

Lisa Stansfield - Someday I'm Coming Back 1

♩ = 128,000000

ALTO SAX

DRUMS

FINGERDBAS

ORGAN 2

ORGAN 3

SLOWSTRING

♩ = 128,000000

WARM PAD

A.PIANO 2

7

FINGERDBAS

ORGAN 3

WARM PAD

A.PIANO 2

11

14

17

DRUMS

FINGERDBAS

ORGAN 3

WARM PAD

A.PIANO 2

20

ALTO SAX

DRUMS

FINGERDBAS

ORGAN 2

SLOWSTRING

WARM PAD

A.PIANO 2

22

24

26

ALTO SAX

DRUMS

FINGERDBAS

ORGAN 2

SLOWSTRING

WARM PAD

A.PIANO 2

28

ALTO SAX

DRUMS

FINGERDBAS

ORGAN 2

ORGAN 3

SLOWSTRING

WARM PAD

A.PIANO 2

30

DRUMS

FINGERDBAS

ORGAN 3

WARM PAD

32

DRUMS

FINGERDBAS

ORGAN 3

WARM PAD

34

DRUMS

FINGERDBAS

ORGAN 3

WARM PAD

36

DRUMS

FINGERDBAS

ORGAN 3

WARM PAD

Double bar line

38

DRUMS

FINGERDBAS

ORGAN 3

WARM PAD

Double bar line

40

DRUMS

FINGERDBAS

ORGAN 3

WARM PAD

Double bar line

43

DRUMS

FINGERDBAS

ORGAN 3

WARM PAD

45

DRUMS

FINGERDBAS

ORGAN 3

WARM PAD

A.PIANO 2

47

DRUMS

FINGERDBAS

ORGAN 3

WARM PAD

A.PIANO 2

49

DRUMS

FINGERDBAS

ORGAN 3

WARM PAD

A.PIANO 2

51

DRUMS

FINGERDBAS

ORGAN 3

WARM PAD

A.PIANO 2

53

DRUMS

FINGERDBAS

ORGAN 3

WARM PAD

A.PIANO 2

55

DRUMS

FINGERDBAS

ORGAN 3

WARM PAD

A.PIANO 2

57

DRUMS

FINGERDBAS

ORGAN 3

WARM PAD

A.PIANO 2

59

DRUMS

FINGERDBAS

ORGAN 3

WARM PAD

A.PIANO 2

61

ALTO SAX

DRUMS

FINGERDBAS

ORGAN 2

SLOWSTRING

WARM PAD

A.PIANO 2

63

ALTO SAX

DRUMS

FINGERDBAS

ORGAN 2

SLOWSTRING

WARM PAD

A.PIANO 2

65

ALTO SAX

DRUMS

FINGERDBAS

ORGAN 2

SLOWSTRING

WARM PAD

A.PIANO 2

67

ALTO SAX

DRUMS

FINGERDBAS

ORGAN 2

SLOWSTRING

WARM PAD

A.PIANO 2

69

ALTO SAX

DRUMS

FINGERDBAS

ORGAN 3

WARM PAD

A.PIANO 2

71

DRUMS

FINGERDBAS

ORGAN 3

SLOWSTRING

WARM PAD

A.PIANO 2

73

DRUMS

FINGERDBAS

ORGAN 3

SLOWSTRING

WARM PAD

A.PIANO 2

75

DRUMS

FINGERDBAS

ORGAN 3

SLOWSTRING

WARM PAD

A.PIANO 2

77

DRUMS

FINGERDBAS

ORGAN 3

SLOWSTRING

WARM PAD

A.PIANO 2

79

DRUMS

FINGERDBAS

ORGAN 3

SLOWSTRING

WARM PAD

A.PIANO 2

81

DRUMS

FINGERDBAS

ORGAN 3

SLOWSTRING

WARM PAD

A.PIANO 2

83

DRUMS

FINGERDBAS

ORGAN 3

SLOWSTRING

WARM PAD

A.PIANO 2

85

DRUMS

FINGERDBAS

ORGAN 3

WARM PAD

A.PIANO 2

87

DRUMS

FINGERDBAS

ORGAN 3

WARM PAD

A.PIANO 2

89

DRUMS

FINGERDBAS

ORGAN 3

WARM PAD

A.PIANO 2

91

DRUMS

FINGERDBAS

ORGAN 3

WARM PAD

A.PIANO 2

93

DRUMS

FINGERDBAS

ORGAN 3

SLOWSTRING

WARM PAD

A.PIANO 2

95

DRUMS

FINGERDBAS

ORGAN 3

SLOWSTRING

WARM PAD

A.PIANO 2

97

DRUMS

FINGERDBAS

ORGAN 3

SLOWSTRING

WARM PAD

A.PIANO 2

99

DRUMS

FINGERDBAS

ORGAN 3

SLOWSTRING

WARM PAD

A.PIANO 2

101

DRUMS

FINGERDBAS

ORGAN 3

SLOWSTRING

WARM PAD

A.PIANO 2

103

DRUMS

FINGERDBAS

ORGAN 3

SLOWSTRING

WARM PAD

A.PIANO 2

105

DRUMS

FINGERDBAS

ORGAN 3

SLOWSTRING

WARM PAD

A.PIANO 2

107

DRUMS

FINGERDBAS

ORGAN 3

SLOWSTRING

WARM PAD

A.PIANO 2

109

DRUMS

FINGERDBAS

ORGAN 3

SLOWSTRING

WARM PAD

A.PIANO 2

111

DRUMS

FINGERDBAS

ORGAN 3

SLOWSTRING

WARM PAD

A.PIANO 2

113

DRUMS

FINGERDBAS

ORGAN 3

SLOWSTRING

WARM PAD

A.PIANO 2

115

ALTO SAX

DRUMS

FINGERDBAS

ORGAN 3

SLOWSTRING

WARM PAD

A.PIANO 2

117

ALTO SAX

DRUMS

FINGERDBAS

ORGAN 2

SLOWSTRING

WARM PAD

A.PIANO 2

119

121

123

ALTO SAX

DRUMS

FINGERDBAS

ORGAN 2

SLOWSTRING

WARM PAD

A.PIANO 2

125

ALTO SAX

DRUMS

FINGERDBAS

ORGAN 2

ORGAN 3

SLOWSTRING

WARM PAD

A.PIANO 2

127

Musical score for multiple instruments:

ALTO SAX

DRUMS

FINGERDBAS

ORGAN 2

ORGAN 3

SLOWSTRING

WARM PAD

A.PIANO 2

132

Musical score for various instruments:

134

ALTO SAX

DRUMS

FINGERDBAS

ORGAN 2

ORGAN 3

SLOWSTRING

WARM PAD

A.PIANO 2

136

DRUMS

FINGERDBAS

ORGAN 2

ORGAN 3

SLOWSTRING

WARM PAD

A.PIANO 2

138

Musical score for multiple instruments:

140

142

Musical score for multiple instruments:

144

146

ALTO SAX

DRUMS

FINGERDBAS

ORGAN 2

ORGAN 3

SLOWSTRING

WARM PAD

A.PIANO 2

148

ALTO SAX

DRUMS

FINGERDBAS

ORGAN 2

ORGAN 3

SLOWSTRING

WARM PAD

A.PIANO 2

Detailed description of the musical score for page 38, measures 148-150:

150

Musical score for multiple instruments:

Musical score for multiple instruments. The score is arranged vertically with the following parts from top to bottom:

154

158

160

162

ALTO SAX

DRUMS

FINGERDBAS

ORGAN 2

SLOWSTRING

WARM PAD

A.PIANO 2

164

ALTO SAX

DRUMS

FINGERDBAS

ORGAN 2

SLOWSTRING

WARM PAD

A.PIANO 2

166

ALTO SAX

DRUMS

FINGERDBAS

ORGAN 2

SLOWSTRING

WARM PAD

A.PIANO 2

168

ALTO SAX

DRUMS

FINGERDBAS

ORGAN 2

SLOWSTRING

WARM PAD

A.PIANO 2

170

ALTO SAX

DRUMS

FINGERDBAS

ORGAN 2

SLOWSTRING

WARM PAD

A.PIANO 2

171

ALTO SAX

DRUMS

FINGERDBAS

ORGAN 2

SLOWSTRING

WARM PAD

A.PIANO 2

Lisa Stansfield - Someday I'm Coming Back 1

ALTO SAX

♩ = 128,000000

19

25

32

61

67

46

116

121

125

2

132

3

139

142

146

149

155

161

167

170

Lisa Stansfield - Someday I'm Coming Back 1

DRUMS

♩ = 128,000000

11

15

19

22

25

28

31

34

37

40

V.S.

43

46

49

52

55

58

60

62

65

68

DRUMS

71

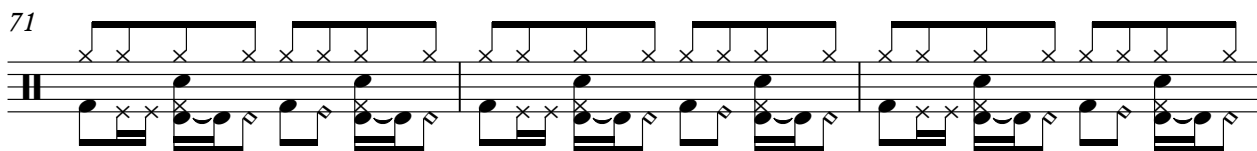

74

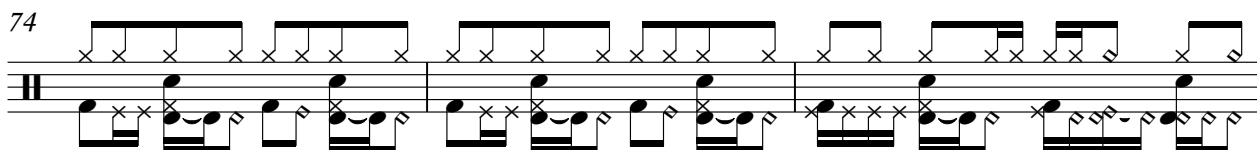

77

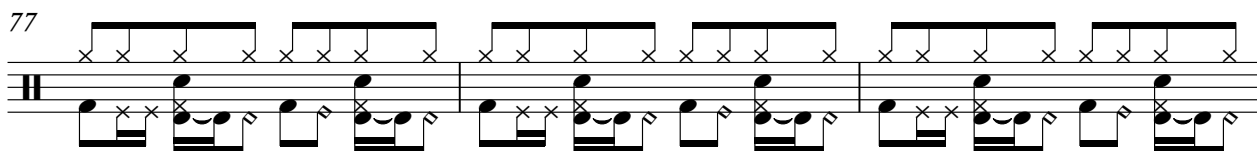

80

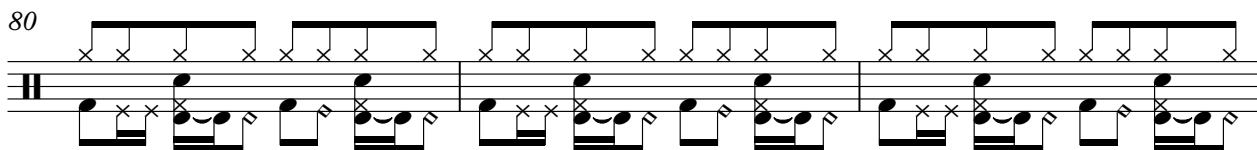

83

86

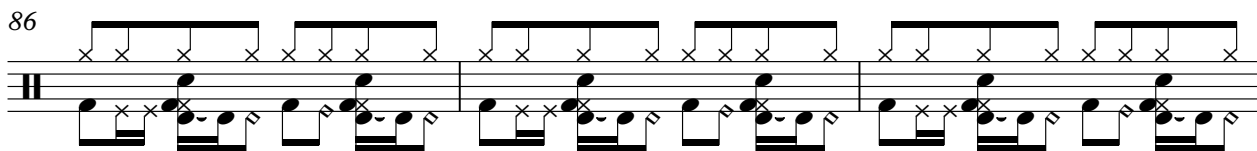

89

92

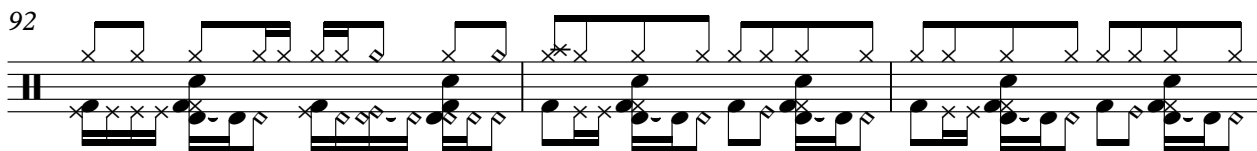

95

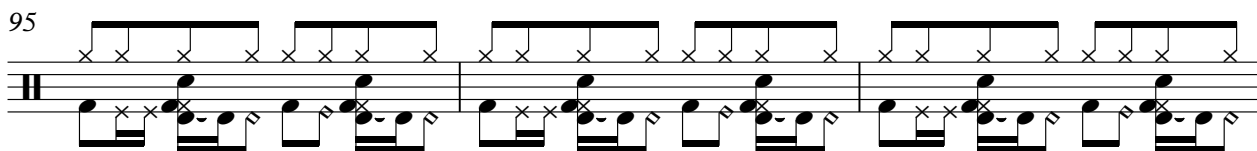

98

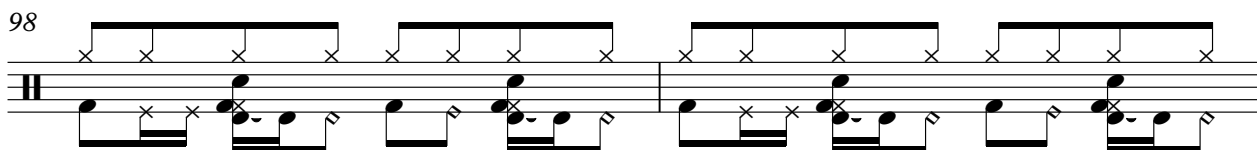

V.S.

DRUMS

100

102

105

108

111

114

116

118

121

124

DRUMS

127

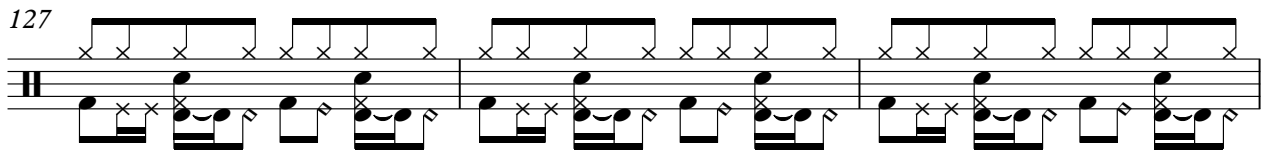

130

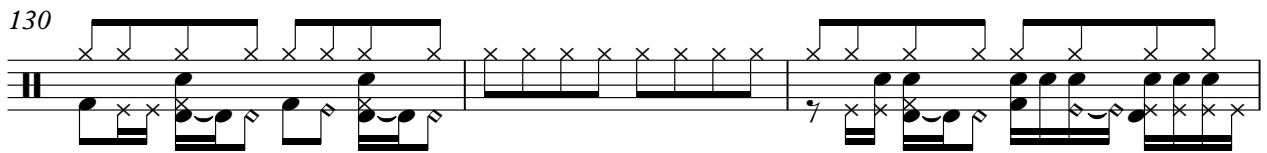

133

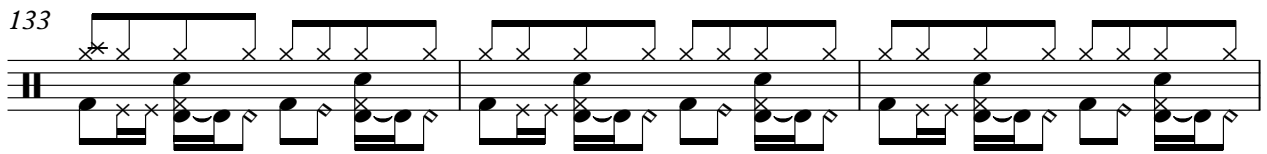

136

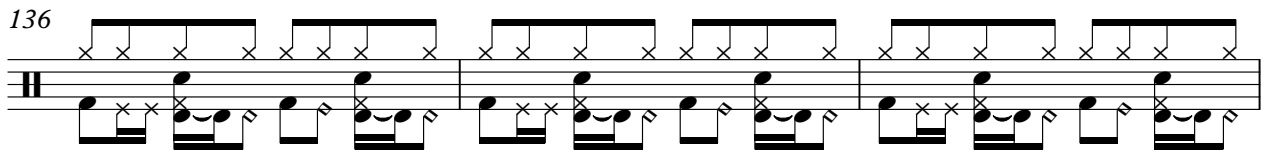

139

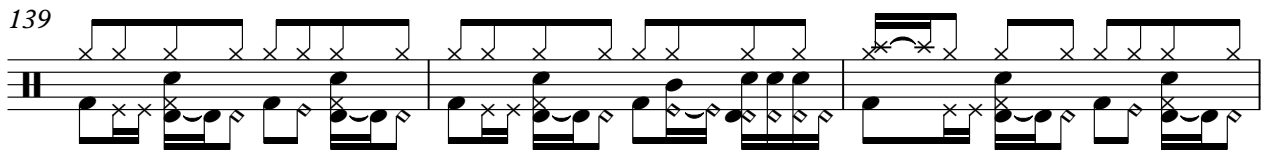

142

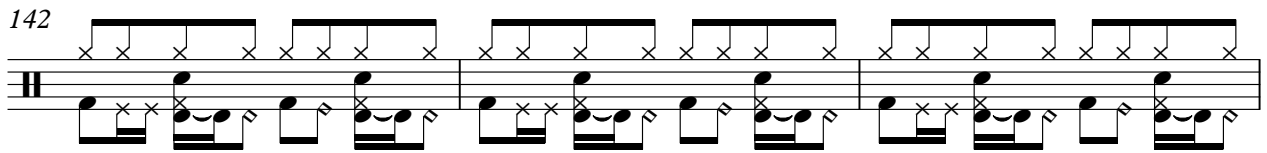

145

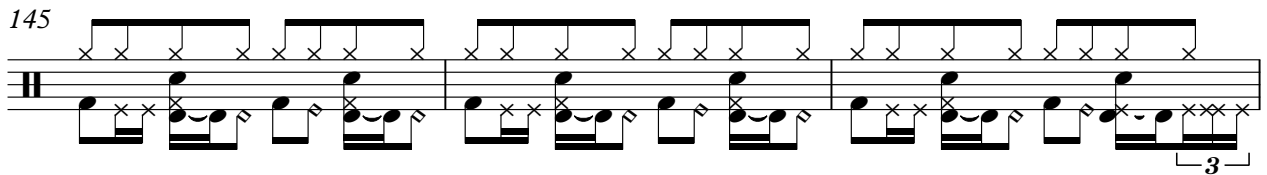

148

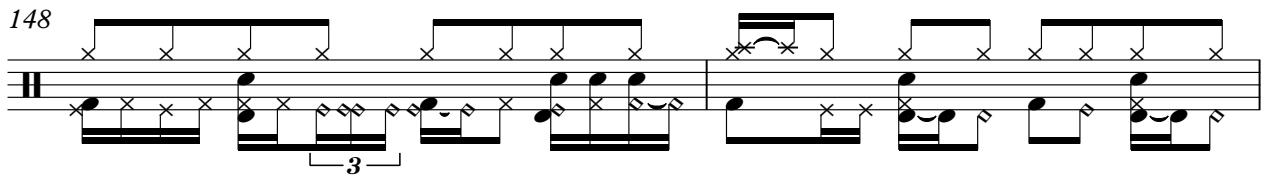

150

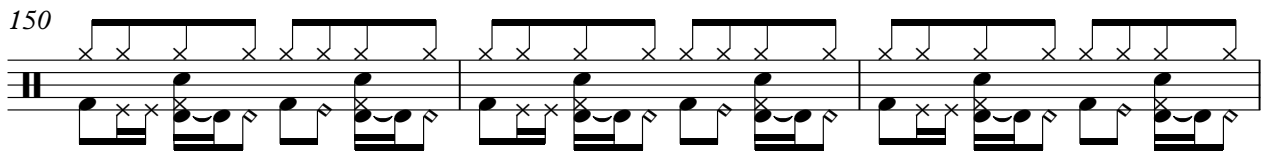

153

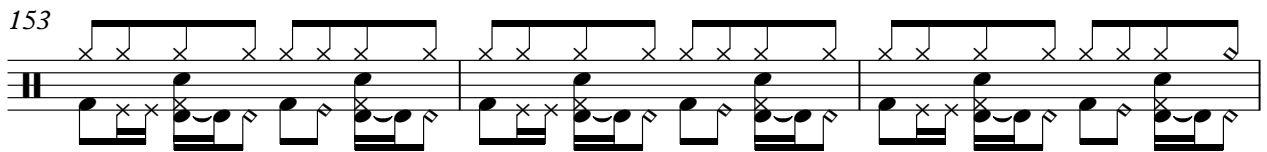

V.S.

DRUMS

156

159

162

164

166

169

171

♩ = 128,000000

3

11

19

24

28

32

36

40

44

48

V.S.

132

136

140

144

148

152

156

160

164

168

FINGERDBAS

170

ORGAN 2

Lisa Stansfield - Someday I`m Coming Back 1

♩ = 128,000000

19

26

32

48

64

118

127

136

145

154

163

168

2

ORGAN 3

Lisa Stansfield - Someday I`m Coming Back 1

♩ = 128,000000

3

8

14

19

9

32

37

42

47

V.S.

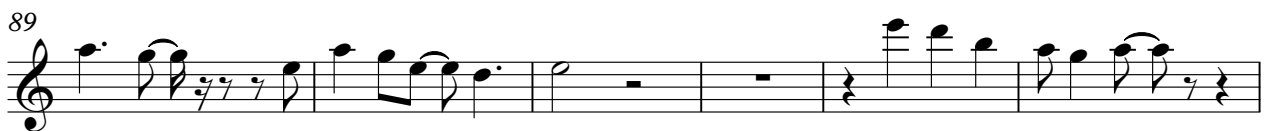

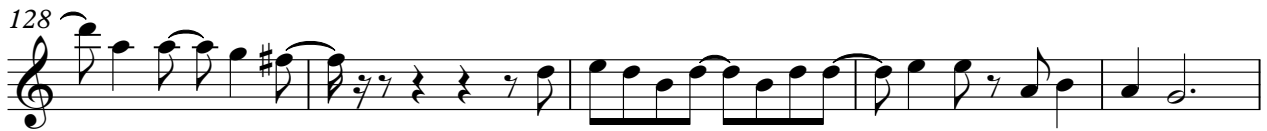

SLOWSTRING

Lisa Stansfield - Someday I`m Coming Back 1

♩ = 128,000000

19

27

32

66

76

85

100

108

116

125

134

V.S.

2

SLOWSTRING

143

152

161

167

WARM PAD

Lisa Stansfield - Someday I`m Coming Back 1

♩ = 128,000000

3

11

20

29

37

45

53

61

69

77

V.S.

WARM PAD

85

93

101

109

117

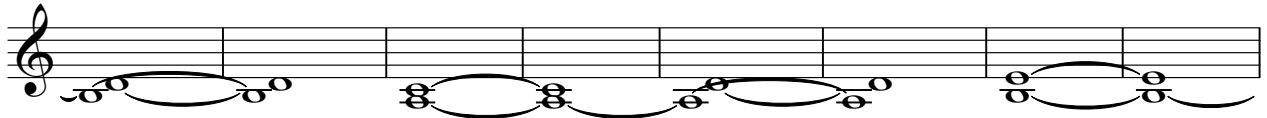

125

133

141

149

157

WARM PAD

165

Lisa Stansfield - Someday I'm Coming Back 1

A.PIANO 2

♩ = 128,000000

3

10

15

21

27 16

47

52

57

62

67

V.S.

72

78

82

87

92

97

102

107

112

117

120

124

127

131

136

141

146

151

156

161

V.S.

166

169
