

Lisa Stansfield - Someday I`m Coming Back 2

♩ = 200,000000 ♩ = 130,004913

Alto Saxophone

Percussion

Jazz Guitar 0472SOME

5-string Electric Bass

Alto

FM Synth

Synth Strings ♩ = 200,000000 ♩ = 130,004913

Viola

Solo

8

J. Gtr.

FM

Syn. Str.

Solo

13 $\text{♩} = 127,000252$

Perc.

J. Gtr.

FM

Syn. Str.

Solo

18

Perc.

J. Gtr.

FM

Syn. Str.

Solo

22 $\text{♩} = 126,000130$ $\text{♩} = 127,000252$

Alto Sax.
Perc.
E. Bass
FM
Syn. Str.
Vla.
Solo

25 $\text{♩} = 128,000000$

Alto Sax.
Perc.
E. Bass
FM
Vla.
Solo

28

Alto Sax.

Perc.

E. Bass

FM

Vla.

Solo

31

Perc.

J. Gtr.

E. Bass

Syn. Str.

$\text{♩} = 129,004242$

34

Perc.

J. Gtr.

E. Bass

Syn. Str.

37

Perc.

J. Gtr.

E. Bass

Syn. Str.

40

Perc.

J. Gtr.

E. Bass

Syn. Str.

44

Perc.

J. Gtr.

E. Bass

Syn. Str.

47

Perc.

J. Gtr.

E. Bass

FM

Syn. Str.

Solo

50

Perc.

J. Gtr.

E. Bass

FM

Syn. Str.

Solo

53

Perc.

J. Gtr.

E. Bass

FM

Syn. Str.

Solo

56

Perc.

J. Gtr.

E. Bass

FM

Syn. Str.

Solo

59

Perc.

J. Gtr.

E. Bass

FM

Syn. Str.

Solo

62

Alto Sax.

Perc.

E. Bass

FM

Syn. Str.

Vln.

Solo

65

Alto Sax.

Perc.

E. Bass

Vla.

Solo

68

Alto Sax.

Perc.

E. Bass

Vla.

Solo

71

74

77

Perc.

J. Gtr.

E. Bass

FM

Syn. Str.

Vla.

Solo

80

Perc.

J. Gtr.

E. Bass

FM

Syn. Str.

Vla.

Solo

83

Perc.

J. Gtr.

E. Bass

FM

Syn. Str.

Vla.

Solo

86

Perc.

J. Gtr.

E. Bass

FM

Syn. Str.

Vla.

Solo

89

Perc.

J. Gtr.

E. Bass

FM

Syn. Str.

Vla.

Solo

92

Perc.

J. Gtr.

E. Bass

FM

Syn. Str.

Vla.

Solo

95

Perc.

J. Gtr.

E. Bass

FM

Syn. Str.

Vla.

Solo

98

Perc.

J. Gtr.

E. Bass

FM

Syn. Str.

Vla.

Solo

101

104

Perc.

J. Gtr.

E. Bass

A.

FM

Syn. Str.

Vla.

Solo

107

Perc.

J. Gtr.

E. Bass

FM

Syn. Str.

Vla.

Solo

110

113

116

- Alto Sax.**: Treble clef, mostly rests with a few notes in measure 118.
- Perc.**: Complex rhythmic pattern with many 'x' marks indicating hits, and some melodic lines.
- J. Gtr.**: Treble clef, mostly rests.
- E. Bass**: Bass clef, rhythmic line with eighth and sixteenth notes.
- A.**: Treble clef, chordal accompaniment.
- FM**: Grand staff (treble and bass clefs), chordal accompaniment.
- Syn. Str.**: Grand staff (treble and bass clefs), chordal accompaniment.
- Vla.**: Bass clef, chordal accompaniment.
- Solo**: Treble clef, melodic line with various articulations.

119

Alto Sax. Perc. E. Bass FM Syn. Str. Vla. Solo

122

Alto Sax. Perc. E. Bass FM Syn. Str. Vla. Solo

125

Alto Sax.

Perc.

J. Gtr.

E. Bass

FM

Syn. Str.

Vla.

Solo

128

Alto Sax.

Perc.

J. Gtr.

E. Bass

FM

Syn. Str.

Vla.

Solo

3

134

Alto Sax.
Perc.
J. Gtr.
E. Bass
FM
Syn. Str.
Vla.
Solo

137

Perc.
J. Gtr.
E. Bass
FM
Syn. Str.
Vla.
Solo

140

Alto Sax.

Perc.

J. Gtr.

E. Bass

FM

Syn. Str.

Vla.

Solo

143

Alto Sax.
Perc.
J. Gtr.
E. Bass
FM
Syn. Str.
Vla.
Solo

146

Perc.
J. Gtr.
E. Bass
FM
Syn. Str.
Vla.
Solo

149

Alto Sax.

Perc.

J. Gtr.

E. Bass

FM

Syn. Str.

Vla.

Solo

151

Alto Sax.

Perc.

J. Gtr.

E. Bass

A.

FM

Syn. Str.

Vla.

Solo

154

Alto Sax.

Perc.

J. Gtr.

E. Bass

A.

FM

Syn. Str.

Vla.

Solo

157

Alto Sax.

Perc.

E. Bass

A.

FM

Syn. Str.

Vla.

Solo

159

Alto Sax.

Perc.

E. Bass

Syn. Str.

Solo

Lisa Stansfield - Someday I'm Coming Back 2

Alto Saxophone

♩ = 200,000000 ♩ = 130,004913

6 ♩ = 127,000252 ♩ = 126,000130 ♩ = 127,000252 ♩ = 128,000000

9 8 3

26

31 ♩ = 129,004242

32 3

66 3

71 47 3

121

125 3

130

134 5

2

Alto Saxophone

141

145

150

154

158

Lisa Stansfield - Someday I'm Coming Back 2

Percussion

♩ = 200,000000 ♩ = 130,004913

6 **9** ♩ = 127,000252

18 ♩ = 126,000130 ♩ = 127,000252

22

25 ♩ = 128,000000

28

31 ♩ = 129,004242

34

37

40

V.S.

Percussion

71

74

77

80

83

86

88

91

94

96

V.S.

99

102

104

107

110

113

116

118

120

123

126

128

131

134

137

140

143

146

149

151

Percussion

154

157

159

♩ = 200,000000 ♩ = 130,004913
0472SOME

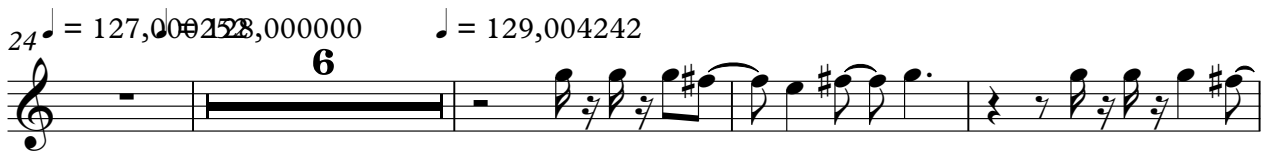
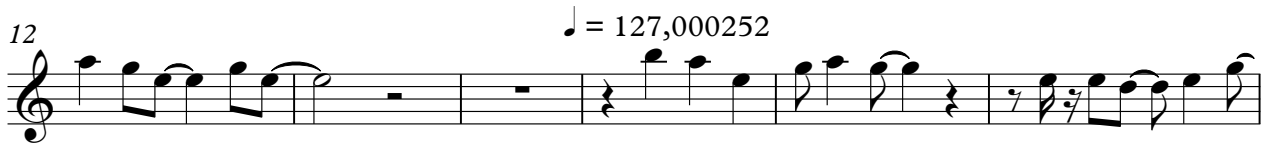

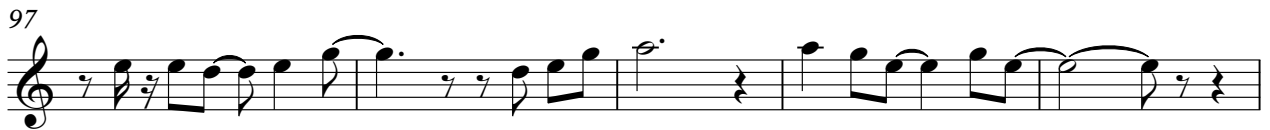
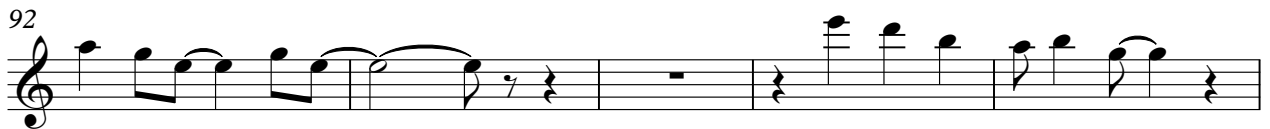
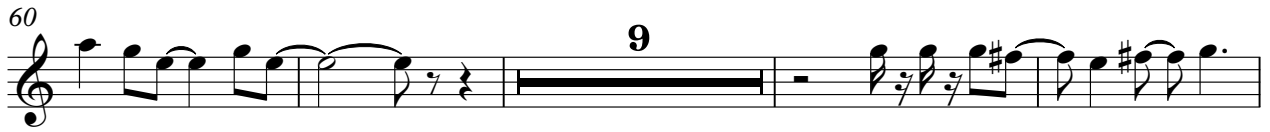

117 **10**

130

135

140

146

151 **5**

161 **2**

Lisa Stansfield - Someday I'm Coming Back 2

5-string Electric Bass

♩ = 200,000000 ♪ = 130,004913

6

9

8

♩ = 127,000252 ♪ = 126,000130 ♪ = 127,000252

25

♩ = 128,000000

29

♩ = 129,004242

33

37

41

45

49

53

V.S.

97

101

105

109

113

117

121

125

129

133

V.S.

137

141

145

149

153

156

161

2

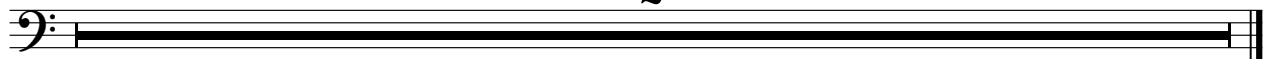

FM Synth

Lisa Stansfield - Someday I'm Coming Back 2

♪ = 200,000000 ♯ = 130,004913

6

15 ♯ = 127,000252 ♯ = 126,000130

24 ♯ = 127,000252 ♯ = 128,000000 ♯ = 129,004242

47

56

71

80

89

98

107

116

125

134

143

152

161

Lisa Stansfield - Someday I'm Coming Back 2

Synth Strings

♩ = 200,000000 ♩ = 130,004913

5

13 ♩ = 127,000252

22 ♩ = 126,000130 ♩ = 127,000252 ♩ = 129,004242
6

35

44

53

59 8

Synth Strings

71

80

89

98

107

116

125

134

143

152

161

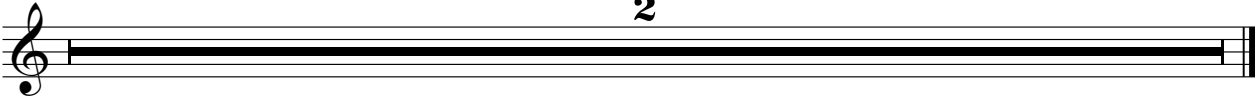

2

Lisa Stansfield - Someday I'm Coming Back 2

Viola

♩ = 200,000000 ♩ = 130,004913

6

♩ = 127,000252 ♩ = 126,00013027,00025228,000000

9 8

28

♩ = 129,004242

32

66

75

84

93

102

111

120

V.S.

2
129

Viola

129 130 131 132 133 134 135 136 137

138

138 139 140 141 142 143 144 145 146

147

147 148 149 150 151 152 153

154

154 155 156 157 158 159 160

161

161

Lisa Stansfield - Someday I'm Coming Back 2

Solo

♩ = 200,000000 ♩ = 130,004913

6

13

18

22

28

48

54

60

66

V.S.

122

125

128

132

137

143

149

153

156

158
