

Lisa Stansfield - Soul Deep

♩ = 98,000786

- FINGERDBAS:** A bass line in 4/4 time, which is mostly silent.
- E.PIANO 1:** An electric piano part in 4/4 time, which is mostly silent.
- SYN STR 1:** A synthesizer string part in 4/4 time, which is mostly silent.
- BRASS 1:** A brass part in 4/4 time, which is mostly silent.
- POLYSYNTH:** A polysynth part in 4/4 time, which is mostly silent.

♩ = 98,000786

5

DRUMS

MELODY

CLAVINET

CLAVINET

7

DRUMS

MELODY

CLAVINET

CLAVINET

9 3

DRUMS

MELODY

CLAVINET

CLAVINET

CLAVINET

11

DRUMS

MELODY

FINGERDBAS

CLAVINET

CLAVINET

CLAVINET

13

DRUMS

MELODY

FINGERDBAS

CLAVINET

CLAVINET

CLAVINET

15

DRUMS

MELODY

FINGERDBAS

CLAVINET

CLAVINET

CLAVINET

17

DRUMS

MELODY

FINGERDBAS

CLAVINET

CLAVINET

CLAVINET

POLYSYNTH

19

DRUMS

MELODY

FINGERDBAS

SYN STR 1

BRASS 1

POLYSYNTH

21

DRUMS

MELODY

FINGERDBAS

SYN STR 1

BRASS 1

POLYSYNTH

23

DRUMS

MELODY

FINGERDBAS

E.PIANO 1

CLAVINET

SYN STR 1

BRASS 1

POLYSYNTH

25

DRUMS

MELODY

FINGERDBAS

E.PIANO 1

CLAVINET

SYN STR 1

BRASS 1

POLYSYNTH

27

DRUMS

MELODY

FINGERDBAS

E.PIANO 1

CLAVINET

SYN STR 1

BRASS 1

POLYSYNTH

29

DRUMS

MELODY

FINGERDBAS

CLAVINET

BRASS 1

POLYSYNTH

31

DRUMS

MELODY

FINGERDBAS

CLAVINET

CLAVINET

CLAVINET

33

DRUMS

MELODY

FINGERDBAS

CLAVINET

CLAVINET

CLAVINET

35

DRUMS

MELODY

FINGERDBAS

CLAVINET

CLAVINET

CLAVINET

37

DRUMS

MELODY

FINGERDBAS

CLAVINET

CLAVINET

CLAVINET

39

DRUMS

MELODY

FINGERDBAS

SYN STR 1

BRASS 1

POLYSYNTH

41

DRUMS

MELODY

FINGERDBAS

SYN STR 1

BRASS 1

POLYSYNTH

43

DRUMS

MELODY

FINGERBAS

E.PIANO 1

CLAVINET

SYN STR 1

BRASS 1

POLYSYNTH

45

47

DRUMS

MELODY

FINGERDBAS

E.PIANO 1

CLAVINET

SYN STR 1

BRASS 1

POLYSYNTH

49

DRUMS

MELODY

FINGERDBAS

CLAVINET

SYN STR 1

BRASS 1

POLYSYNTH

51

DRUMS

MELODY

E.PIANO 1

53

DRUMS

MELODY

E.PIANO 1

55

DRUMS

MELODY

E.PIANO 1

SYN STR 1

57

DRUMS  
MELODY  
FINGERDBAS  
CLAVINET  
CLAVINET  
SYN STR 1  
BRASS 1

59

DRUMS  
MELODY  
FINGERDBAS  
CLAVINET  
CLAVINET  
POLYSYNTH

61

DRUMS

FINGERDBAS

CLAVINET

CLAVINET

POLYSYNTH

63

DRUMS

FINGERDBAS

CLAVINET

CLAVINET

POLYSYNTH

65

DRUMS

MELODY

FINGERDBAS

CLAVINET

CLAVINET

POLYSYNTH

67

DRUMS

MELODY

FINGERDBAS

CLAVINET

SYN STR 1

BRASS 1

POLYSYNTH

69

DRUMS

MELODY

FINGERDBAS

SYN STR 1

BRASS 1

POLYSYNTH

71

DRUMS

MELODY

FINGERDBAS

E.PIANO 1

CLAVINET

SYN STR 1

BRASS 1

POLYSYNTH

73

DRUMS

MELODY

FINGERBAS

E.PIANO 1

CLAVINET

SYN STR 1

BRASS 1

POLYSYNTH

75

DRUMS

MELODY

FINGERDBAS

E.PIANO 1

CLAVINET

SYN STR 1

BRASS 1

POLYSYNTH

77

DRUMS

MELODY

FINGERDBAS

CLAVINET

BRASS 1

POLYSYNTH

79

DRUMS

MELODY

FINGERDBAS

E.PIANO 1

CLAVINET

SYN STR 1

BRASS 1

POLYSYNTH

81

DRUMS

MELODY

FINGERDBAS

E.PIANO 1

CLAVINET

SYN STR 1

BRASS 1

POLYSYNTH

83

DRUMS

MELODY

FINGERDBAS

E.PIANO 1

CLAVINET

SYN STR 1

BRASS 1

POLYSYNTH

85

DRUMS

MELODY

FINGERDBAS

CLAVINET

BRASS 1

POLYSYNTH

87

DRUMS

MELODY

FINGERBAS

E.PIANO 1

CLAVINET

SYN STR 1

BRASS 1

POLYSYNTH

89

DRUMS

MELODY

FINGERDBAS

E.PIANO 1

CLAVINET

SYN STR 1

BRASS 1

POLYSYNTH

91

DRUMS

MELODY

FINGERDBAS

E.PIANO 1

CLAVINET

SYN STR 1

BRASS 1

POLYSYNTH

93

DRUMS

MELODY

FINGERDBAS

CLAVINET

BRASS 1

POLYSYNTH

95

DRUMS

FINGERDBAS

CLAVINET

SYN STR 1

BRASS 1

POLYSYNTH

97

DRUMS

FINGERDBAS

CLAVINET

SYN STR 1

BRASS 1

POLYSYNTH

99

DRUMS

FINGERDBAS

CLAVINET

SYN STR 1

BRASS 1

POLYSYNTH

101

DRUMS

FINGERDBAS

CLAVINET

BRASS 1

POLYSYNTH

102

DRUMS

FINGERDBAS

CLAVINET

SYN STR 1

BRASS 1

Lisa Stansfield - Soul Deep

DRUMS

♩ = 98,000786

4

6

8

11

13

15

17

19

21

V.S.

## DRUMS

23

25

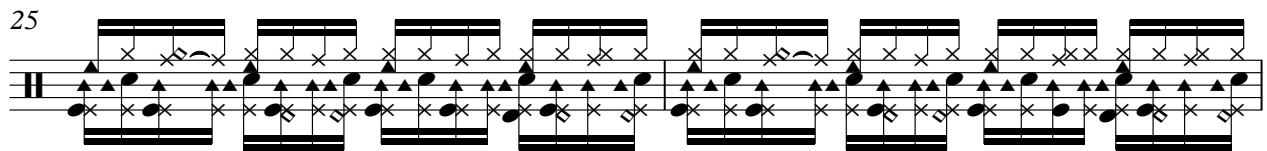

27

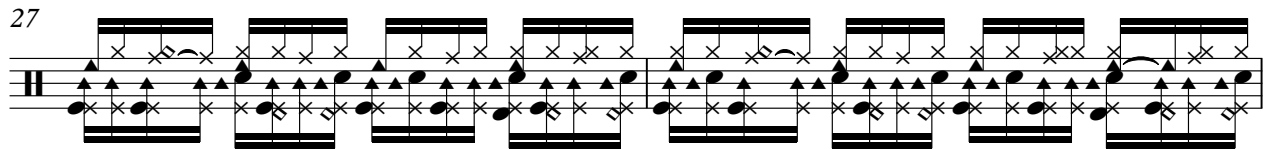

29

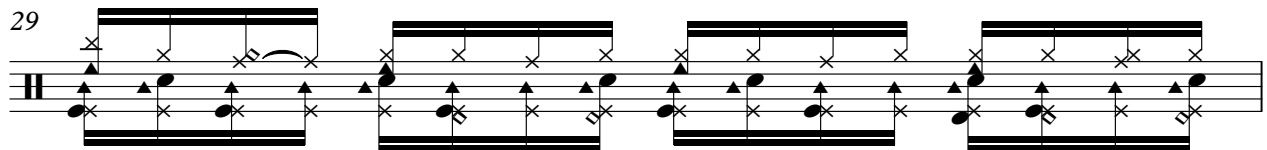

30

32

34

36

38

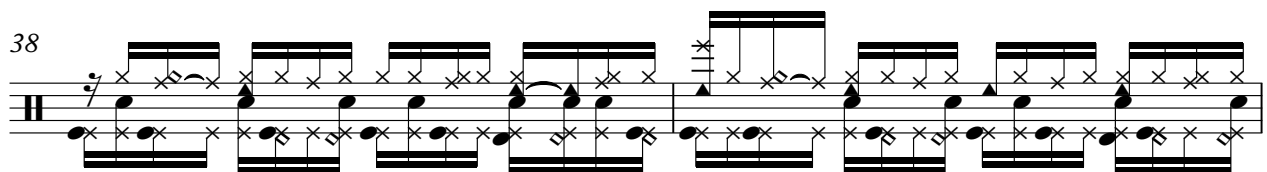

40

DRUMS

42

44

46

48

50

52

54

56

59

61

V.S.

63

65

67

69

71

73

75

77

78

80

DRUMS

82

84

86

88

90

92

94

96

98

100

V.S.

Lisa Stansfield - Soul Deep

MELODY

♩ = 98,000786

6

10

13

16

19

23

27

30

33

V.S.

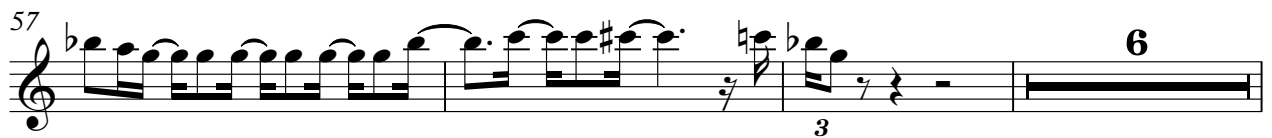

MELODY

77

80

84

87

91

93

10

♩ = 98,000786

9

13

17

21

25

29

34

37

41

45

V.S.

49

59

63

67

70

74

79

83

86

89

FINGERDBAS

93

96

100

102

♩ = 98,000786

21

27

15

46

3

54

15

73

3

81

3

88

13

CLAVINET

Lisa Stansfield - Soul Deep

♩ = 98,000786

23

25

27

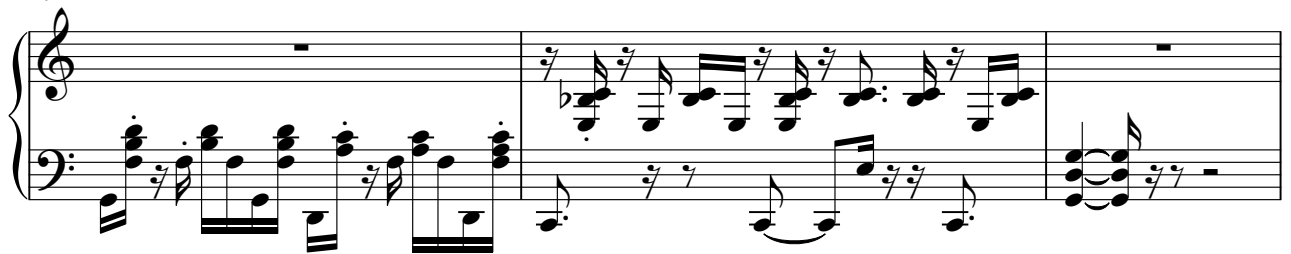

30

33

35

37

43

45

47

49

51

60

62

V.S.

64

66

72

74

76

78

80

82

84

86

88

90

V.S.

92

94

96

98

100

102

CLAVINET

Lisa Stansfield - Soul Deep

♩ = 98,000786

8

8

12

15

18

12

32

35

38

66

CLAVINET

Lisa Stansfield - Soul Deep

♩ = 98,000786

6

11

14

17

31

34

37

57

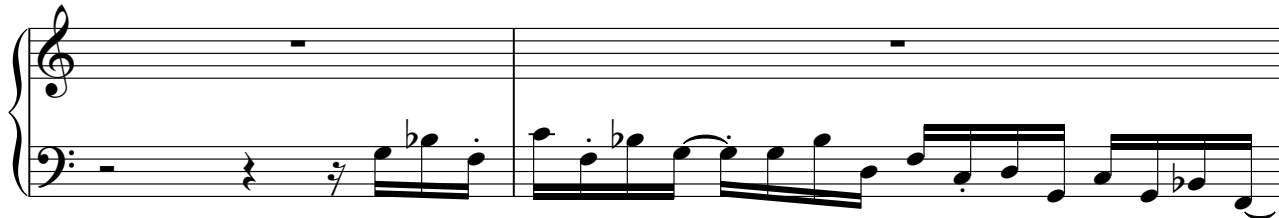

59

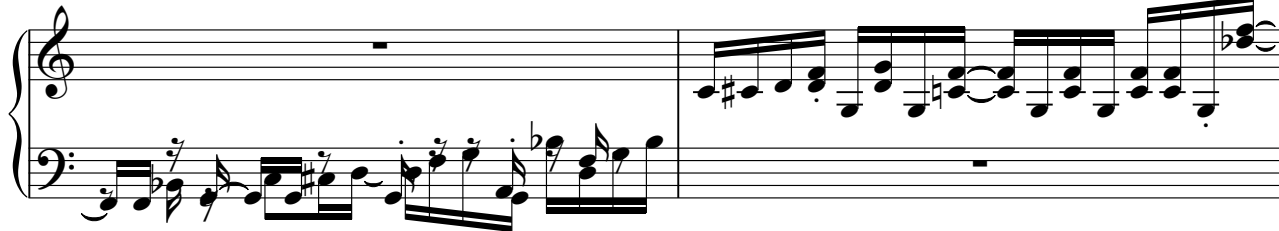

61

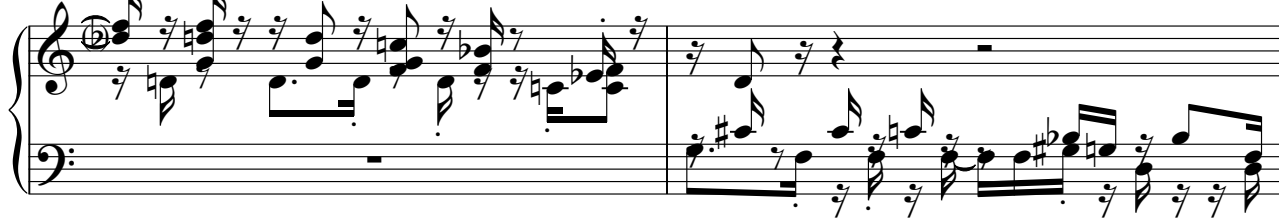

63

CLAVINET

65

67

37

37

SYN STR 1

Lisa Stansfield - Soul Deep

♩ = 98,000786

17

24

10

40

48

4

58

9

73

2

82

2

91

2

98

2

Lisa Stansfield - Soul Deep

BRASS 1

♩ = 98,000786

17

22

29

41

47

57

69

75

79

83

87

93

99

♩ = 98,000786

16

21

27

9

40

46

8

59

65

71

77

81

2

# POLYSYNTH

87

93

98

3