

Little Peggy March - I Will Follow Him 2

0.0"
1.1,00
Converted by W2M 1.31.. made by loveforu..
♩ = 74,000076

11

flute

strings 2y

piano

14

flute

oboe

ft bass

strings 2y

piano

18

flute

ft bass

strings 1y

strings 2y

piano

21

flute

oboe

ft bass

strings 1

strings 2

piano

25

flute

ft bass

dwb organ

strings 1

strings 2

piano

29

drums

ft bass

aahs

strings 1

strings 2

piano

Annotations: $\text{flute} = 45,00000000$, $\text{strings 1} = 72,000031$, $= 22,000006$, $= 45,000011$, $= 40,000000$, $\text{drums} = 143,000137$, $\text{ft bass} = 143,000137$

Performance markings: flute (6, 3), strings 1 (p), strings 2 (p), piano (3), drums (3), ft bass (p), aahs (p), strings 1 (p), strings 2 (p), piano (p)

31

drumsy

ft bassy

aahs

strings 2y

orch hit

34

flute

drumsy

harpy

ft bassy

aahs

stringsy1

strings 2y

piano

36

flute

drums

harp

ft bass

aahs

strings 1

strings 2

piano

39

flute

drums

ft bass

strings 1

strings 2

piano

42

flute

drumsŷŷ

ft bassŷ

brass

aahs

stringsŷ1

strings 2ŷ

pianoŷ

orch hit

45

flute

oboeŷ

drumsŷŷ

ft bassŷ

aahs

stringsŷ1

strings 2ŷ

pianoŷ

48

flute

oboe

drums

harp

ft bass

aahs

strings 1

strings 2

piano

51

flute

oboe

drums

ft bass

strings 1

strings 2

piano

54

flute

alto saxy

drumsy

ft bassy

stringsy 1

strings 2y

piano

57

alto saxy

drumsy

ft bassy

brass

aahs

strings 2y

piano

orch hit

60

alto saxý

drumsýý

ft bassý

brass

aahs

strings 2ý

pianoý

orch hit

63

flute

alto saxý

drumsýý

ft bassý

brass

aahs

strings 2ý

pianoý

orch hit

70

flute

alto saxy

drumsy

ft bassy

aahs

stringsy1

strings 2y

piano

orch hit

72

flute

alto sax

drums

ft bass

dwb organ

aahs

strings 1

strings 2

piano

orch hit

Detailed description of the musical score for page 12, measures 72-74. The score is arranged in a vertical stack of staves. The instruments and their parts are:
 - **flute**: Treble clef, starts at measure 72 with a triplet of eighth notes, followed by a sixteenth-note run, and a sixteenth-note triplet in measure 74.
 - **alto sax**: Treble clef, plays a triplet of eighth notes in measure 72, then rests in measure 73, and plays a quarter note in measure 74.
 - **drums**: Drum set notation with various patterns including triplets and sixteenth-note runs.
 - **ft bass**: Bass clef, plays a sixteenth-note triplet in measure 72, followed by a sixteenth-note run, and a sixteenth-note triplet in measure 74.
 - **dwb organ**: Treble and bass clefs, plays sustained chords in measures 73 and 74.
 - **aahs**: Treble clef, plays a sixteenth-note triplet in measure 72, followed by a sixteenth-note run, and a sixteenth-note triplet in measure 74.
 - **strings 1**: Treble clef, plays sustained chords in measures 73 and 74.
 - **strings 2**: Treble clef, plays sustained chords in measures 73 and 74.
 - **piano**: Treble clef, plays a sixteenth-note triplet in measure 72, followed by a sixteenth-note run, and a sixteenth-note triplet in measure 74.
 - **orch hit**: Drum set notation, plays a sixteenth-note triplet in measure 72, followed by a sixteenth-note run, and a sixteenth-note triplet in measure 74.

75

flute

alto saxy

drumsy

ft bassy

dwb organy

aahs

stringsy1

strings 2y

78 ♩ = 123,000221 ♩ = 113,000099 ♩ = 113,000099

flute

alto sax

drums

harp

ft bass

dwb organ

aahs

strings 1

strings 2

♩ = 93,000038

80

flute

alto saxý

drumsýý

harpý

ft bassý

dwb organý

aaahs

stringsýl

strings 2ý

Little Peggy March - I Will Follow Him 2

flute

♩ = 74,000076

4

9

14

20

26

♩ = 143,000137

5

36

41

46

50

54

8

2

flute

64

68

72

76

oboë

Little Peggy March - I Will Follow Him 2

♩ = 74,000076

15 **3**

22

♩ = 143,000137

4 **2** **16**

47

52

♩ = 123,0002000099 = 193,000098

26 **2** **2**

Little Peggy March - I Will Follow Him 2

alto sax

♩ = 74,000076 ♪ = 143,000137

25 2 27

56

61

66

72

77

♩ = 123,000099 ♪ = 93,000038

Little Peggy March - I Will Follow Him 2

drumsyö

♩ = 74,000076 ♩ = 143,000061 ♩ = 143,000137

25 2

30

34

38

42

46

50

54

58

62

V.S.

drumsyö

65

69

71

73

76

79

80

Little Peggy March - I Will Follow Him 2

harp

Little Peggy March - I Will Follow Him 2

ft bassy

♩ = 74,000076

15

23

♩ = 143,000137

♩ = 143,000137

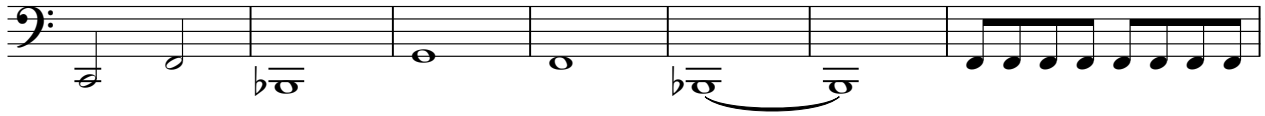

30

33

36

40

44

48

52

56

V.S.

2

ft bassy

60

63

66

69

72

76

♩ = 123,000099 ♩ = 93,000038

dwb organj

Little Peggy March - I Will Follow Him 2

♪ = 74,000076 ♯ = 45,000000031 ♯ = 143,000137

25 **44**

73

78 ♯ = 123,000000099 ♯ = 93,000038

Little Peggy March - I Will Follow Him 2

brass

♩ = 74,000076 ♩ = 143,0000061 ♩ = 143,000137

25 2 15

44

12

60

64

14 2 2

♩ = 123,00132100099 ♩ = 139,0000938

Little Peggy March - I Will Follow Him 2

aaahs

♩ = 74,000076 ♩ = 143,000137

25 2

31

35 3 5

46 8

59

65

69

73 6 6 3

77 ♩ = 123,000099 ♩ = 93,000038

Little Peggy March - I Will Follow Him 2

stringsyl

Little Peggy March - I Will Follow Him 2

strings 2

Little Peggy March - I Will Follow Him 2

piano

♩ = 74,000076

5

8

11

14

17

20

24

27

30

♩ = 143,000137

♩ = 72,000031

12340020000099 = 93,000038

orch hit

Little Peggy March - I Will Follow Him 2

♩ = 74,000076 ♩ = 143,000137

25 2 2

33

10 12

57

63

70

6 5 2 2

♩ = 123,00020000000038