

Little Richard - Good Golly Miss Molly

♩ = 154,000153

TENOR SAX

TENOR SAX

BARITONSAX

TROMBONE

DRUMS

♩ = 154,000153

DISTORTION

OVERDRIVE

ACOU BASS

A.PIANO 2

A.PIANO 1

7

TENOR SAX

BARITONSAX

DRUMS

DISTORTION

OVERDRIVE

ACOU BASS

A.PIANO 2

A.PIANO 1

10

TENOR SAX

BARITONSAX

DRUMS

DISTORTION

OVERDRIVE

ACOU BASS

A.PIANO 2

A.PIANO 1

13

TENOR SAX

BARITONSAX

DRUMS

DISTORTION

OVERDRIVE

ACOU BASS

A.PIANO 2

A.PIANO 1

16

TENOR SAX

BARITONSAX

TROMBONE

DRUMS

DISTORTION

OVERDRIVE

ACOU BASS

A.PIANO 2

A.PIANO 1

20

TENOR SAX

BARITONSAX

TROMBONE

DRUMS

DISTORTION

OVERDRIVE

ACOU BASS

A.PIANO 2

A.PIANO 1

23

TENOR SAX

BARITONSAX

TROMBONE

DRUMS

DISTORTION

OVERDRIVE

ACOU BASS

A.PIANO 2

A.PIANO 1

26

TENOR SAX

BARITONSAX

TROMBONE

DRUMS

DISTORTION

OVERDRIVE

ACOU BASS

A.PIANO 2

A.PIANO 1

29

TENOR SAX

BARITONSAX

TROMBONE

DRUMS

DISTORTION

OVERDRIVE

ACOU BASS

A.PIANO 1

34

TENOR SAX

BARITONSAX

TROMBONE

DRUMS

DISTORTION

OVERDRIVE

ACOU BASS

A.PIANO 2

A.PIANO 1

37

TENOR SAX

BARITONSAX

TROMBONE

DRUMS

DISTORTION

OVERDRIVE

ACOU BASS

A.PIANO 2

A.PIANO 1

40

TENOR SAX

BARITONSAX

TROMBONE

DRUMS

DISTORTION

OVERDRIVE

ACOU BASS

A.PIANO 2

A.PIANO 1

44

TENOR SAX

BARITONSAX

TROMBONE

DRUMS

DISTORTION

OVERDRIVE

ACOU BASS

A.PIANO 2

A.PIANO 1

48

TENOR SAX

BARITONSAX

TROMBONE

DRUMS

DISTORTION

OVERDRIVE

ACOU BASS

A.PIANO 2

A.PIANO 1

51

TENOR SAX

BARITONSAX

TROMBONE

DRUMS

DISTORTION

OVERDRIVE

ACOU BASS

A.PIANO 2

A.PIANO 1

54

TENOR SAX

TENOR SAX

BARITONSAX

TROMBONE

DRUMS

DISTORTION

OVERDRIVE

ACOU BASS

A.PIANO 2

A.PIANO 1

57

TENOR SAX

BARITONSAX

DRUMS

DISTORTION

OVERDRIVE

ACOU BASS

A.PIANO 2

A.PIANO 1

60

TENOR SAX

BARITONSAX

DRUMS

DISTORTION

OVERDRIVE

ACOU BASS

A.PIANO 2

A.PIANO 1

63

TENOR SAX

BARITONSAX

TROMBONE

DRUMS

DISTORTION

OVERDRIVE

ACOU BASS

A.PIANO 2

A.PIANO 1

66

TENOR SAX

BARITONSAX

TROMBONE

DRUMS

DISTORTION

OVERDRIVE

ACOU BASS

A.PIANO 2

A.PIANO 1

69

TENOR SAX

BARITONSAX

TROMBONE

DRUMS

DISTORTION

OVERDRIVE

ACOU BASS

A.PIANO 2

A.PIANO 1

72

TENOR SAX

BARITONSAX

TROMBONE

DRUMS

DISTORTION

OVERDRIVE

ACOU BASS

A.PIANO 2

A.PIANO 1

75

TENOR SAX

BARITONSAX

TROMBONE

DRUMS

DISTORTION

OVERDRIVE

ACOU BASS

A.PIANO 2

A.PIANO 1

78

TENOR SAX

BARITONSAX

TROMBONE

DRUMS

DISTORTION

OVERDRIVE

ACOU BASS

A.PIANO 2

A.PIANO 1

81

TENOR SAX

BARITONSAX

TROMBONE

DRUMS

DISTORTION

OVERDRIVE

ACOU BASS

A.PIANO 2

A.PIANO 1

85

TENOR SAX

BARITONSAX

TROMBONE

DRUMS

DISTORTION

OVERDRIVE

ACOU BASS

A.PIANO 2

A.PIANO 1

88

TENOR SAX
BARITONSAX
TROMBONE
DRUMS
DISTORTION
OVERDRIVE
ACOU BASS
A.PIANO 2
A.PIANO 1

90

TENOR SAX
BARITONSAX
DRUMS
DISTORTION
OVERDRIVE
ACOU BASS
A.PIANO 2
A.PIANO 1

Little Richard - Good Golly Miss Molly

TENOR SAX

♩ = 154,000153

3

7

11

14

18

21

24

27

30

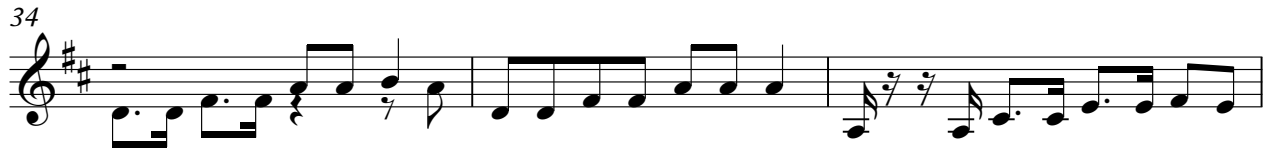

TENOR SAX

79

85

88

BARITONSAX

Little Richard - Good Golly Miss Molly

♩ = 154,000153

3

7

11

14

18

21

24

27

29

2/4 4/4

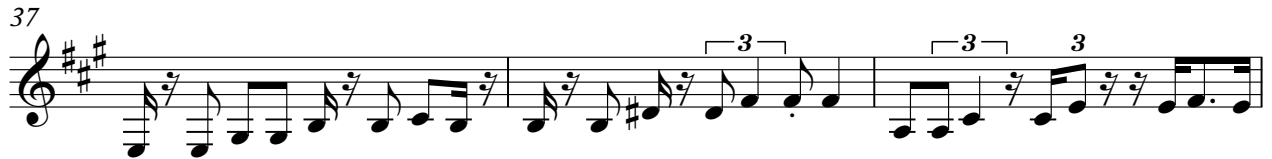

TROMBONE

Little Richard - Good Golly Miss Molly

♩ = 154,000153

14

19

24

29

33

38

43

47

52

10

2

TROMBONE

65

70

74

79

82

86

88

Little Richard - Good Golly Miss Molly

DRUMS

♩ = 154,000153

3

7

10

13

17

20

23

26

29

33

V.S.

37

40

44

48

51

54

58

62

66

69

DRUMS

72

75

79

83

86

90

DISTORTION

Little Richard - Good Golly Miss Molly

♩ = 154,000153

3

8

12

16

20

24

28

34

38

41

DISTORTION

87

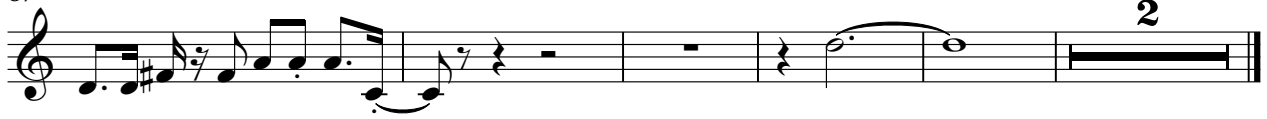

OVERDRIVE

Little Richard - Good Golly Miss Molly

♩ = 154,000153

3

8

12

16

20

24

28

34

38

41

OVERDRIVE

46

50

54

58

62

66

70

74

78

84

ACOU BASS

Little Richard - Good Golly Miss Molly

♩ = 154,000153

3

8

13

18

23

29

35

40

45

50

V.S.

55

60

65

70

75

80

85

89

Little Richard - Good Golly Miss Molly

A.PIANO 2

♩ = 154,000153

2

7

10

12

14

16

20

23

27

28

2

A.PIANO 2

34

37

41

47

50

52

56

59

62

64

67

70

74

76

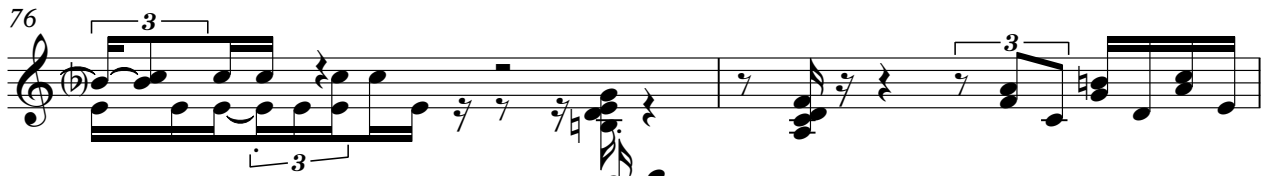

78

84

88

90

91

Little Richard - Good Golly Miss Molly

A.PIANO 1

♩ = 154,000153

3

8

13

18

23

28

33

38

43

49

V.S.

54

59

64

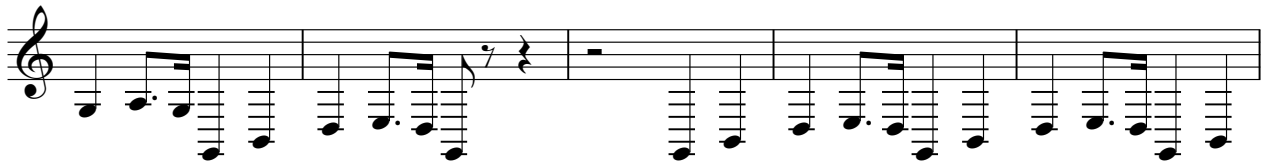

69

74

79

85

89

