

Little Richard - Long Tall Sally 1

♩ = 182,110657

5

7

TENOR SAX

DRUMS

STEEL GTR

DISTORTION

ACOU BASS

A.PIANO 2

8

TENOR SAX

DRUMS

STEEL GTR

DISTORTION

ACOU BASS

A.PIANO 2

9 ♩ = 183,114410

10

11

TENOR SAX

DRUMS

STEEL GTR

DISTORTION

ACOU BASS

A.PIANO 2

12

TENOR SAX

DRUMS

STEEL GTR

DISTORTION

ACOU BASS

A.PIANO 2

13

TENOR SAX

DRUMS

STEEL GTR

DISTORTION

ACOU BASS

A.PIANO 2

14

TENOR SAX

DRUMS

STEEL GTR

DISTORTION

ACOU BASS

A.PIANO 2

16

TENOR SAX

DRUMS

STEEL GTR

DISTORTION

ACOU BASS

A.PIANO 2

19

TENOR SAX

DRUMS

STEEL GTR

DISTORTION

ACOU BASS

A.PIANO 2

20

TENOR SAX

DRUMS

STEEL GTR

DISTORTION

ACOU BASS

A.PIANO 2

21

TENOR SAX

DRUMS

STEEL GTR

DISTORTION

ACOU BASS

A.PIANO 2

22

TENOR SAX

DRUMS

STEEL GTR

DISTORTION

ACOU BASS

A.PIANO 2

23

TENOR SAX

DRUMS

STEEL GTR

DISTORTION

ACOU BASS

A.PIANO 2

24

TENOR SAX

DRUMS

STEEL GTR

DISTORTION

ACOU BASS

A.PIANO 2

25

TENOR SAX

DRUMS

STEEL GTR

DISTORTION

ACOU BASS

A.PIANO 2

26

TENOR SAX

DRUMS

STEEL GTR

DISTORTION

ACOU BASS

A.PIANO 2

28

TENOR SAX

DRUMS

STEEL GTR

DISTORTION

ACOU BASS

A.PIANO 2

31

TENOR SAX

DRUMS

STEEL GTR

DISTORTION

ACOU BASS

A.PIANO 2

32

TENOR SAX

DRUMS

STEEL GTR

DISTORTION

ACOU BASS

A.PIANO 2

33

TENOR SAX

DRUMS

STEEL GTR

DISTORTION

ACOU BASS

A.PIANO 2

34

TENOR SAX

DRUMS

STEEL GTR

DISTORTION

ACOU BASS

A.PIANO 2

35

TENOR SAX

DRUMS

STEEL GTR

DISTORTION

ACOU BASS

A.PIANO 2

36

TENOR SAX

DRUMS

STEEL GTR

DISTORTION

ACOU BASS

A.PIANO 2

37

TENOR SAX

DRUMS

STEEL GTR

DISTORTION

ACOU BASS

A.PIANO 2

38

TENOR SAX

DRUMS

STEEL GTR

DISTORTION

ACOU BASS

A.PIANO 2

39

TENOR SAX

DRUMS

DISTORTION

ACOU BASS

A.PIANO 2

40

TENOR SAX

DRUMS

DISTORTION

ACOU BASS

A.PIANO 2

41

TENOR SAX

DRUMS

DISTORTION

ACOU BASS

A.PIANO 2

42

TENOR SAX

DRUMS

DISTORTION

ACOU BASS

A.PIANO 2

43

TENOR SAX

DRUMS

DISTORTION

ACOU BASS

A.PIANO 2

44

TENOR SAX

DRUMS

DISTORTION

ACOU BASS

A.PIANO 2

45

TENOR SAX

DRUMS

DISTORTION

ACOU BASS

A.PIANO 2

46

TENOR SAX

DRUMS

DISTORTION

ACOU BASS

A.PIANO 2

47

TENOR SAX

DRUMS

DISTORTION

ACOU BASS

A.PIANO 2

48

TENOR SAX

DRUMS

DISTORTION

ACOU BASS

A.PIANO 2

49

TENOR SAX

DRUMS

DISTORTION

ACOU BASS

A.PIANO 2

50

TENOR SAX

DRUMS

DISTORTION

ACOU BASS

A.PIANO 2

51

TENOR SAX

DRUMS

DISTORTION

ACOU BASS

A.PIANO 2

52

TENOR SAX

DRUMS

DISTORTION

ACOU BASS

A.PIANO 2

53

TENOR SAX

DRUMS

DISTORTION

ACOU BASS

A.PIANO 2

54

TENOR SAX

DRUMS

DISTORTION

ACOU BASS

A.PIANO 2

55

TENOR SAX

DRUMS

DISTORTION

ACOU BASS

A.PIANO 2

56

TENOR SAX

DRUMS

DISTORTION

ACOU BASS

A.PIANO 2

57

TENOR SAX

DRUMS

DISTORTION

ACOU BASS

A.PIANO 2

58

TENOR SAX

DRUMS

DISTORTION

ACOU BASS

A.PIANO 2

59

TENOR SAX

DRUMS

DISTORTION

ACOU BASS

A.PIANO 2

60

TENOR SAX

DRUMS

DISTORTION

ACOU BASS

A.PIANO 2

61

TENOR SAX

DRUMS

DISTORTION

ACOU BASS

A.PIANO 2

Detailed description of measures 61-65: The Tenor Saxophone part features a melodic line starting with a quarter rest, followed by eighth and quarter notes, and ending with a half note. The Drums part consists of a consistent pattern of quarter notes and eighth notes. The Distortion guitar part provides a rhythmic accompaniment with eighth and quarter notes. The Acoustic Bass part plays a simple bass line with quarter notes. The A. Piano 2 part plays chords with a rhythmic pattern of eighth notes.

62

TENOR SAX

DRUMS

STEEL GTR

DISTORTION

ACOU BASS

A.PIANO 2

Detailed description of measures 66-70: The Tenor Saxophone part has a melodic line with quarter and eighth notes. The Drums part continues with a steady pattern. The Steel Guitar part plays a melodic line with quarter notes. The Distortion guitar part provides a rhythmic accompaniment. The Acoustic Bass part plays a simple bass line. The A. Piano 2 part plays chords with a rhythmic pattern.

64

TENOR SAX

DRUMS

STEEL GTR

DISTORTION

ACOU BASS

A.PIANO 2

67

TENOR SAX

DRUMS

STEEL GTR

DISTORTION

ACOU BASS

A.PIANO 2

68

TENOR SAX

DRUMS

STEEL GTR

DISTORTION

ACOU BASS

A.PIANO 2

69

TENOR SAX

DRUMS

STEEL GTR

DISTORTION

ACOU BASS

A.PIANO 2

70

TENOR SAX

DRUMS

STEEL GTR

DISTORTION

ACOU BASS

A.PIANO 2

71

TENOR SAX

DRUMS

STEEL GTR

DISTORTION

ACOU BASS

A.PIANO 2

72

TENOR SAX

DRUMS

STEEL GTR

DISTORTION

ACOU BASS

A.PIANO 2

73

TENOR SAX

DRUMS

STEEL GTR

DISTORTION

ACOU BASS

A.PIANO 2

74

TENOR SAX

DRUMS

STEEL GTR

DISTORTION

ACOU BASS

A.PIANO 2

76

TENOR SAX

DRUMS

STEEL GTR

DISTORTION

ACOU BASS

A.PIANO 2

79

TENOR SAX

DRUMS

STEEL GTR

DISTORTION

ACOU BASS

A.PIANO 2

80

TENOR SAX

DRUMS

STEEL GTR

DISTORTION

ACOU BASS

A.PIANO 2

81

TENOR SAX

DRUMS

STEEL GTR

DISTORTION

ACOU BASS

A.PIANO 2

82

TENOR SAX

DRUMS

STEEL GTR

DISTORTION

ACOU BASS

A.PIANO 2

83

TENOR SAX

DRUMS

STEEL GTR

DISTORTION

ACOU BASS

A.PIANO 2

84

TENOR SAX

DRUMS

STEEL GTR

DISTORTION

ACOU BASS

A.PIANO 2

85

TENOR SAX

DRUMS

STEEL GTR

DISTORTION

ACOU BASS

A.PIANO 2

86

TENOR SAX

DRUMS

STEEL GTR

DISTORTION

ACOU BASS

A.PIANO 2

87

TENOR SAX

DRUMS

STEEL GTR

DISTORTION

ACOU BASS

A.PIANO 2

88

TENOR SAX

DRUMS

STEEL GTR

DISTORTION

ACOU BASS

A.PIANO 2

89

TENOR SAX

DRUMS

STEEL GTR

DISTORTION

ACOU BASS

A.PIANO 2

90

DRUMS

STEEL GTR

DISTORTION

ACOU BASS

A.PIANO 2

91

TENOR SAX

DRUMS

STEEL GTR

DISTORTION

ACOU BASS

A.PIANO 2

92

TENOR SAX

DRUMS

STEEL GTR

DISTORTION

ACOU BASS

A.PIANO 2

93

TENOR SAX

DRUMS

STEEL GTR

DISTORTION

ACOU BASS

A.PIANO 2

94

TENOR SAX

DRUMS

STEEL GTR

DISTORTION

ACOU BASS

A.PIANO 2

95

TENOR SAX

DRUMS

STEEL GTR

DISTORTION

ACOU BASS

A.PIANO 2

96

TENOR SAX

DRUMS

STEEL GTR

DISTORTION

ACOU BASS

A.PIANO 2

98

TENOR SAX

DRUMS

DISTORTION

ACOU BASS

A.PIANO 2

99

TENOR SAX

DRUMS

A.PIANO 2

Little Richard - Long Tall Sally 1

TENOR SAX

♩ = 182,110657

2

7

♩ = 183,114410

10

13

16

20

22

25

27

31

34

37

40

44

48

52

56

60

64

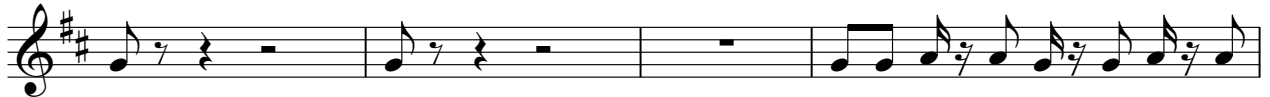

TENOR SAX

68

70

73

76

80

82

85

87

91

94

96

Little Richard - Long Tall Sally 1

DRUMS

♩ = 182,110657

2

7

♩ = 183,114410

10

13

17

21

24

28

32

35

V.S.

DRUMS

38

41

44

46

48

50

52

55

58

61

DRUMS

65

69

72

75

80

83

86

89

92

94

V.S.

4

DRUMS

97

99

Little Richard - Long Tall Sally 1

STEEL GTR

♩ = 182,110657

6

10

14

18

23

27

31

35

37

23

62

67

71

75

79

83

87

91

95

DISTORTION

Little Richard - Long Tall Sally 1

♩ = 182,110657

2

7

♩ = 183,114410

10

12

14

19

22

24

26

31

34

36

38

40

42

44

46

48

50

DISTORTION

DISTORTION

79

82

84

86

88

91

93

96

ACOU BASS

Little Richard - Long Tall Sally 1

♩ = 182,110657

2

8

♩ = 183,114410

13

19

24

29

35

40

46

51

V.S.

57

62

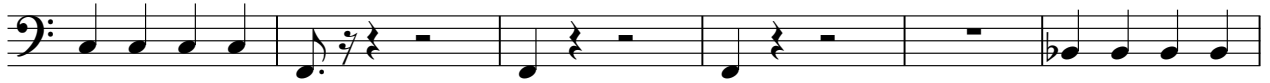

68

73

79

84

89

94

2

A.PIANO 2

Little Richard - Long Tall Sally 1

♩ = 182,110657

2

7

9 ♩ = 183,14410

11

13

16

20

22

24

26

V.S.

51

53

55

57

59

61

63

A.PIANO 2

90

92

94

96

98

99