

Little Richard - Lucille 1

♩ = 132,001587

DRUMS

MUTED GTR

CLEAN GTR

FINGERDBAS

A.PIANO 3

ORGAN 2

♩ = 132,001587

5

DRUMS

MUTED GTR

FINGERDBAS

7

DRUMS

MUTED GTR

FINGERDBAS

9

DRUMS

MUTED GTR

FINGERDBAS

11

DRUMS

MUTED GTR

FINGERDBAS

13

DRUMS

MUTED GTR

FINGERDBAS

15

DRUMS

MUTED GTR

FINGERDBAS

17

DRUMS

MUTED GTR

FINGERDBAS

19

DRUMS

MUTED GTR

FINGERDBAS

21

DRUMS

MUTED GTR

FINGERDBAS

23

DRUMS

MUTED GTR

FINGERDBAS

25

DRUMS

MUTED GTR

FINGERDBAS

27

DRUMS

MUTED GTR

CLEAN GTR

FINGERDBAS

29

DRUMS

MUTED GTR

CLEAN GTR

FINGERDBAS

31

DRUMS

MUTED GTR

CLEAN GTR

FINGERDBAS

33

DRUMS

MUTED GTR

CLEAN GTR

FINGERDBAS

35

DRUMS

MUTED GTR

CLEAN GTR

FINGERDBAS

37

DRUMS

MUTED GTR

CLEAN GTR

FINGERDBAS

39

DRUMS

MUTED GTR

CLEAN GTR

FINGERDBAS

ORGAN 2

41

DRUMS

MUTED GTR

CLEAN GTR

FINGERDBAS

ORGAN 2

43

DRUMS

MUTED GTR

CLEAN GTR

FINGERDBAS

ORGAN 2

45

DRUMS

MUTED GTR

CLEAN GTR

FINGERDBAS

ORGAN 2

47

DRUMS

MUTED GTR

CLEAN GTR

FINGERDBAS

ORGAN 2

49

DRUMS

MUTED GTR

CLEAN GTR

FINGERDBAS

ORGAN 2

51

DRUMS

MUTED GTR

CLEAN GTR

FINGERDBAS

A.PIANO 3

ORGAN 2

53

DRUMS

MUTED GTR

FINGERDBAS

A.PIANO 3

55

DRUMS

MUTED GTR

FINGERDBAS

A.PIANO 3

57

DRUMS

MUTED GTR

FINGERDBAS

A.PIANO 3

59

DRUMS

MUTED GTR

FINGERDBAS

A.PIANO 3

61

DRUMS

MUTED GTR

FINGERDBAS

A.PIANO 3

63

DRUMS

MUTED GTR

FINGERDBAS

A.PIANO 3

ORGAN 2

65

DRUMS

MUTED GTR

FINGERDBAS

A.PIANO 3

ORGAN 2

67

DRUMS

MUTED GTR

FINGERDBAS

A.PIANO 3

ORGAN 2

69

DRUMS

MUTED GTR

FINGERDBAS

A.PIANO 3

ORGAN 2

71

DRUMS

MUTED GTR

FINGERDBAS

A.PIANO 3

ORGAN 2

73

DRUMS

MUTED GTR

FINGERDBAS

A.PIANO 3

ORGAN 2

74

DRUMS

MUTED GTR

FINGERDBAS

A.PIANO 3

ORGAN 2

76

DRUMS

MUTED GTR

CLEAN GTR

FINGERDBAS

A.PIANO 3

78

DRUMS

MUTED GTR

CLEAN GTR

FINGERDBAS

A.PIANO 3

80

DRUMS

MUTED GTR

CLEAN GTR

FINGERDBAS

A.PIANO 3

82

DRUMS

MUTED GTR

CLEAN GTR

FINGERDBAS

A.PIANO 3

84

DRUMS

MUTED GTR

CLEAN GTR

FINGERDBAS

A.PIANO 3

86

DRUMS

MUTED GTR

CLEAN GTR

FINGERDBAS

A.PIANO 3

88

DRUMS

MUTED GTR

CLEAN GTR

FINGERDBAS

A.PIANO 3

ORGAN 2

90

DRUMS

MUTED GTR

CLEAN GTR

FINGERDBAS

A.PIANO 3

ORGAN 2

92

DRUMS

MUTED GTR

CLEAN GTR

FINGERDBAS

A.PIANO 3

ORGAN 2

94

DRUMS

MUTED GTR

CLEAN GTR

FINGERDBAS

A.PIANO 3

ORGAN 2

96

DRUMS

MUTED GTR

CLEAN GTR

FINGERDBAS

A.PIANO 3

ORGAN 2

98

DRUMS

MUTED GTR

CLEAN GTR

FINGERDBAS

A.PIANO 3

ORGAN 2

100

DRUMS

MUTED GTR

FINGERDBAS

A.PIANO 3

ORGAN 2

DRUMS

DRUMS

82

86

90

94

98

101

Little Richard - Lucille 1

MUTED GTR

♩ = 132,001587

2

5

7

9

11

13

15

17

19

21

V.S.

43

45

47

49

51

53

55

57

59

61

V.S.

63

65

67

69

71

73

75

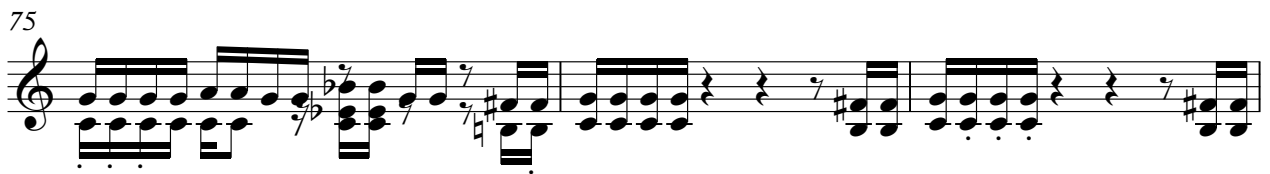

78

81

84

87

89

91

93

95

97

99

Little Richard - Lucille 1

CLEAN GTR

♩ = 132,001587

26

30

34

38

42

46

50

24

77

81

84

2

CLEAN GTR

88

92

96

98

♩ = 132,001587

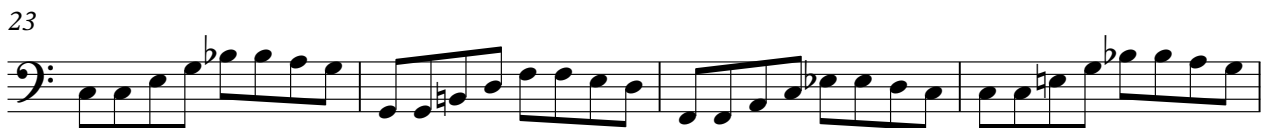

V.S.

43

47

51

55

59

63

67

71

75

79

FINGERDBAS

83

87

91

95

98

♩ = 132,001587

50

54

57

59

62

65

68

71

74

77

80

84

87

A.PIANO 3

3

91

95

99

Little Richard - Lucille 1

ORGAN 2

♩ = 132,001587

38

43

49

53

71

76

92

98

11

12

12

3

3

3

3

4

4