

Little Richard - Lucille 2

♩ = 151,000381

Tenor Sa

Sax 2

Melodie

Drums

Piano

Acoubass

organ

Brass

♩ = 151,000381

4

Drums

Piano

Acoubass

6

Drums

Piano

Acoubass

8

Drums

Piano

Acoubass

10

Drums

Piano

Acoubass

12

Drums

Piano

Acoubass

14 3

Melodie
Drums
Piano
Acoubass

15

Tenor Sa
Sax 2
Melodie
Drums
Piano
Acoubass
Brass

17

19

21

Tenor Sa
Sax 2
Melodie
Drums
Piano
Acoubass
Brass

23

Tenor Sa
Sax 2
Melodie
Drums
Piano
Acoubass
Brass

25

27

29

31

33

Tenor Sa
Sax 2
Melodie
Drums
Piano
Acoubass
Brass

35

Tenor Sa
Sax 2
Melodie
Drums
Piano
Acoubass
Brass

37

Tenor Sa
Sax 2
Melodie
Drums
Piano
Acoubass
Brass

39

Tenor Sa
Sax 2
Melodie
Drums
Piano
Acoubass
Brass

41

43

45

Tenor Sa
Sax 2
Melodie
Drums
Piano
Acoubass
Brass

47

Tenor Sa
Sax 2
Melodie
Drums
Piano
Acoubass
Brass

49

Tenor Sa

Sax 2

Melodie

Drums

Piano

Acoubass

Brass

50

Tenor Sa

Sax 2

Drums

Piano

Acoubass

organ

Brass

51

Tenor Sa
Sax 2
Drums
Piano
Acoubass
organ
Brass

53

Tenor Sa
Sax 2
Drums
Piano
Acoubass
organ
Brass

55

57

59

Tenor Sa

Sax 2

Drums

Piano

Acoubass

organ

Brass

61

Tenor Sa

Sax 2

Melodie

Drums

Piano

Acoubass

organ

Brass

63

Tenor Sa
Sax 2
Melodie
Drums
Piano
Acoubass
organ
Brass

65

Tenor Sa
Sax 2
Melodie
Drums
Piano
Acoubass
Brass

67

Tenor Sa
Sax 2
Melodie
Drums
Piano
Acoubass
Brass

69

Tenor Sa
Sax 2
Melodie
Drums
Piano
Acoubass
Brass

71

Tenor Sa
Sax 2
Melodie
Drums
Piano
Acoubass
Brass

73

Tenor Sa
Sax 2
Melodie
Drums
Piano
Acoubass
Brass

75

77

78

Tenor Sa
Sax 2
Melodie
Drums
Piano
Acoubass
Brass

80

Tenor Sa
Sax 2
Melodie
Drums
Piano
Acoubass
Brass

82

Tenor Sa
Sax 2
Melodie
Drums
Piano
Acoubass
Brass

83

Tenor Sa
Sax 2
Melodie
Drums
Piano
Acoubass
Brass

85

Tenor Sa
Sax 2
Melodie
Drums
Piano
Acoubass
Brass

87

Tenor Sa
Sax 2
Melodie
Drums
Piano
Acoubass
Brass

59

65

70

75

77

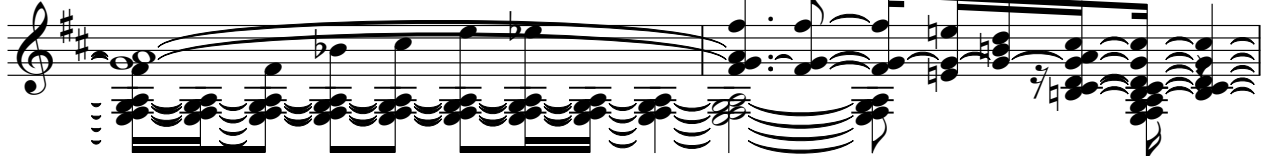

79

81

83

86

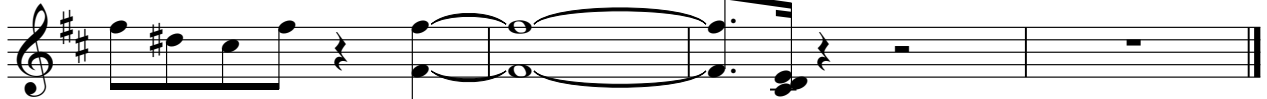

Little Richard - Lucille 2

Sax 2

♩ = 151,000381
Sax 2

13

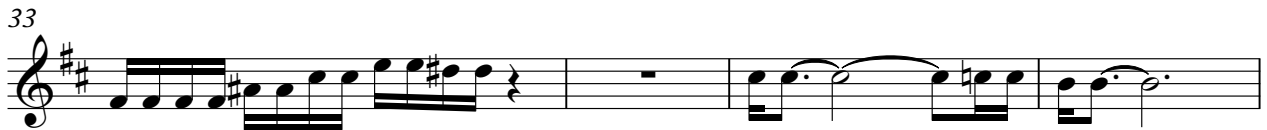
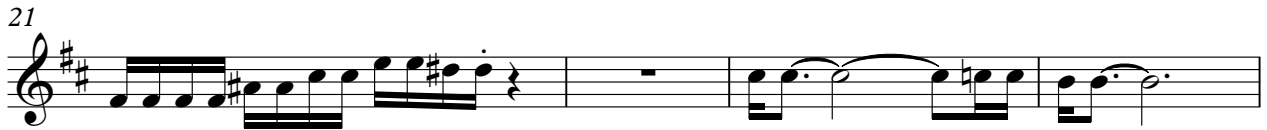

47

51

55

59

64

68

73

76

78

80

Sax 2

82

83

85

87

Little Richard - Lucille 2

Melodie

♩ = 151,000381
Melodie

12

16

20

23

27

30

34

37

40

42

2

44 Melodie

47

62

65

68

71

75

79

83

85

Little Richard - Lucille 2

Drums

♩ = 151,000381

Drums

V.S.

Drums

42

46

50

54

58

62

66

70

74

78

82 Drums 3

85

Little Richard - Lucille 2

Piano

♩ = 151,000381
Piano

4

6

8

10

11

3

6

6

V.S.

2

12

Piano

6 3

13

14

3 6

15

17

19

22

24

26

30

32

34

36

38

42

44

46

48

50

52

54

56

58

60

62

66

68

70

72

74

76

78

80

82

84

86

Little Richard - Lucille 2

Acoubass

♩ = 151,000381

Acoubass 2

V.S.

33

36

39

43

46

49

52

55

58

61

65

68

71

74

76

79

82

85

Little Richard - Lucille 2

organ

♩ = 151,000381
organ

48

48

51

53

55

58

60

62

27

27

6

Little Richard - Lucille 2

Brass

♩ = 151,000381
Brass

13

64 **Brass 3** 3

66

70

73

75

79

82

86
