

Little Texas - God Bless Texas

♩ = 122,000816

5

2

7

DRUMS

OVERDRIVE

DISTORTION

FRETLESS

REVERSCYMB

8

DRUMS

OVERDRIVE

DISTORTION

FRETLESS

REVERSCYMB

11

DRUMS

OVERDRIVE

DISTORTION

FRETLESS

A.PIANO 1

13

15

17

DRUMS

STEEL GTR

OVERDRIVE

DISTORTION

FRETLESS

MELODY

A.PIANO 1

19

DRUMS

STEEL GTR

OVERDRIVE

DISTORTION

FRETLESS

MELODY

A.PIANO 1

21

23

25

DRUMS

STEEL GTR

OVERDRIVE

DISTORTION

FRETLESS

CHOIR AAHS

MELODY

A.PIANO 1

27

DRUMS

STEEL GTR

OVERDRIVE

DISTORTION

FRETLESS

CHOIR AAHS

MELODY

A.PIANO 1

29

DRUMS

STEEL GTR

OVERDRIVE

DISTORTION

FRETLESS

CHOIR AAHS

MELODY

A.PIANO 1

31

DRUMS

STEEL GTR

OVERDRIVE

DISTORTION

FRETLESS

CHOIR AAHS

MELODY

A.PIANO 1

33

35

37

DRUMS

STEEL GTR

OVERDRIVE

DISTORTION

FRETLESS

CHOIR AAHS

MELODY

A.PIANO 1

39

DRUMS

STEEL GTR

OVERDRIVE

DISTORTION

FRETLESS

CHOIR AAHS

MELODY

A.PIANO 1

41

43

46

DRUMS

STEEL GTR

OVERDRIVE

DISTORTION

FRETLESS

48

DRUMS

STEEL GTR

OVERDRIVE

DISTORTION

FRETLESS

50

DRUMS

STEEL GTR

OVERDRIVE

DISTORTION

FRETLESS

MELODY

A.PIANO 1

56

DRUMS

STEEL GTR

OVERDRIVE

DISTORTION

FRETLESS

MELODY

A.PIANO 1

58

DRUMS

STEEL GTR

OVERDRIVE

DISTORTION

FRETLESS

CHOIR AAHS

MELODY

A.PIANO 1

60

62

64

DRUMS

STEEL GTR

OVERDRIVE

DISTORTION

FRETLESS

CHOIR AAHS

MELODY

A.PIANO 1

66

DRUMS

STEEL GTR

OVERDRIVE

DISTORTION

FRETLESS

CHOIR AAHS

MELODY

A.PIANO 1

68

70

72

DRUMS

STEEL GTR

OVERDRIVE

DISTORTION

FRETLESS

CHOIR AAHS

MELODY

A.PIANO 1

74

DRUMS

STEEL GTR

OVERDRIVE

DISTORTION

FRETLESS

CHOIR AAHS

MELODY

A.PIANO 1

77

79

81

DRUMS

STEEL GTR

OVERDRIVE

DISTORTION

FRETLESS

CHOIR AAHS

MELODY

A.PIANO 1

83

DRUMS

STEEL GTR

OVERDRIVE

DISTORTION

FRETLESS

CHOIR AAHS

MELODY

A.PIANO 1

90

DRUMS

STEEL GTR

OVERDRIVE

DISTORTION

FRETLESS

CHOIR AAHS

MELODY

A.PIANO 1

92

DRUMS

STEEL GTR

OVERDRIVE

DISTORTION

FRETLESS

CHOIR AAHS

MELODY

A.PIANO 1

98

DRUMS

STEEL GTR

OVERDRIVE

DISTORTION

FRETLESS

CHOIR AAHS

MELODY

A.PIANO 1

101

DRUMS

STEEL GTR

OVERDRIVE

DISTORTION

FRETLESS

MELODY

105

DRUMS
STEEL GTR
OVERDRIVE
DISTORTION
FRETLESS
CHOIR AAHS
MELODY
A.PIANO 1

107

DRUMS
STEEL GTR
OVERDRIVE
DISTORTION
FRETLESS
CHOIR AAHS
MELODY
A.PIANO 1

110

DRUMS

STEEL GTR

OVERDRIVE

DISTORTION

FRETLESS

CHOIR AAHS

MELODY

A.PIANO 1

112

DRUMS

STEEL GTR

OVERDRIVE

DISTORTION

FRETLESS

A.PIANO 1

114 **6**

DRUMS

STEEL GTR

OVERDRIVE

DISTORTION

FRETLESS

CHOIR AAHS

REVERSCYMB

MELODY

A.PIANO 1

Little Texas - God Bless Texas

DRUMS

♩ = 122,000816

2

5

7

8

11

15

17

19

21

23

V.S.

DRUMS

25

27

29

31

33

35

37

39

41

43

DRUMS

46

48

50

52

54

56

58

60

62

64

V.S.

66

68

70

72

74

77

80

82

84

86

DRUMS

89

92

94

96

98

101

105

107

110

112

V.S.

6

DRUMS

114

Little Texas - God Bless Texas

STEEL GTR

♩ = 122,000816

12

16

20

24

28

32

36

40

45

48

V.S.

52

56

60

64

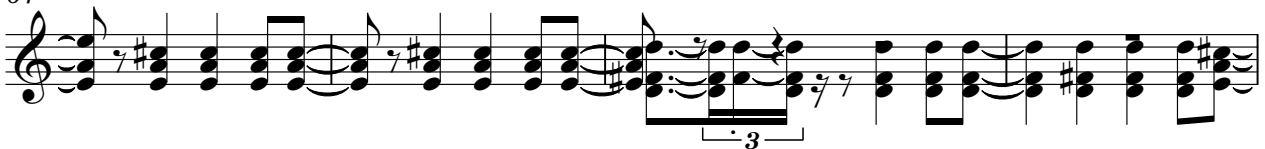

68

72

77

82

85

90

OVERDRIVE

Little Texas - God Bless Texas

♩ = 122,000816

2

3

8

14

20

24

29

33

37

42

47

V.S.

52

56

61

65

69

74

79

84

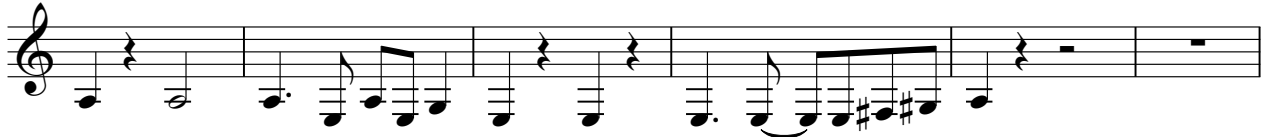

90

95

OVERDRIVE

100

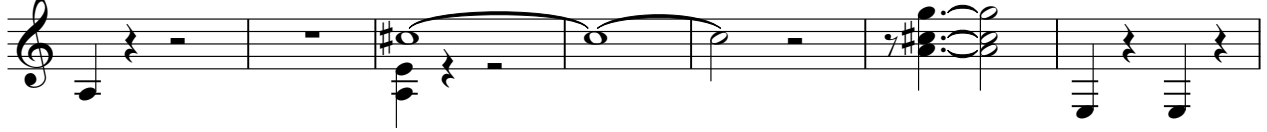

107

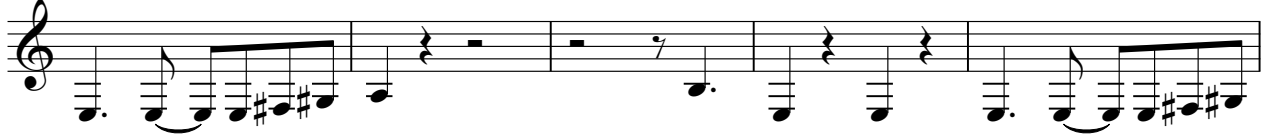

112

DISTORTION

Little Texas - God Bless Texas

♩ = 122,000816

2

8

13

17

21

26

31

38

41

DISTORTION

107

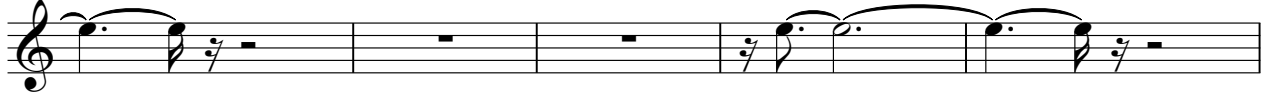

112

FRETLESS

Little Texas - God Bless Texas

♩ = 122,000816

2

3

8

14

19

23

28

33

37

42

47

V.S.

♩ = 122,000816

24

29

34

38

42

14

59

64

69

73

2

REVERSCYMB

Little Texas - God Bless Texas

♩ = 122,000816

2

7

106 2

Little Texas - God Bless Texas

MELODY

♩ = 122,000816

16

21

26

31

36

40

44

51

56

MELODY

102

4

109

3

111

3

2

Little Texas - God Bless Texas

A.PIANO 1

♩ = 122,000816

9

6

3 3 6 6 3 3

3 3 3 3 4

12

13

18

21

24

27

30

33

36

V.S.

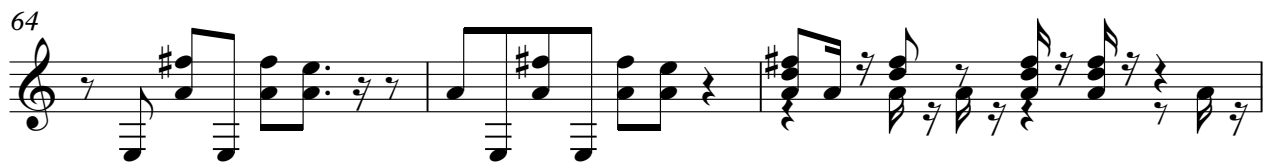
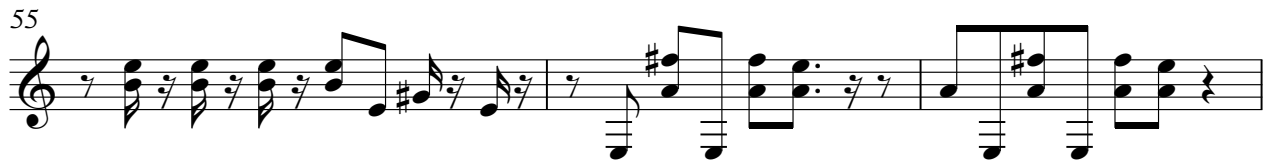
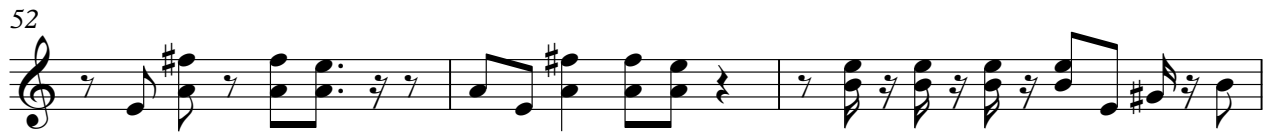

101

4

107

111

2 2
