

# Little Texas - Kick A Little

♩ = 132,001587

drums-all

GUITAR A.

GUITAR D.

GUITAR D.

GUITAR E.

BASS F.2

♩ = 132,001587

GUITAR ST

PIANO 1.

5

drums-all

GUITAR A.

GUITAR D.

GUITAR D.

GUITAR E.

BASS F.2

GUITAR ST

PIANO 1.

8

drums-all

GUITAR A.

GUITAR D.

GUITAR D.

GUITAR E.

BASS F.2

GUITAR ST

PIANO 1.

11

drums-all

GUITAR A.

GUITAR D.

GUITAR D.

GUITAR E.

BASS F.2

GUITAR ST

PIANO 1.

||

14

drums-all

GUITAR A.

GUITAR D.

GUITAR D.

GUITAR E.

BASS F.2

GUITAR ST

PIANO 1.

17

drums-all

GUITAR A.

GUITAR D.

GUITAR E.

BASS F.2

PIANO 1.

20

drums-all

GUITAR A.

GUITAR D.

GUITAR D.

GUITAR E.

BASS F.2

GUITAR ST

PIANO 1.

23

drums-all  
GUITAR A.  
GUITAR D.  
GUITAR D.  
GUITAR E.  
BASS F.2  
GUITAR ST  
PIANO 1.

25

drums-all  
GUITAR A.  
GUITAR D.  
GUITAR E.  
BASS F.2  
PIANO 1.

27

drums-all  
GUITAR A.  
GUITAR D.  
GUITAR E.  
BASS F.2  
PIANO 1.

29

drums-all  
GUITAR A.  
GUITAR D.  
GUITAR D.  
GUITAR E.  
BASS F.2  
GUITAR ST  
PIANO 1.

31

drums-all  
GUITAR A.  
GUITAR D.  
GUITAR D.  
GUITAR E.  
BASS F.2  
GUITAR ST  
PIANO 1.

33

drums-all  
GUITAR A.  
GUITAR D.  
GUITAR D.  
GUITAR E.  
BASS F.2  
GUITAR ST  
PIANO 1.

35

drums-all  
GUITAR A.  
GUITAR D.  
GUITAR D.  
GUITAR E.  
BASS F.2  
GUITAR ST  
PIANO 1.

37

drums-all  
GUITAR A.  
GUITAR D.  
GUITAR D.  
GUITAR E.  
BASS F.2  
GUITAR ST  
PIANO 1.

40

drums-all  
GUITAR A.  
GUITAR D.  
GUITAR D.  
GUITAR E.  
BASS F.2  
GUITAR ST  
PIANO 1.

This section of the score covers measures 40 to 42. It features a drum part with a consistent rhythmic pattern. The electric guitars (A, D, E) and bass (F.2) play a driving rock rhythm. The piano part provides harmonic support with chords and arpeggios. The guitar soloist (GUITAR ST) has a long, sustained note in the first measure of this system.

43

drums-all  
GUITAR A.  
GUITAR D.  
GUITAR D.  
GUITAR E.  
BASS F.2  
GUITAR ST  
PIANO 1.

This section of the score covers measures 43 to 45. The drum part continues with the same pattern. The electric guitars and bass maintain the rhythmic drive. The piano part continues with its harmonic accompaniment. The guitar soloist (GUITAR ST) has a long, sustained note in the first measure of this system.

46

drums-all  
GUITAR A.  
GUITAR D.  
GUITAR E.  
BASS F.2  
PIANO 1.

49

drums-all  
GUITAR A.  
GUITAR D.  
GUITAR D.  
GUITAR E.  
BASS F.2  
GUITAR ST  
PIANO 1.

52

drums-all

GUITAR A.

GUITAR D.

GUITAR D.

GUITAR E.

BASS F.2

GUITAR ST

PIANO 1.

54

drums-all

GUITAR A.

GUITAR D.

GUITAR E.

BASS F.2

PIANO 1.

57

drums-all

GUITAR A.

GUITAR D.

GUITAR D.

GUITAR E.

BASS F.2

GUITAR ST

PIANO 1.

60

drums-all

GUITAR A.

GUITAR D.

GUITAR D.

GUITAR E.

BASS F.2

GUITAR ST

PIANO 1.

62

drums-all  
GUITAR A.  
GUITAR D.  
GUITAR E.  
BASS F.2  
PIANO 1.

64

drums-all  
GUITAR A.  
GUITAR D.  
GUITAR E.  
BASS F.2  
PIANO 1.

66

drums-all  
GUITAR A.  
GUITAR D.  
GUITAR D.  
GUITAR E.  
BASS F.2  
GUITAR ST  
PIANO 1.

68

drums-all  
GUITAR A.  
GUITAR D.  
GUITAR D.  
GUITAR E.  
BASS F.2  
GUITAR ST  
PIANO 1.

70

drums-all  
GUITAR A.  
GUITAR D.  
GUITAR D.  
GUITAR E.  
BASS F.2  
GUITAR ST  
PIANO 1.

72

drums-all  
GUITAR A.  
GUITAR D.  
GUITAR D.  
GUITAR E.  
BASS F.2  
GUITAR ST  
PIANO 1.

74

drums-all

GUITAR A.

GUITAR D.

GUITAR D.

GUITAR E.

BASS F.2

GUITAR ST

PIANO 1.

77

drums-all

GUITAR A.

GUITAR D.

GUITAR D.

GUITAR E.

BASS F.2

GUITAR ST

PIANO 1.

80

drums-all  
GUITAR A.  
GUITAR D.  
GUITAR D.  
GUITAR E.  
BASS F.2  
GUITAR ST  
PIANO 1.

82

drums-all  
GUITAR A.  
GUITAR D.  
GUITAR D.  
GUITAR E.  
BASS F.2  
GUITAR ST  
PIANO 1.

84

drums-all  
GUITAR A.  
GUITAR D.  
GUITAR D.  
GUITAR E.  
BASS F.2  
GUITAR ST  
PIANO 1.

86

drums-all  
GUITAR A.  
GUITAR D.  
GUITAR D.  
GUITAR E.  
BASS F.2  
GUITAR ST  
PIANO 1.

88

drums-all  
GUITAR A.  
GUITAR D.  
GUITAR D.  
GUITAR E.  
BASS F.2  
GUITAR ST  
PIANO 1.

90

drums-all  
GUITAR A.  
GUITAR D.  
GUITAR D.  
GUITAR E.  
BASS F.2  
GUITAR ST  
PIANO 1.

92

drums-all  
GUITAR A.  
GUITAR D.  
GUITAR D.  
GUITAR E.  
BASS F.2  
GUITAR ST  
PIANO 1.

94

drums-all  
GUITAR A.  
GUITAR D.  
GUITAR E.  
BASS F.2  
PIANO 1.

96

drums-all  
GUITAR A.  
GUITAR D.  
GUITAR E.  
BASS F.2  
PIANO 1.

98

drums-all  
GUITAR A.  
GUITAR D.  
GUITAR D.  
GUITAR E.  
BASS F.2  
GUITAR ST  
PIANO 1.

100

drums-all  
GUITAR A.  
GUITAR D.  
GUITAR D.  
GUITAR E.  
BASS F.2  
GUITAR ST  
PIANO 1.

102

drums-all  
GUITAR A.  
GUITAR D.  
GUITAR E.  
BASS F.2  
PIANO 1.

104

drums-all  
GUITAR A.  
GUITAR D.  
GUITAR E.  
BASS F.2  
PIANO 1.

106

drums-all  
GUITAR A.  
GUITAR D.  
GUITAR D.  
GUITAR E.  
BASS F.2  
GUITAR ST  
PIANO 1.

109

drums-all  
GUITAR A.  
GUITAR D.  
GUITAR E.  
BASS F.2  
PIANO 1.

112

drums-all  
GUITAR A.  
GUITAR D.  
GUITAR E.  
BASS F.2  
PIANO 1.

114

drums-all  
GUITAR A.  
GUITAR D.  
GUITAR E.  
BASS F.2  
PIANO 1.

116

drums-all  
GUITAR A.  
GUITAR D.  
GUITAR D.  
GUITAR E.  
BASS F.2  
GUITAR ST  
PIANO 1.

118

drums-all  
GUITAR A.  
GUITAR D.  
GUITAR D.  
GUITAR E.  
BASS F.2  
GUITAR ST  
PIANO 1.

120

drums-all  
GUITAR A.  
GUITAR D.  
GUITAR D.  
GUITAR E.  
BASS F.2  
GUITAR ST  
PIANO 1.

122

drums-all  
GUITAR A.  
GUITAR D.  
GUITAR D.  
GUITAR E.  
BASS F.2  
GUITAR ST  
PIANO 1.

124

drums-all  
GUITAR A.  
GUITAR D.  
GUITAR D.  
GUITAR E.  
BASS F.2  
GUITAR ST  
PIANO 1.

This section of the score covers measures 124 and 125. It features a complex arrangement of instruments. The drums play a steady, rhythmic pattern. GUITAR A. plays a fast, repetitive melodic line with many accidentals. GUITAR D. and GUITAR E. play sustained chords with some movement. BASS F.2 provides a low-frequency accompaniment. GUITAR ST and PIANO 1. play more complex, multi-note passages. A double bar line is present at the end of measure 125.

126

drums-all  
GUITAR A.  
GUITAR D.  
GUITAR D.  
GUITAR E.  
BASS F.2  
GUITAR ST  
PIANO 1.

This section of the score covers measures 126 and 127. The instrumentation remains the same. The drums continue their pattern. GUITAR A. has a more active role with intricate melodic lines. GUITAR D. and GUITAR E. play sustained chords with some movement. BASS F.2 provides a low-frequency accompaniment. GUITAR ST and PIANO 1. play more complex, multi-note passages. A double bar line is present at the end of measure 127.

129

# Little Texas - Kick A Little

drums-all

♩ = 132,001587

V.S.

44

48

52

56

60

65

70

74

78

82

85

86

87

88

89

90

91

94

98

102

V.S.

106

110

114

118

122

126

129

# Little Texas - Kick A Little

GUITAR A.

♩ = 132,001587

V.S.

68

70

72

74

77

79

81

83

85

87

89

91

93

95

97

99

101

103

105

107

110

112

114

116

119

121

123

125

127

# Little Texas - Kick A Little

GUITAR D.

♩ = 132,001587

6

10

13

16

19

22

30

35

40

44

48

51

55

58

64

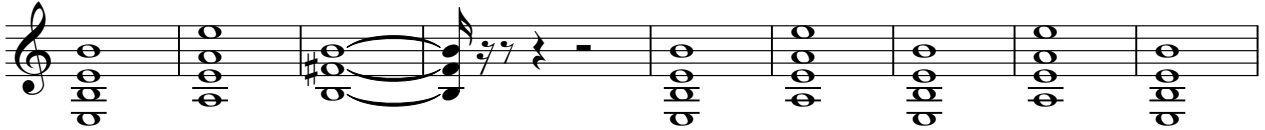

73

79

82

86

90

94

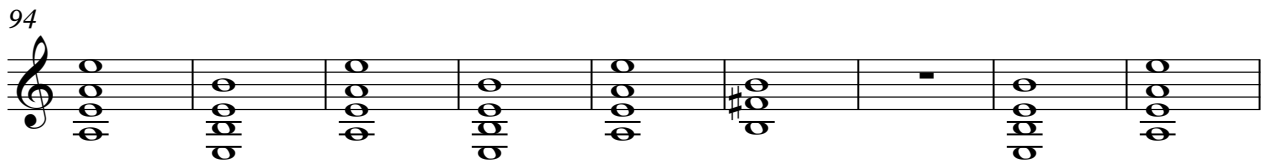

103

112

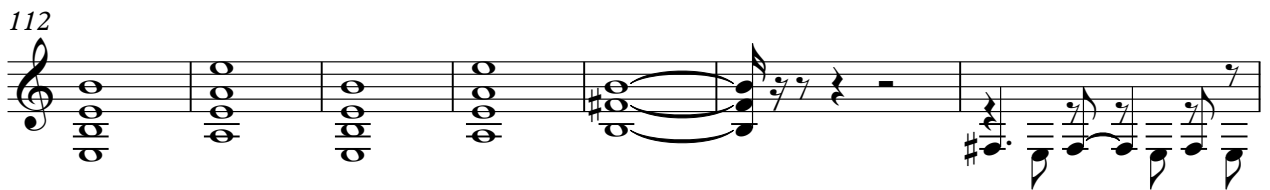

119

124

128

GUITAR D.

Little Texas - Kick A Little

♩ = 132,001587

8

21

32

41

50

61

71

77

82

88

99

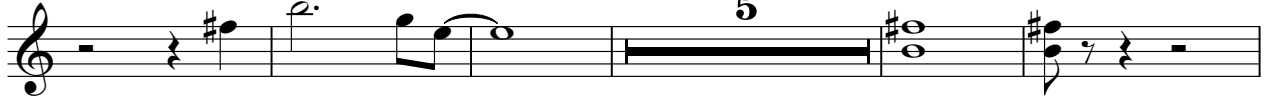

109

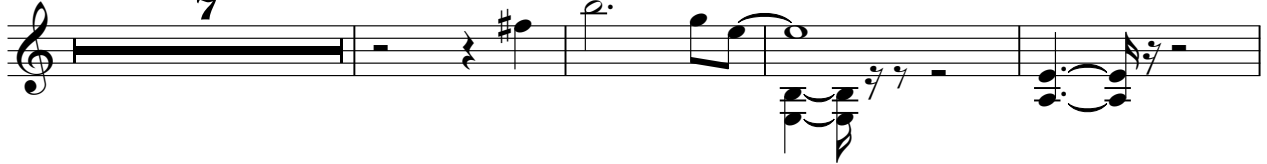

120

126

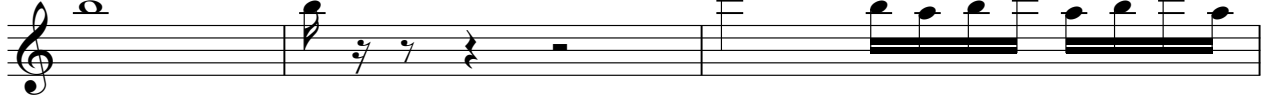

129

# Little Texas - Kick A Little

GUITAR E.

♩ = 132,001587

6

10

13

16

19

22

30

35

40

44

48

51

55

58

64

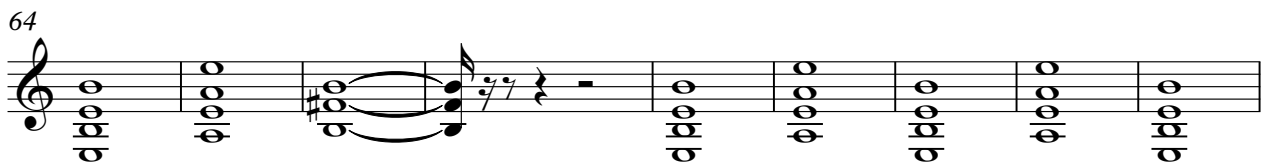

73

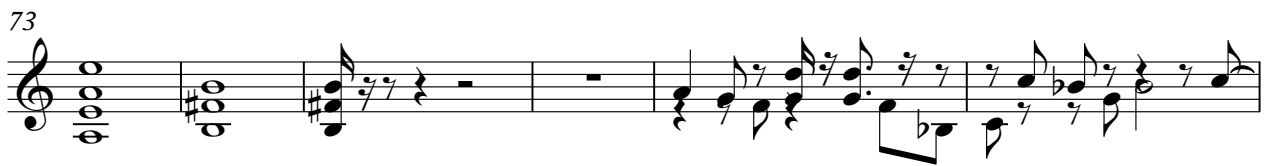

79

82

86

90

94

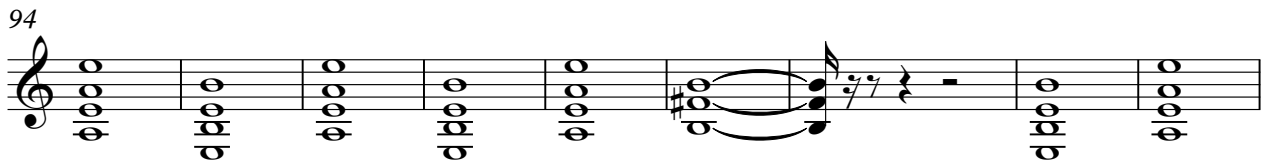

103

112

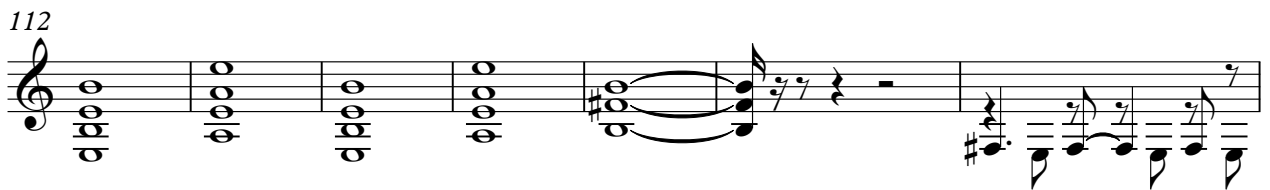

119

124

128

BASS F.2

Little Texas - Kick A Little

♩ = 132,001587

40

44

48

52

56

60

64

68

72

77

81

85

89

93

97

101

105

♩ = 132,001587

8 4 5

21 5

32 2

41 4

50 5

61 5 2

71

77

82

88

99

109

120

124

# Little Texas - Kick A Little

PIANO 1.

♩ = 132,001587

V.S.

PIANO 1.

29

31

33

35

37

41

44

47

50

53

PIANO 1.

104

106

110

112

114

116

118

120

122

124

6

PIANO 1.

126

128
