

LiveALive- -----Megalomania

♩ = 145,000031

Percussion

Sawtooth Lead

Distortion Guitar

Overdriven Guitar

Electric Pick Bass

Brass Section (Pan Right Melody)

Brass Section (Pan Right Echo)

Brass Section (Pan Left Melody)

Brass Section (Pan Left Echo)

3

Percussion

Sawtooth Lead

Distortion Guitar

Overdriven Guitar

Electric Pick Bass

Brass Section (Pan Right Melody)

Brass Section (Pan Right Echo)

Brass Section (Pan Left Melody)

Brass Section (Pan Left Echo)

5

Percussion

Sawtooth Lead

Distortion Guitar

Overdriven Guitar

Electric Pick Bass

Brass Section (Pan Right Melody)

Brass Section (Pan Right Echo)

Brass Section (Pan Left Melody)

Brass Section (Pan Left Echo)

7

Percussion

Sawtooth Lead

Distortion Guitar

Overdriven Guitar

Electric Pick Bass

Brass Section (Pan Right Melody)

Brass Section (Pan Right Echo)

Brass Section (Pan Left Melody)

Brass Section (Pan Left Echo)

9

Percussion

Sawtooth Lead

Distortion Guitar

Overdriven Guitar

Electric Pick Bass

Brass Section (Pan Right Melody)

Brass Section (Pan Right Echo)

Brass Section (Pan Left Melody)

Brass Section (Pan Left Echo)

11

Percussion

Sawtooth Lead

Distortion Guitar

Overdriven Guitar

Electric Pick Bass

Brass Section (Pan Right Melody)

Brass Section (Pan Right Echo)

Brass Section (Pan Left Melody)

Brass Section (Pan Left Echo)

13

Percussion

Sawtooth Lead

Distortion Guitar

Overdriven Guitar

Electric Pick Bass

Brass Section (Pan Right Melody)

Brass Section (Pan Right Echo)

Brass Section (Pan Left Melody)

Brass Section (Pan Left Echo)

15

Percussion

Sawtooth Lead

Distortion Guitar

Overdriven Guitar

Electric Pick Bass

Brass Section (Pan Right Melody)

Brass Section (Pan Right Echo)

Brass Section (Pan Left Melody)

Brass Section (Pan Left Echo)

17

Percussion

Sawtooth Lead

Distortion Guitar

Overdriven Guitar

Electric Pick Bass

Brass Section (Pan Right Melody)

Brass Section (Pan Right Echo)

Brass Section (Pan Left Melody)

Brass Section (Pan Left Echo)

19

Percussion

Sawtooth Lead

Distortion Guitar

Overdriven Guitar

Electric Pick Bass

Brass Section (Pan Right Melody)

Brass Section (Pan Right Echo)

Brass Section (Pan Left Melody)

Brass Section (Pan Left Echo)

21

Percussion

Sawtooth Lead

Distortion Guitar

Overdriven Guitar

Electric Pick Bass

Brass Section (Pan Right Melody)

Brass Section (Pan Right Echo)

Brass Section (Pan Left Melody)

Brass Section (Pan Left Echo)

23

Percussion

Sawtooth Lead

Distortion Guitar

Overdriven Guitar

Electric Pick Bass

Brass Section (Pan Right Melody)

Brass Section (Pan Right Echo)

Brass Section (Pan Left Melody)

Brass Section (Pan Left Echo)

25

Percussion

Sawtooth Lead

Distortion Guitar

Overdriven Guitar

Electric Pick Bass

Brass Section (Pan Right Melody)

Brass Section (Pan Right Echo)

Brass Section (Pan Left Melody)

Brass Section (Pan Left Echo)

27

Percussion

Sawtooth Lead

Distortion Guitar

Overdriven Guitar

Electric Pick Bass

Brass Section (Pan Right Melody)

Brass Section (Pan Right Echo)

Brass Section (Pan Left Melody)

Brass Section (Pan Left Echo)

29

Percussion

Sawtooth Lead

Distortion Guitar

Overdriven Guitar

Electric Pick Bass

Brass Section (Pan Right Melody)

Brass Section (Pan Right Echo)

Brass Section (Pan Left Melody)

Brass Section (Pan Left Echo)

31

Percussion

Sawtooth Lead

Distortion Guitar

Overdriven Guitar

Electric Pick Bass

Brass Section (Pan Right Melody)

Brass Section (Pan Right Echo)

Brass Section (Pan Left Melody)

Brass Section (Pan Left Echo)

33

Percussion

Overdriven Guitar

Electric Pick Bass

Church Organ (Pan Left)

Church Organ (Pan Right)

Brass Section (Pan Right Melody)

Brass Section (Pan Right Echo)

Brass Section (Pan Left Melody)

Brass Section (Pan Left Echo)

35

Percussion

Overdriven Guitar

Electric Pick Bass

Church Organ (Pan Left)

Church Organ (Pan Right)

Brass Section (Pan Right Melody)

Brass Section (Pan Right Echo)

Brass Section (Pan Left Melody)

Brass Section (Pan Left Echo)

37

Percussion

Overdriven Guitar

Electric Pick Bass

Church Organ (Pan Left)

Church Organ (Pan Right)

Brass Section (Pan Right Melody)

Brass Section (Pan Right Echo)

Brass Section (Pan Left Melody)

Brass Section (Pan Left Echo)

39

Percussion

Overdriven Guitar

Electric Pick Bass

Church Organ (Pan Left)

Church Organ (Pan Right)

Brass Section (Pan Right Melody)

Brass Section (Pan Right Echo)

Brass Section (Pan Left Melody)

Brass Section (Pan Left Echo)

41

Percussion

Sawtooth Lead

Distortion Guitar

Overdriven Guitar

Electric Pick Bass

Church Organ (Pan Left)

Church Organ (Pan Right)

Brass Section (Pan Right Melody)

Brass Section (Pan Right Echo)

Brass Section (Pan Left Melody)

Brass Section (Pan Left Echo)

43

Percussion

Sawtooth Lead

Distortion Guitar

Overdriven Guitar

Electric Pick Bass

Brass Section (Pan Right Melody)

Brass Section (Pan Right Echo)

Brass Section (Pan Left Melody)

Brass Section (Pan Left Echo)

45

Percussion

Sawtooth Lead

Distortion Guitar

Overdriven Guitar

Electric Pick Bass

Brass Section (Pan Right Melody)

Brass Section (Pan Right Echo)

Brass Section (Pan Left Melody)

Brass Section (Pan Left Echo)

47

Percussion

Sawtooth Lead

Distortion Guitar

Overdriven Guitar

Electric Pick Bass

Brass Section (Pan Right Melody)

Brass Section (Pan Right Echo)

Brass Section (Pan Left Melody)

Brass Section (Pan Left Echo)

49

Percussion

Sawtooth Lead

Distortion Guitar

Overdriven Guitar

Electric Pick Bass

Brass Section (Pan Right Melody)

Brass Section (Pan Right Echo)

Brass Section (Pan Left Melody)

Brass Section (Pan Left Echo)

51

Percussion

Sawtooth Lead

Distortion Guitar

Overdriven Guitar

Electric Pick Bass

Brass Section (Pan Right Melody)

Brass Section (Pan Right Echo)

Brass Section (Pan Left Melody)

Brass Section (Pan Left Echo)

53

Percussion

Sawtooth Lead

Distortion Guitar

Overdriven Guitar

Electric Pick Bass

Brass Section (Pan Right Melody)

Brass Section (Pan Right Echo)

Brass Section (Pan Left Melody)

Brass Section (Pan Left Echo)

55

Percussion

Sawtooth Lead

Distortion Guitar

Overdriven Guitar

Electric Pick Bass

Brass Section (Pan Right Melody)

Brass Section (Pan Right Echo)

Brass Section (Pan Left Melody)

Brass Section (Pan Left Echo)

57

Percussion

Sawtooth Lead

Distortion Guitar

Overdriven Guitar

Electric Pick Bass

Brass Section (Pan Right Melody)

Brass Section (Pan Right Echo)

Brass Section (Pan Left Melody)

Brass Section (Pan Left Echo)

59

Percussion

Sawtooth Lead

Distortion Guitar

Overdriven Guitar

Electric Pick Bass

Brass Section (Pan Right Melody)

Brass Section (Pan Right Echo)

Brass Section (Pan Left Melody)

Brass Section (Pan Left Echo)

61

Percussion

Sawtooth Lead

Distortion Guitar

Overdriven Guitar

Electric Pick Bass

Brass Section (Pan Right Melody)

Brass Section (Pan Right Echo)

Brass Section (Pan Left Melody)

Brass Section (Pan Left Echo)

63

Percussion

Sawtooth Lead

Distortion Guitar

Overdriven Guitar

Electric Pick Bass

Brass Section (Pan Right Melody)

Brass Section (Pan Right Echo)

Brass Section (Pan Left Melody)

Brass Section (Pan Left Echo)

65

Percussion

Sawtooth Lead

Distortion Guitar

Overdriven Guitar

Electric Pick Bass

Brass Section (Pan Right Melody)

Brass Section (Pan Right Echo)

Brass Section (Pan Left Melody)

Brass Section (Pan Left Echo)

67

Percussion

Sawtooth Lead

Distortion Guitar

Overdriven Guitar

Electric Pick Bass

Brass Section (Pan Right Melody)

Brass Section (Pan Right Echo)

Brass Section (Pan Left Melody)

Brass Section (Pan Left Echo)

69

Percussion

Sawtooth Lead

Distortion Guitar

Overdriven Guitar

Electric Pick Bass

Brass Section (Pan Right Melody)

Brass Section (Pan Right Echo)

Brass Section (Pan Left Melody)

Brass Section (Pan Left Echo)

71

Percussion

Sawtooth Lead

Distortion Guitar

Overdriven Guitar

Electric Pick Bass

Brass Section (Pan Right Melody)

Brass Section (Pan Right Echo)

Brass Section (Pan Left Melody)

Brass Section (Pan Left Echo)

73

Percussion

Overdriven Guitar

Electric Pick Bass

Church Organ (Pan Left)

Church Organ (Pan Right)

Brass Section (Pan Right Melody)

Brass Section (Pan Right Echo)

Brass Section (Pan Left Melody)

Brass Section (Pan Left Echo)

75

Percussion

Overdriven Guitar

Electric Pick Bass

Church Organ (Pan Left)

Church Organ (Pan Right)

Brass Section (Pan Right Melody)

Brass Section (Pan Right Echo)

Brass Section (Pan Left Melody)

Brass Section (Pan Left Echo)

77

Percussion

Overdriven Guitar

Electric Pick Bass

Church Organ (Pan Left)

Church Organ (Pan Right)

Brass Section (Pan Right Melody)

Brass Section (Pan Right Echo)

Brass Section (Pan Left Melody)

Brass Section (Pan Left Echo)

79

Percussion

Sawtooth Lead

Overdriven Guitar

Electric Pick Bass

Church Organ (Pan Left)

Church Organ (Pan Right)

Brass Section (Pan Right Melody)

Brass Section (Pan Right Echo)

Brass Section (Pan Left Melody)

Brass Section (Pan Left Echo)

LiveALive- ----Megalomania

Percussion

♩ = 145,000031

V.S.

Percussion

21

23

25

27

29

31

33

35

37

39

Percussion

41

43

45

47

49

51

53

55

57

59

V.S.

Percussion

Sawtooth Lead

LiveALive- - - - -Megalomania

♩ = 145,000031

4

7

10

13

16

19

22

25

28

V.S.

# Sawtooth Lead

31

8

41

44

47

50

53

56

59

62

65

Sawtooth Lead

68

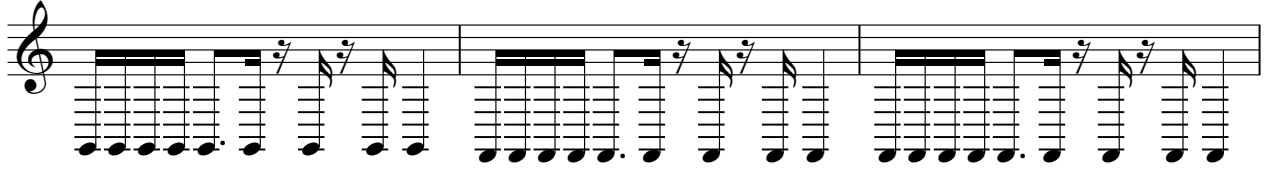

71

Distortion Guitar

LiveALive- ----Megalomania

♩ = 145,000031

V.S.

31 8

41

44

47

50

53

56

59

62

65

68

71

# LiveALive- - - - -Megalomania

## Overdriven Guitar

♩ = 145,000031

8

E									
B									
G									
D									
A									
E	3	3	3 3 3	6	6	6 6 6	3	3	3 3 3
A									6

15

T									
A									
B									
	6	6 6 6	1	1	1 1 1	3	3	3 3 3	1
									1
									1 1 1

22

T									
A									
B									
	3	3	3 3 3	3	3	3 3 3	6	6	6 6 6
									3

29

T									
A									
B									
	3	3 3 3	6	6	6 6 6	1	1	1 1 1	3
									3
									3 3 3

34

T									
A									
B									
	1	1	1 1 1	3	3	3 3 3	6 6 6 6 6 6	6	6 6 6

38

T									
A									
B									
	1 1 1 1 1	1	1	1 1 1 1 1	3	3	3 3 3	6 6 6 6 6 6	6
									6 6

44

T									
A									
B									
	1 1 1 1 1	1	1	1 1 1 1 1	3	3	3 3 3	3	3
									3 3 3
									6

51

T									
A									
B									
	6	6 6 6	3	3	3 3 3	6	6	6 6 6	1
									1
									1 1 1

58

T									
A									
B									
	3	3	3 3 3	1	1	1 1 1	3	3	3 3 3
									3

V.S.

T									
A									
B									
	3	3 3 3	6	6	6 6 6	3	3	3 3 3	6
									6
									6 6 6

2 65

# Overdriven Guitar

T						
A						
B	1	1 1 1 1	3	3 3 3 3	1	1 1 1 1 3

72

T				
A				
B	3 3 3 3	6 6 6 6 6 6 6 6 6 6	1 1 1 1 1 1 1 1 1 1 1 1 3	3 3 3 3

77

T				
A				
B	6 6 6 6 6 6 6 6 6 6	1 1 1 1 1 1 1 1 1 1 3	3 3 3 3	

Electric Pick Bass

LiveALive- ----Megalomania

♩ = 145,000031

3

5

7

9

11

13

15

17

19

V.S.

21

23

25

27

29

31

33

35

37

39

41

43

45

47

49

51

53

55

57

59

V.S.

♩ = 145,000031

32

34

36

38

40

32

74

76

78

80

Church Organ (Pan Right)

LiveALive- - - - -Megalomania

♩ = 145,000031

32

35

37

39

32

73

75

77

79

Brass Section (Pan Right Melody) LiveALive- ----Megalomania

♩ = 145,000031

4

7

10

13

16

19

22

25

28

V.S.

31

34

38

42

45

48

51

54

57

60

63

66

69

72

75

78

Brass Section (Pan Right Echo)

LiveALive- ----Megalomania

♩ = 145,000031

V.S.

21

24

26

29

31

33

36

39

43

46

49

51

53

55

58

61

V.S.

## Brass Section (Pan Right Echo)

64

66

69

71

73

76

78

Brass Section (Pan Left Melody)

LiveALive- ----Megalomania

♩ = 145,000031

4

7

9

11

14

16

19

22

24

V.S.

## Brass Section (Pan Left Melody)

26

28

30

32

35

39

43

46

48

50

Brass Section (Pan Left Melody)

52

54

56

59

62

64

66

68

70

72

V.S.

Brass Section (Pan Left Melody)

75

78

Brass Section (Pan Left Echo)

LiveALive- - - - -Megalomania

♩ = 145,000031

4

7

9

11

13

15

17

20

23

V.S.

25

27

29

31

33

36

38

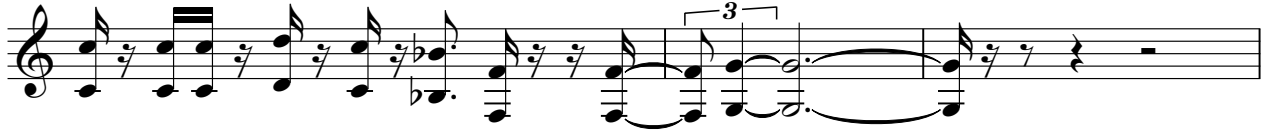

41

44

47

49

51

53

55

57

60

63

65

67

69

V.S.

Brass Section (Pan Left Echo)

71

73

76

78

