

Backstreet Boys - Don't Leave Me

♩ = 84,000084

5

8

Perc.

Sequenced by MLII

E. Pno.

E. Piano

MLII Productions

FM

Syn. Str.

Pad 1

11

Perc.

Sequenced by MLII

E. Pno.

E. Piano

MLII Productions

FM

Syn. Str.

Pad 1

==

13

Perc.

Sequenced by MLII

E. Pno.

E. Piano

MLII Productions

FM

Syn. Str.

Pad 1

15

Perc.

Sequenced by MLII

E. Pno.

E. Piano

MLII Productions

FM

Syn. Str.

Pad 1

17

Perc.

Sequenced by MLII

E. Pno.

E. Piano

MLII Productions

FM

Syn. Str.

Pad 1

19

Perc.

E. Pno.

MLII Productions

Syn. Str.

21 5

Perc. 

E. Pno. 

MLII Productions 

Syn. Str. 

23

Perc. 

E. Pno. 

MLII Productions 

Syn. Str. 

25

Perc.

Sequenced by MLII

E. Pno.

E. Piano

MLII Productions

FM

Syn. Str.

Pad 1

27

Perc.

Sequenced by MLII

E. Pno.

E. Piano

MLII Productions

FM

Pad 1

30

Perc.

Sequenced by MLII

E. Pno.

E. Piano

MLII Productions

FM

Syn. Str.

Pad 1

32

Perc.

Sequenced by MLII

E. Pno.

E. Piano

MLII Productions

FM

Syn. Str.

Pad 1

34

Perc.

Sequenced by MLII

E. Pno.

E. Piano

MLII Productions

FM

Syn. Str.

Pad 1

36

Perc.

Sequenced by MLII

E. Pno.

E. Piano

MLII Productions

FM

Syn. Str.

Pad 1

38

Perc.

E. Pno.

MLII Productions

Syn. Str.

Pad 1

Measures 38-39. Percussion: rhythmic pattern with 'x' marks. E. Pno.: complex melodic line with many accidentals. MLII Productions: simple bass line. Syn. Str.: few chords. Pad 1: long note.

40

Perc.

E. Pno.

MLII Productions

Syn. Str.

Measures 40-42. Percussion: rhythmic pattern with 'x' marks. E. Pno.: complex melodic line. MLII Productions: simple bass line. Syn. Str.: few chords.

43

Perc.

E. Pno.

MLII Productions

Syn. Str.

Measures 43-44. Percussion: rhythmic pattern with 'x' marks. E. Pno.: complex melodic line. MLII Productions: simple bass line. Syn. Str.: few chords.

45

47

50

Perc.

Sequenced by MLII

E. Pno.

E. Piano

MLII Productions

FM

Syn. Str.

Pad 1

52

Perc.

Sequenced by MLII

E. Pno.

E. Piano

MLII Productions

FM

Syn. Str.

Pad 1

54

Perc.

Sequenced by MLII

E. Pno.

E. Piano

MLII Productions

FM

Syn. Str.

Pad 1

56

Harm.

Perc.

Sequenced by MLII

E. Pno.

E. Piano

MLII Productions

FM

Syn. Str.

Pad 1

58

Harm.

Perc.

E. Pno.

MLII Productions

Syn. Str.

Pad 1

60

Harm.

Perc.

E. Pno.

MLII Productions

Syn. Str.

62

Harm.

Perc.

E. Pno.

MLII Productions

Syn. Str.

64

Harm.

Perc.

E. Pno.

MLII Productions

Syn. Str.

66

Harm.

Perc.

Sequenced by MLII

E. Piano

MLII Productions

FM

Pad 1

68

Harm.

Perc.

Sequenced by MLII

E. Pno.

E. Piano

MLII Productions

FM

Pad 1

70

Perc.

Sequenced by MLII

E. Pno.

E. Piano

MLII Productions

FM

Syn. Str.

Pad 1

72

Perc. 

Sequenced by MLII 

E. Pno. 

E. Piano 

MLII Productions 

FM 

Syn. Str. 

Pad 1 

74

Perc. 

Sequenced by MLII 

E. Pno. 

E. Piano 

MLII Productions 

FM 

Syn. Str. 

Pad 1 

76

Perc.

Sequenced by MLII

E. Pno.

E. Piano

MLII Productions

FM

Syn. Str.

Pad 1

77

Perc.

Sequenced by MLII

E. Pno.

E. Piano

MLII Productions

FM

Syn. Str.

Pad 1

Backstreet Boys - Don't Leave Me

Percussion

♩ = 84,000084

8

12

15

18

21

24

29

32

35

V.S.

38

41

44

49

52

55

58

61

64

69

Percussion

3

72

75

♩ = 84,000084

6

10

14

18

8

30

34

36

8

Electric Piano

Backstreet Boys - Don't Leave Me

♩ = 84,000084

8

11

13

15

17

19

V.S.

21

23

25

30

32

35

37

39

41

43

45

49

52

55

57

59

61

63

65

70

72

75

77

Backstreet Boys - Don't Leave Me

Electric Piano

♩ = 84,000084

5

9

13

18

8

29

33

38

8

49

53

56

8

2

MLII Productions

69

74

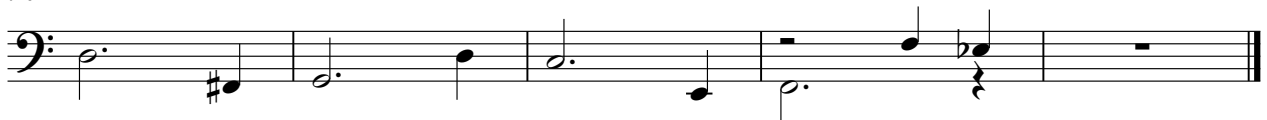

♩ = 84,000084

5

9

12

16

8

27

31

35

8

46

49

52

56

67

71

75

Synth Strings

Backstreet Boys - Don't Leave Me

♩ = 84,000084

9

14

19

24

32

37

41

44

Synth Strings

50

55

60

65

73

76

♩ = 84,000084

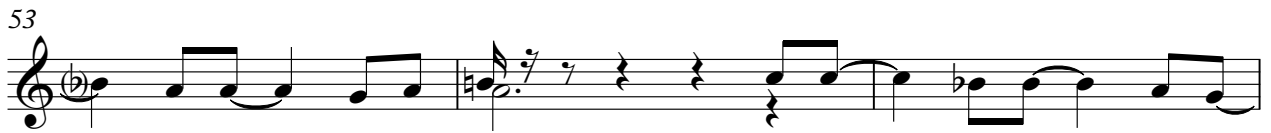
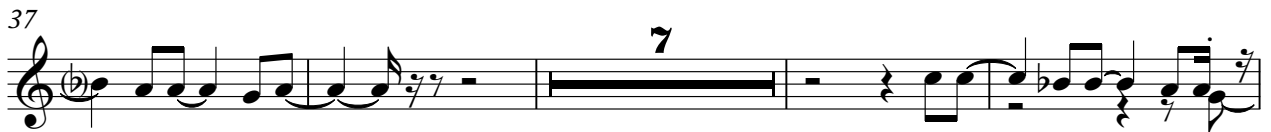

Pad 1 (New Age)

66

71

75

