

# Liza Minelli - Mein Herr

♩ = 200,000000 ♩ = 235,026825

0574HERR

♩ = 200,000000 ♩ = 235,026825

5

Picc.

Ob.

Cl.

Hn.

Bar. Tpt.

Tbn.

Perc.

A. Bass

H-t. Pno.

7

Picc.  
Ob.  
Cl.  
Hn.  
Bar. Tpt.  
Tbn.  
Perc.  
A. Bass  
H-t. Pno.

8 = 87, 0111, 1001 = 524, 0067, 02388, 0640 = 121, 02408, 008109 134, 0103, 501685, 00238, 0002

H-t. Pno.

9  $\text{♩} = 200,000000$   $\text{♩} = 85,000282$

Harm.

Perc.

H-t. Pno.

3

12  $\text{♩} = 67,000175$   $\text{♩} = 80,000000$   $\text{♩} = 48,000000$   $\text{♩} = 85,000282$

Harm.

Perc.

H-t. Pno.

3

15 ♩ = 82,001602

Harm.

Bar. Tpt.

H-t. Pno.

16 ♩ = 60,000000

Harm.

Bar. Tpt.

H-t. Pno.

17 ♩ = 74,000076      ♩ = 78,000076

Harm.

Ban.

Kora

19 ♩ = 110,001923 ♩ = 140,000473

Harm.

Perc.

Ban.

Kora

H-t. Pno.

21

Harm.

H-t. Pno.

22

Harm.

H-t. Pno.

23

Harm.

Perc.

H-t. Pno.

24 ♩ = 50,000000 ♩ = 51,000000 ♩ = 52,000000 ♩ = 53,000000 ♩ = 54,000000 ♩ = 55,000000 ♩ = 56,000000 ♩ = 57,000000 ♩ = 58,000000 ♩ = 59,000000 ♩ = 60,000000

Cl.

Harm.

Perc.

Kora

A. Bass

H-t. Pno.

28

Cl.

Harm.

Perc.

Kora

A. Bass

H-t. Pno.

32 = 108,002052 = 110,00192001938 = 114,00133500312 = 117,001181402220 = 122,001808<sup>9</sup>

36 ♩ = 125,000000

Cl.  
Harm.  
Perc.  
Kora  
A. Bass  
H-t. Pno.

40

Cl.  
Harm.  
Perc.  
Ban.  
Kora  
A. Bass  
H-t. Pno.

44

Cl.

Harm.

Perc.

Ban.

Kora

A. Bass

H-t. Pno.

47

Cl.

Harm.

Perc.

Ban.

Kora

A. Bass

H-t. Pno.

♩ = 129,004242

♩ = 131,004074

51

Cl.

Harm.

Perc.

Ban.

Kora

A. Bass

H-t. Pno.

54 ♩ = 132,004196

Picc.  
Cl.  
Harm.  
Perc.  
Ban.  
Kora  
A. Bass  
H-t. Pno.

56

Harm.  
H-t. Pno.

57 ♩ = 85,000282

Harm.

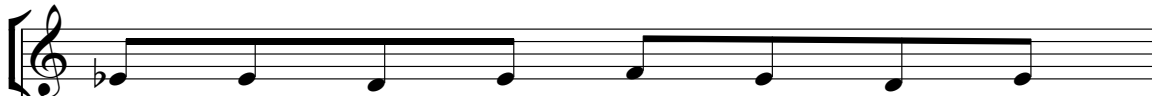

H-t. Pno.

58 ♩ = 67,000175

Harm.

H-t. Pno.

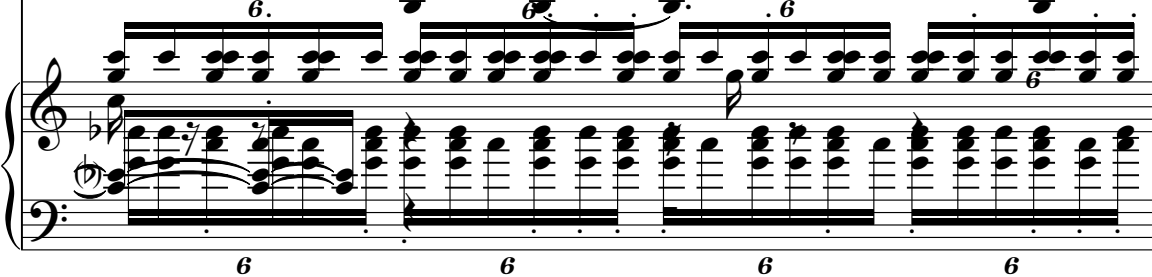

59 ♩ = 80,000000

Harm.

H-t. Pno.

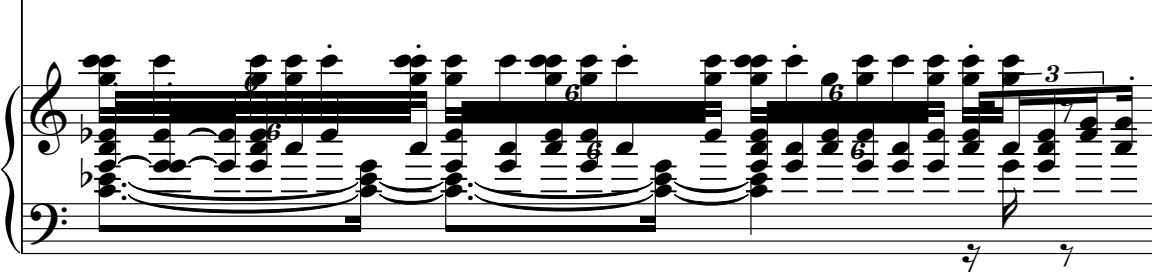

16

60 ♩ = 48,000000 ♩ = 85,000282

Harm.

H-t. Pno.

61 ♩ = 82,001602

Harm.

H-t. Pno.

62 ♩ = 60,000000

Harm.

H-t. Pno.

63 ♩ = 70,000237      ♩ = 66,000069

Harm.

Ban.

Kora

65 ♩ = 86,001282      ♩ = 145,0000500000

Harm.

Ban.

Kora

H-t. Pno.

68 ♩ = 185,005890

Harm.

H-t. Pno.

18

70 ♩ = 120,000000

Harm.

Perc.

H-t. Pno.

71

Harm.

Perc.

H-t. Pno.

72

Harm.

Perc.

H-t. Pno.

6 6 6 6

3 3

73

Cl.

Harm.

Perc.

Kora

A. Bass

H-t. Pno.

$\text{♩} = 50,000000$   $\text{♩} = 51,000000$   $\text{♩} = 52,000000$   $\text{♩} = 53,000000$   $\text{♩} = 54,000000$   $\text{♩} = 55,000000$   $\text{♩} = 56,000000$   $\text{♩} = 57,000000$   $\text{♩} = 58,000000$   $\text{♩} = 59,000000$   $\text{♩} = 60,000000$

77 ♩ = 63,000065 ♩ = 68,0002901404 ♩ = 80,000870001411 ♩ = 91,000092 ♩ = 99,005003593

81 ♩ = 108,002052 ♩ = 110,001923 ♩ = 112,001804 ♩ = 114,001685 ♩ = 116,000313 ♩ = 117,000114

84 ♩ = 118,002220 ♩ = 122,001808 ♩ = 125,000000

Cl.

Alto Sax.

Harm.

Perc.

Kora

A. Bass

H-t. Pno.

87

Cl.

Alto Sax.

Harm.

Bar. Tpt.

Perc.

Ban.

Kora

A. Bass

H-t. Pno.

Detailed description of the musical score: The score is for measures 87-90. The Clarinet part (Cl.) features a melodic line with a trill in measure 88. The Alto Saxophone (Alto Sax.) and Horn (Harm.) parts play a sustained chord in measure 87, followed by a melodic line in measure 88. The Baritone Trumpet (Bar. Tpt.) part has a short melodic phrase in measure 87. The Percussion (Perc.) part has a rhythmic pattern of eighth notes with accents. The Banjo (Ban.) part has a rhythmic pattern of eighth notes with triplets. The Kora part has a rhythmic pattern of eighth notes with accents. The Alto Bass (A. Bass) part has a rhythmic pattern of eighth notes with accents. The Horn/Trumpet (H-t. Pno.) part has a rhythmic pattern of eighth notes with accents.

91

Cl.

Alto Sax.

Harm.

Bar. Tpt.

Perc.

Ban.

Kora

A. Bass

H-t. Pno.

98

Cl.

Alto Sax.

Harm.

Tbn.

Perc.

Ban.

Kora

A. Bass

H-t. Pno.

102

Picc.

Cl.

Alto Sax.

Horn.

Tbn.

Perc.

Ban.

Kora

A. Bass

H-t. Pno.

FX 5

105

Cl.

Alto Sax.

Harm.

Bar. Tpt.

Tbn.

Perc.

Ban.

A. Bass

H-t. Pno.

FX 5

109

Cl.

Alto Sax.

Harm.

Perc.

Ban.

A. Bass

H-t. Pno.

FX 5

113

Cl.

Alto Sax.

Harm.

Bar. Tpt.

Tbn.

Perc.

Ban.

A. Bass

H-t. Pno.

FX 5

117

Cl.

Alto Sax.

Harm.

Bar. Tpt.

Tbn.

Perc.

Ban.

A. Bass

H-t. Pno.

FX 5

6

121

Cl.

Alto Sax.

Harm.

Tbn.

Perc.

Ban.

A. Bass

H-t. Pno.

FX 5

125

Cl.

Alto Sax.

Harm.

Bar. Tpt.

Tbn.

Perc.

Ban.

A. Bass

H-t. Pno.

FX 5

129

Cl.

Alto Sax.

Harm.

Tbn.

Perc.

Ban.

A. Bass

H-t. Pno.

FX 5

133

Picc.

Ob.

Cl.

Alto Sax.

Harm.

Bar. Tpt.

Tbn.

Perc.

Ban.

A. Bass

H-t. Pno.

FX 5

135

Ob.

Cl.

Alto Sax.

Horn

Bar. Tpt.

Tbn.

Perc.

Ban.

A. Bass

H-t. Pno.

FX 5

♩ = 126,000130 ♩ = 127,000252

139 ♩ = 128,000000 ♩ = 129,004242 ♩ = 130,004913 ♩ = 131,004074 ♩ = 132,004196

144 ♩ = 133,004959      ♩ = 134,000351    ♩ = 135,002563    ♩ = 136,004456

Cl.

Harm.

Bar. Tpt.

Tbn.

Perc.

Ban.

A. Bass

H-t. Pno.

6

3

3

0

4

7

0

4

7

0

4

7

148 ♩ = 137,004440   ♩ = 138,002090   ♩ = 139,004089   ♩ = 140,000473

152

Cl.

Alto Sax.

Harm.

Bar. Tpt.

Tbn.

Perc.

Ban.

A. Bass

FX 5

157

Cl.

Harm.

Bar. Tpt.

Tbn.

Perc.

Ban.

A. Bass

H-t. Pno.

FX 5

161

Cl.

Harm.

Bar. Tpt.

Tbn.

Perc.

Ban.

A. Bass

H-t. Pno.

FX 5

164  $\text{♩} = 120,000000$

Picc.

Ob.

Cl.

Bar. Tpt.

Tbn.

Perc.

Ban.

A. Bass

H-t. Pno.

$\text{♩} = 120,000000$

FX 5

# Liza Minelli - Mein Herr

Piccolo

♩ = 200,000000 ♩ = 235,026825

5

8 ~~85,000000~~ ♩ = 85,000000 ♩ = 80,000000 ♩ = 80,000000 ♩ = 60,000000 ♩ = 76

18 ♩ = 78,000000 ♩ = 10,001923 ♩ = 140,000000 ♩ = 50,000000 ♩ = 50,000000 ♩ = 45,000000 ♩ = 60,000000 ♩ = 40,000000 ♩ = 10,000000

37 ♩ = 99,000000 ♩ = 99,000000 ♩ = 99,000000 ♩ = 99,000000 ♩ = 99,000000 ♩ = 128,000000 ♩ = 129,000000 ♩ = 1074

54 ♩ = 132,004196 ♩ = 85,000282 ♩ = 67,008075 ♩ = 48,850000 ♩ = 802

62 ♩ = 60,000000 ♩ = 70,000000 ♩ = 69,000000 ♩ = 86,000000 ♩ = 600 ♩ = 185,005820 ♩ = 000000 ♩ = 50,500000 ♩ = 278 = 5

75 ♩ = 54,550000 ♩ = 55,600000 ♩ = 273,000000 ♩ = 99,000000 ♩ = 99,000000 ♩ = 99,000000 ♩ = 99,000000 ♩ = 99,000000 ♩ = 1808

85 ♩ = 125,000000

134 ♩ = 126,000137,000238,000009,004130,004913,004072,004196,004959

2

Piccolo

145 = 134,000355,002566,004157,004148,002090,004080,000473

♩ = 120,000000

**13**

166

**2**

# Liza Minelli - Mein Herr

Oboe

♩ = 200,000000 ♩ = 235,026825

5

8

18

37

56

65

78

134

144

2

Oboe

165

Clarinet in Bb

81  $\text{♩} = 108,0020522312,14,15,16,17,18,19,20,21,22,23,24,25,006080$

135  $\text{♩} = 126,000127,000128,000129,000130,000131,000132,000133,000134,000135,000136,000137,000138,000139,000140,000141,000142,000143,000144,000145,000146,000147,000148,000149,000150,000151,000152,000153,000154,000155,000156,000157,000158,000159,000160,000161,000162,000163,000164,000165,000166,000167,000168,000169,000170,000171,000172,000173,000174,000175,000176,000177,000178,000179,000180,000181,000182,000183,000184,000185,000186,000187,000188,000189,000190,000191,000192,000193,000194,000195,000196,000197,000198,000199,000200$

144  $\text{♩} = 133,0049594,000351,000256,000437,000438,000209,000139,000089,3$

160  $\text{♩} = 120,000000$

166

2

# Liza Minelli - Mein Herr

Alto Saxophone

111

121

130

♩ = 126,000 17,000 2528,000000

140

♩ = 129,004242 = 130,00319,064074 = 132,0033,964959 = 134,0035,502563 = 136,0037,564440

149

♩ = 138,002090 ♩ = 139,0140,890473 ♩ = 120,000000

166

Harmonica

56 ♪ = 85,000282      ♪ = 67,000175      ♪ = 80,000000

60 ♪ = 48,000000   ♪ = 85,000282   ♪ = 60,000000   ♪ = 70,000237

64 ♪ = 66,000069      ♪ = 86,001282   ♪ = 410,000000      ♪ = 185,005890

70 ♪ = 120,000000      ♪ = 50,000000   ♪ = 25,000000   ♪ = 25,000000   ♪ = 4,000000   ♪ = 4,000000   ♪ = 66,000000   ♪ = 229

78 ♪ = 73,000000   ♪ = 87,000000   ♪ = 92,000000   ♪ = 95,000000   ♪ = 92,000000   ♪ = 194,000000   ♪ = 235,000000   ♪ = 107,000000   ♪ = 222,000000   ♪ = 186,000000

86

94

102

110

118

128

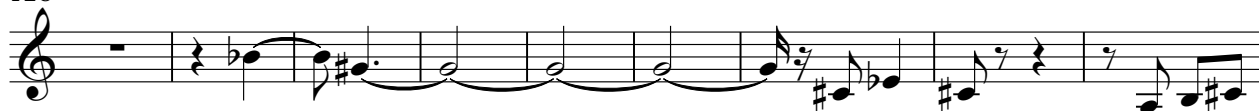

137 ♪ = 126,000130 = 127,000238,000000 ♪ = 129,004232,004913 ♪ = 131,004074,004196 = 133,004959

145 ♪ = 134,000351 ♪ = 135,002563,004456 ♪ = 137,004138,002090 ♪ = 139,004089,000473

153

♪ = 120,00000

166

Liza Minelli - Mein Herr

Horn in F

♩ = 200,000000 ♩ = 235,026825

5

8

18

31

56

65

78

135

144

2

Horn in F

166

Baroque Trumpet

87

106

119

134

$\text{♩} = 126,000130,000238,000029,004230,004933,004074$

143

$\text{♩} = 132,004196 \text{♩} = 133,004959 \text{♩} = 134,0063012563 \text{♩} = 136,00347504440 \text{♩} = 138,001399004089$

151

$\text{♩} = 140,000473$

159

$\text{♩} = 120,000000$

166

2

# Liza Minelli - Mein Herr

Trombone

♩ = 200,000000 ♩ = 235,026825

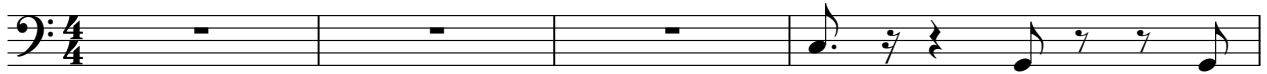

5

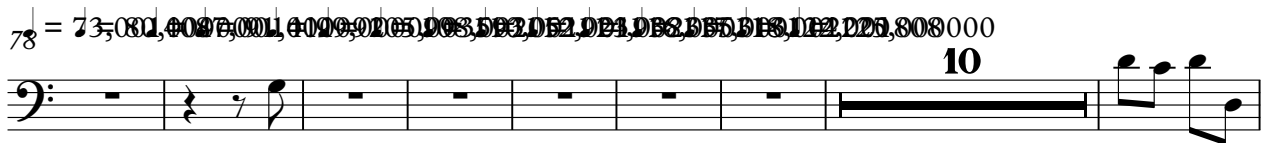
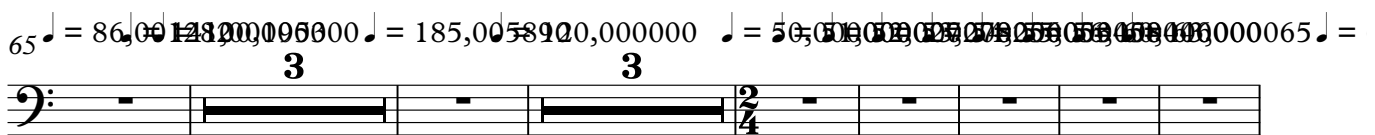
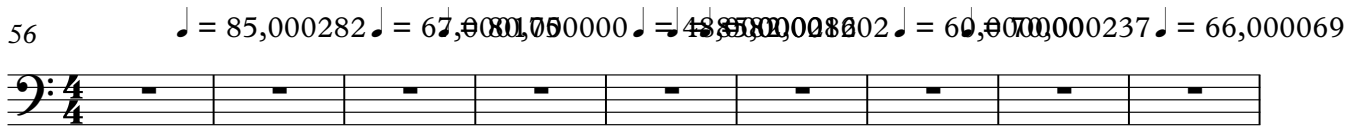
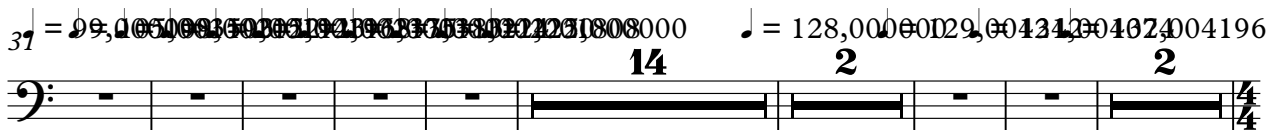
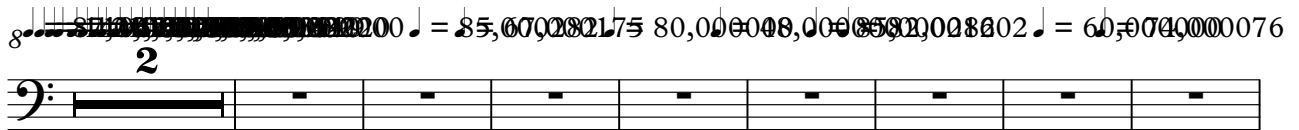

113

123

132

♩ = 126,000130 = 127,0002500000 = 129,00424

141

♩ = 130,004913 = 131,0049196 = 133,004955 = 135,0050256137,008402090139,000080473

152

159

♩ = 120,000000

166

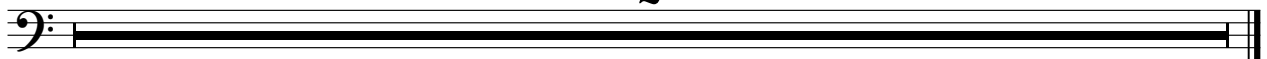

122

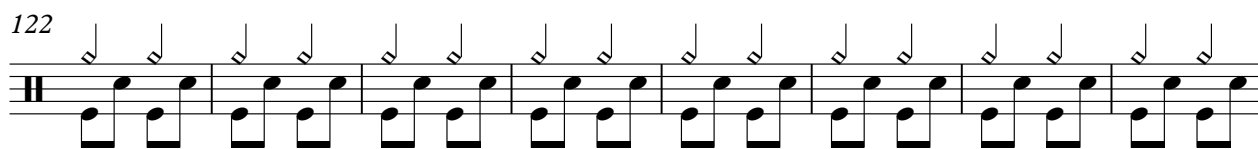

130

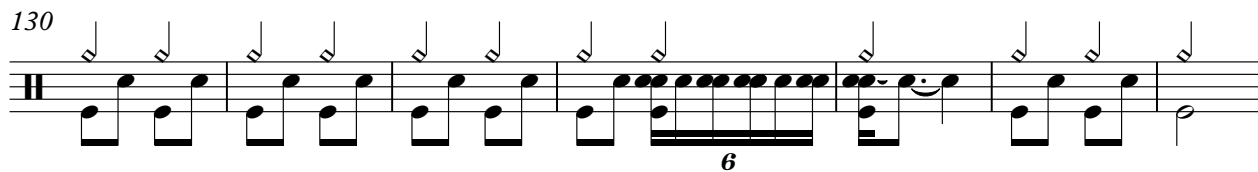

137

♩ = 126,000130 ♩ = 127,000252 ♩ = 128,0000004242 ♩ = 130,004913 ♩ = 131,004074 ♩ = 132,004196

144

♩ = 133,004959 ♩ = 134,000351 ♩ = 135,002563 ♩ = 136,004456 ♩ = 137,004440

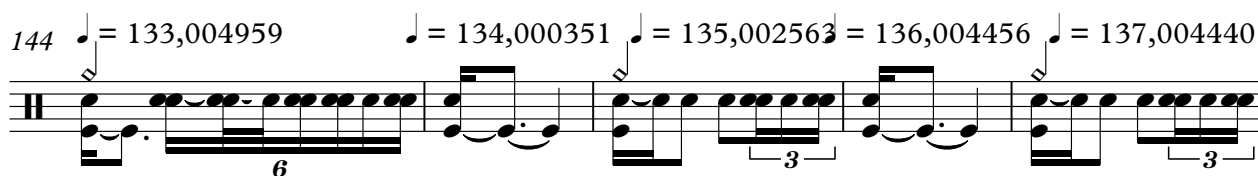

149

♩ = 138,002090 ♩ = 139,004089 ♩ = 140,0000473

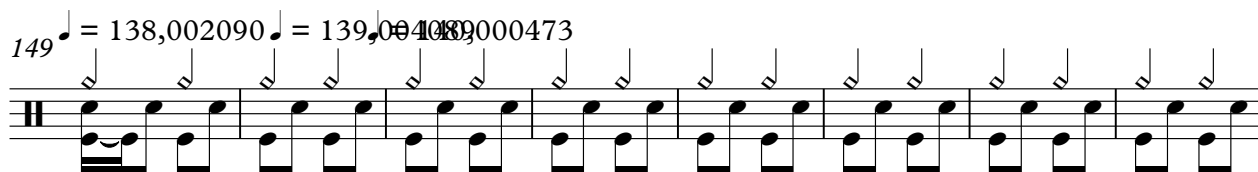

157

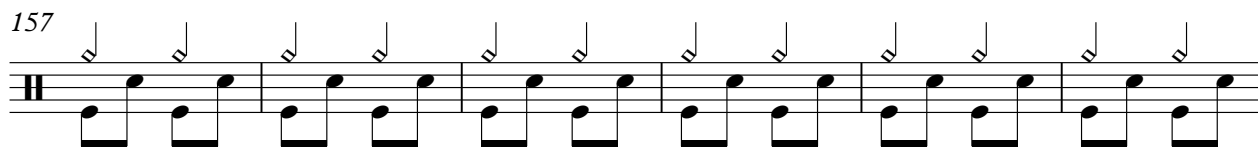

163

♩ = 120,000000

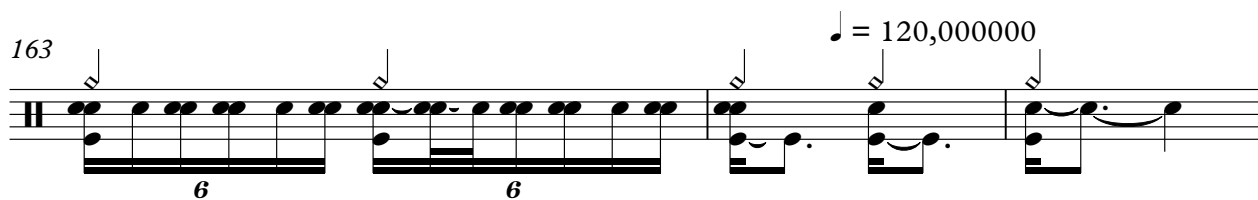

166

2

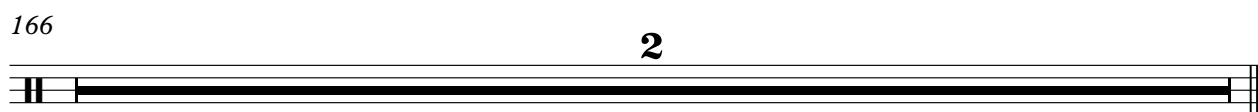

# Liza Minelli - Mein Herr

Banjo

♩ = 200,000000 ♩ = 235,026825

2

7 ~~.....~~ ♩ = 85,670282175 80,000000 80,000000 85,0000282 = 82,000000

2

17 ♩ = 74,000076 ♩ = 78,000076 ♩ = 110,001923 ♩ = 140,000473

3 3 4

24 ♩ = 56,500000 52,500000 58,416666 66,000000 69,000000 7,800000 89,000000 92,062923 100,000000 100,000000

2/4

36 ♩ = 125,000000

4

45 ♩ = 128,000000

51 ♩ = 129,004242 ♩ = 131,004074 ♩ = 132,004196 ♩ = 85,000282

58 ♩ = 67,000175 ♩ = 80,000000 ♩ = 82,000000 ♩ = 82,000282 ♩ = 60,000000 ♩ = 70,000237

3

64 ♩ = 66,000069 ♩ = 86,001282 ♩ = 141,00095800 ♩ = 185,005890 ♩ = 120,000000

3 3

73 ♩ = 56,500000 52,500000 58,416666 66,000000 69,000000 7,800000 89,000000 92,062923 100,000000 100,000000

2/4

2 85 ♩ = 125,000000

Banjo

4

94

100

106

112

118

125

131

♩ = 126,000130

138 ♩ = 127,000252 ♩ = 128,000000 ♩ = 129,004242 ♩ = 130,004913 ♩ = 131,004074 ♩ = 132,004196

144 ♩ = 133,004959 ♩ = 134,005000 ♩ = 135,005256 ♩ = 136,007406 ♩ = 138,002090 ♩ = 139,004089 ♩ = 140,000473

152

158

162

♩ = 120,000000

2

Kora

70 ♪ = 120,000000 ♪ = 50,000000 ♪ = 27,000000 ♪ = 25,000000 ♪ = 15,000000 ♪ = 68,000000

78 ♪ = 73,001404 ♪ = 86,000004 ♪ = 93,000005 ♪ = 93,000005 ♪ = 108,000002 ♪ = 123,000002 ♪ = 149,000003 ♪ = 151,000003 ♪ = 161,000003 ♪ = 164

84 ♪ = 118,002222 ♪ = 1011808 = 125,000000

90

96

102

♪ = 126,000230002528,00000004242

141 ♪ = 130,004913 ♪ = 131,00427004196 ♪ = 133,00495000351 ♪ = 135,002563004456 ♪ = 137,004440

149 ♪ = 138,002090 ♪ = 139,004089 ♪ = 140,000473 ♪ = 120,000000

166

2

Acoustic Bass

66 ♪ = 100,000000 ♪ = 185,000000 ♪ = 50,000000 ♪ = 52,500000 ♪ = 55,000000

3 3

76 ♪ = 56,000446 ♪ = 60,000000 ♪ = 68,000229 ♪ = 80,800000 ♪ = 95,000090 ♪ = 115,000052 ♪ = 123

82 ♪ = 112,000148 ♪ = 116,000184 ♪ = 122,000210 ♪ = 125,000000

88

94

100

106

112

118

124

130

136

♩ = 126,000130 ♩ = 127,000850 ♩ = 129,004200 ♩ = 131,004074 ♩ = 132,004190

144

♩ = 133,004950 ♩ = 134,000550 ♩ = 135,007256 ♩ = 136,007404 ♩ = 138,001090 ♩ = 140,000473

152

159

♩ = 120,000000

166

2

2

# Honky-tonk Piano

♩ = 140,000473

20

22

24

♩ = 50,000000 ♩ = 51,000000 ♩ = 52,000000 ♩ = 53,000000 ♩ = 54,000000 ♩ = 55,000000 ♩ = 56,000000 ♩ = 57,000000 ♩ = 58,000000 ♩ = 59,000000 ♩ = 60,000000 ♩ = 61,000000 ♩ = 62,000000 ♩ = 63,000000 ♩ = 64,000000 ♩ = 65,000000 ♩ = 66,000000 ♩ = 67,000000 ♩ = 68,000000

29

♩ = 73,000000 ♩ = 74,000000 ♩ = 75,000000 ♩ = 76,000000 ♩ = 77,000000 ♩ = 78,000000 ♩ = 79,000000 ♩ = 80,000000 ♩ = 81,000000 ♩ = 82,000000 ♩ = 83,000000 ♩ = 84,000000 ♩ = 85,000000 ♩ = 86,000000 ♩ = 87,000000 ♩ = 88,000000 ♩ = 89,000000 ♩ = 90,000000 ♩ = 91,000000 ♩ = 92,000000 ♩ = 93,000000 ♩ = 94,000000 ♩ = 95,000000 ♩ = 96,000000 ♩ = 97,000000 ♩ = 98,000000 ♩ = 99,000000 ♩ = 100,000000

35

♩ = 118,000000 ♩ = 119,000000 ♩ = 120,000000 ♩ = 121,000000 ♩ = 122,000000 ♩ = 123,000000 ♩ = 124,000000 ♩ = 125,000000

40

45

3 3

50

$\text{♩} = 128,000000$   $\text{♩} = 129,004242$   $\text{♩} = 132,004176$

56

$\text{♩} = 85,000282$

6 6 6 6

58

$\text{♩} = 67,000175$

6 6 6 6

59

$\text{♩} = 80,000000$

6 6 6 6 3

60

$\text{♩} = 48,000000$  6  $\text{♩} = 85,000282$

6 6 6 6

4 ♩ = 82,001602

61 **Honky-tonk Piano**

62 ♩ = 60,000000

63 ♩ = 70,00023766,000069

64 ♩ = 86,0010809600

67

69 ♩ = 185,005890

70 ♩ = 120,000000

71

Honky-tonk Piano

103

6

3

108

113

118

6

122

126

131

6

3

Honky-tonk Piano, Op. 10, No. 10 128,000 109,004242 ♩ = 130,0074913

135

6

♩ = 131,004074 ♩ = 132,004196 ♩ = 133,004959 ♩ = 134,000351 ♩ = 135,002563 ♩ = 136,004456

142

3

148 ♩ = 137,004440 ♩ = 138,002090 ♩ = 139,004189 ♩ = 140,000473

9

161 ♩ = 120,000000

2

166

2

Liza Minelli - Mein Herr

FX 5 (Brightness)

♩ = 200,000000 ♩ = 235,026825

7

17

30

54

64

77

104

