

Liza Minelli - Theme From `Cabaret` 3

♩ = 178,004562

Clarinet in Bb

Alto Saxophone

Baroque Trumpet

Trombone

Percussion

Banjo

Kora

Acoustic Bass

Honky-tonk Piano

♩ = 178,004562

Synth Brass

Orchestra Hit

Violoncello

Birdsong

Gunshot

4

Cl.  
Bar. Tpt.  
Tbn.  
Perc.  
Ban.  
A. Bass  
H-t. Pno.  
Orch. Hit  
Vc.

8

Cl.  
Bar. Tpt.  
Tbn.  
Perc.  
Ban.  
A. Bass  
H-t. Pno.  
Orch. Hit  
Vc.

14

Cl.  
Perc.  
Ban.  
A. Bass  
H-t. Pno.  
Orch. Hit  
Vc.

18

Cl.  
Bar. Tpt.  
Perc.  
Ban.  
A. Bass  
H-t. Pno.  
Orch. Hit  
Vc.

21

Cl.  
Bar. Tpt.  
Perc.  
Ban.  
A. Bass  
H-t. Pno.  
Orch. Hit  
Vc.

24

Cl.  
Bar. Tpt.  
Perc.  
Ban.  
A. Bass  
H-t. Pno.  
Orch. Hit  
Vc.  
Bsong.  
Gun.

28

Cl.

Tbn.

Perc.

Ban.

Kora

A. Bass

H-t. Pno.

Syn. Br.

32

Cl.

Tbn.

Perc.

Ban.

Kora

A. Bass

H-t. Pno.

Syn. Br.

36

Tbn. Perc. Ban. Kora A. Bass H-t. Pno. Syn. Br.

40

Tbn. Perc. Ban. Kora A. Bass H-t. Pno. Orch. Hit Vc.

44

Cl.

Alto Sax.

Tbn.

Perc.

Ban.

Kora

A. Bass

H-t. Pno.

Syn. Br.

Vc.

Detailed description of the musical score: The score is for a jazz ensemble. It consists of ten staves. The Clarinet (Cl.) part is in the treble clef and plays a melodic line with eighth and sixteenth notes. The Alto Saxophone (Alto Sax.) part is in the treble clef and plays a harmonic accompaniment with chords. The Trombone (Tbn.) part is in the bass clef and plays a melodic line with eighth and sixteenth notes. The Percussion (Perc.) part is in the bass clef and plays a rhythmic pattern with eighth notes and rests. The Banjo (Ban.) part is in the bass clef and plays a complex rhythmic pattern with triplets and sixteenth notes. The Kora part is in the treble clef and plays a harmonic accompaniment with chords. The Acoustic Bass (A. Bass) part is in the bass clef and plays a simple harmonic accompaniment with chords. The Horns (H-t. Pno.) part is in the bass clef and plays a harmonic accompaniment with chords. The Synthesizer (Syn. Br.) part is in the treble clef and plays a melodic line with eighth and sixteenth notes. The Vocals (Vc.) part is in the bass clef and plays a harmonic accompaniment with chords. The score is in 4/4 time and features a variety of rhythmic patterns and melodic lines.

48

Cl.  
Alto Sax.  
Tbn.  
Perc.  
Ban.  
Kora  
A. Bass  
H-t. Pno.  
Syn. Br.  
Vc.

52

Cl.  
Tbn.  
Perc.  
Ban.  
Kora  
A. Bass  
H-t. Pno.  
Syn. Br.  
Vc.

56

Cl.  
Tbn.  
Perc.  
Ban.  
Kora  
A. Bass  
H-t. Pno.  
Vc.

59

Cl.  
Alto Sax.  
Tbn.  
Perc.  
Ban.  
Kora  
A. Bass  
H-t. Pno.  
Syn. Br.  
Orch. Hit  
Vc.

63

Cl.

Alto Sax.

Tbn.

Perc.

Ban.

Kora

A. Bass

Syn. Br.

Orch. Hit

Vc.

67

Cl.

Alto Sax.

Tbn.

Perc.

Ban.

Kora

A. Bass

H-t. Pno.

Syn. Br.

Orch. Hit

Vc.

70

Cl.

Alto Sax.

Tbn.

Perc.

Ban.

Kora

A. Bass

H-t. Pno.

Syn. Br.

Vc.

Detailed description of the musical score: The score is for page 70 and consists of ten staves. The top staff is for Clarinet (Cl.) in treble clef, showing a melodic line with eighth and sixteenth notes. The second staff is for Alto Saxophone (Alto Sax.) in treble clef, featuring a bass line with a large oval indicating a sustained note. The third staff is for Trombone (Tbn.) in bass clef, with a melodic line. The fourth staff is for Percussion (Perc.) in a drum set notation. The fifth staff is for Banjo (Ban.) in treble clef, containing guitar-style notation with fret numbers and fingerings. The sixth staff is for Kora in treble clef, with a melodic line. The seventh staff is for Acoustic Bass (A. Bass) in bass clef, with a simple bass line. The eighth staff is for H-t. Pno. in bass clef, with a bass line. The ninth staff is for Syn. Br. in treble clef, with a melodic line. The tenth staff is for Violoncello (Vc.) in bass clef, with a bass line and chord diagrams. The page number '70' is written at the top left of the first staff.

73

Cl.  
Alto Sax.  
Tbn.  
Perc.  
Ban.  
Kora  
A. Bass  
H-t. Pno.  
Syn. Br.  
Vc.

76

Cl.  
Tbn.  
Perc.  
Ban.  
Kora  
A. Bass  
H-t. Pno.  
Syn. Br.  
Vc.

80

Cl.  
Tbn.  
Perc.  
Ban.  
Kora  
A. Bass  
H-t. Pno.  
Vc.

84

Cl.  
Bar. Tpt.  
Tbn.  
Perc.  
Ban.  
A. Bass  
H-t. Pno.  
Orch. Hit  
Vc.

87

91

94

Cl.  
Bar. Tpt.  
Tbn.  
Perc.  
Ban.  
A. Bass  
H-t. Pno.  
Orch. Hit  
Vc.

96

Cl.  
Perc.  
Ban.  
A. Bass  
H-t. Pno.  
Orch. Hit  
Vc.

100

Cl.

Bar. Tpt.

Perc.

Ban.

A. Bass

H-t. Pno.

Orch. Hit

Vc.

Liza Minelli - Theme From `Cabaret` 3

Clarinet in B $\flat$

$\text{♩} = 178,004562$

6 6 6 6

4 6 6 6 6 3

8

10 6 6 6 3

12 6 6 6 6

13 3

17

20

23

25 4

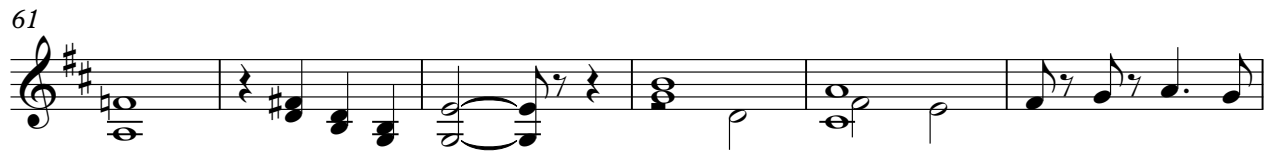
Clarinet in B $\flat$ 

84

6 6 6 6 6 6 6 6

87

92

6 6 6 3

94

6 6 6 6

96

99

101

Alto Saxophone

Liza Minelli - Theme From `Cabaret` 3

♩ = 178,004562

43

49

8

62

67

73

28

Baroque Trumpet

Liza Minelli - Theme From `Cabaret` 3

♩ = 178,004562

Liza Minelli - Theme From `Cabaret` 3

Trombone

♩ = 178,004562

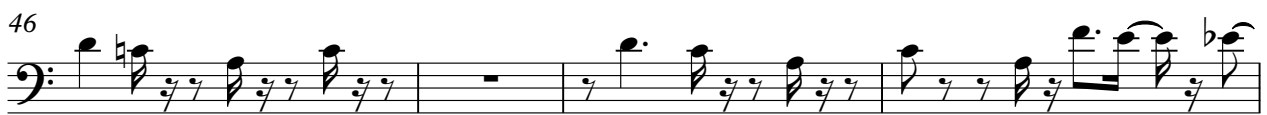
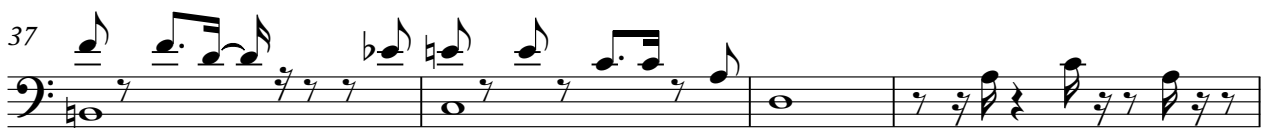
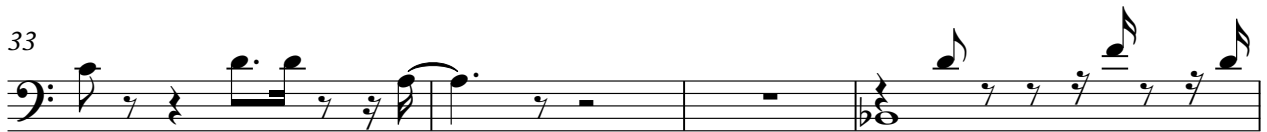

60

66

71

76

81

86

90

93

# Liza Minelli - Theme From `Cabaret` 3

## Percussion

♩ = 178,004562

5

10

14

18

22

26

31

36

41

V.S.

46

51

56

61

66

71

76

81

85

89

Percussion

94

98

101

# Liza Minelli - Theme From `Cabaret` 3

Banjo

♩ = 178,004562

5

8

11

14

17

20

23

25

Banjo

28

31

34

37

40

43

46

49

52

55

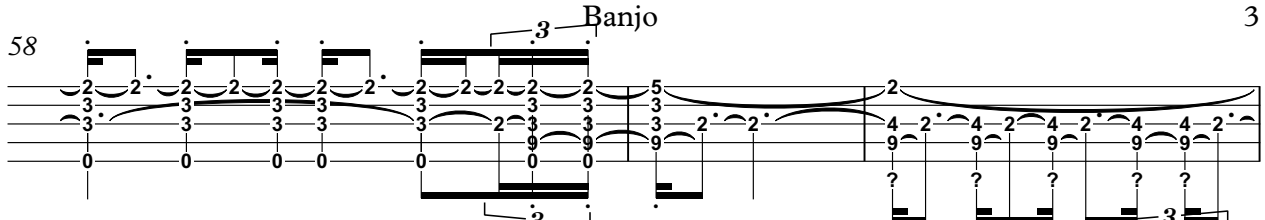
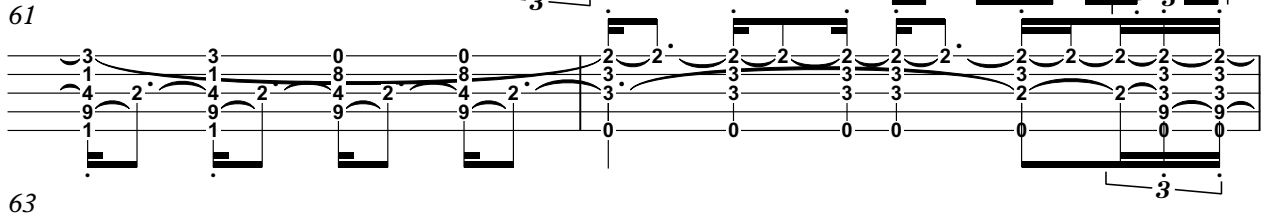
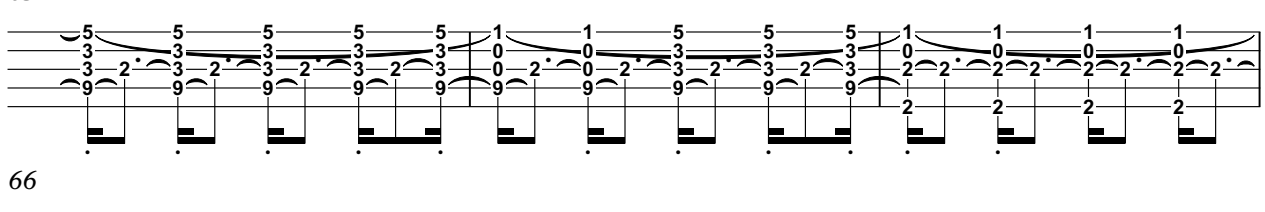
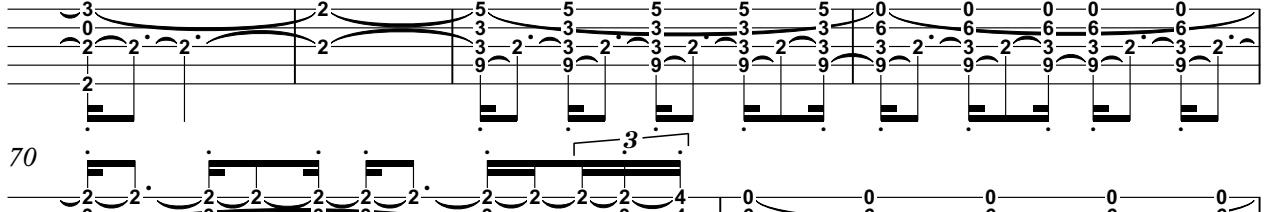

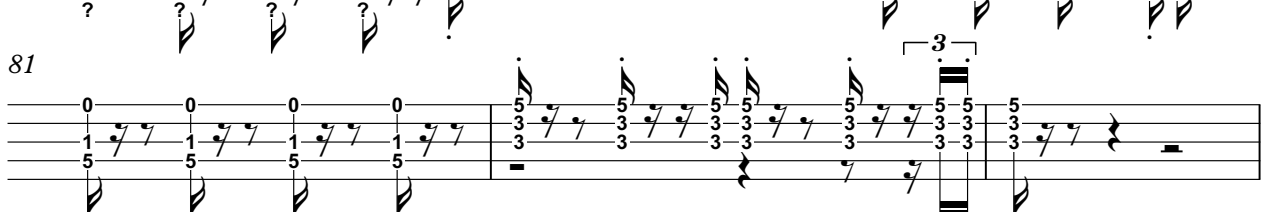
58   
61   
63   
66   
70   
72   
75   
78   
81   
84 

88

91

94

97

100

102

# Liza Minelli - Theme From `Cabaret` 3

Kora

♩ = 178,004562

26

30

34

38

42

46

50

54

58

62

V.S.

66

71

75

79

82

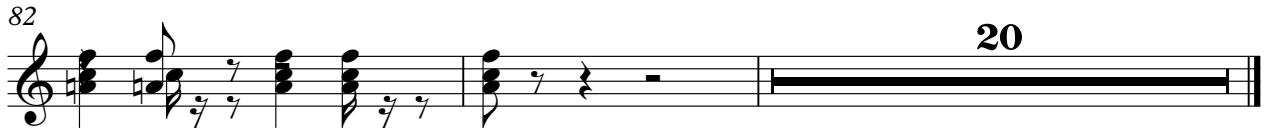

# Liza Minelli - Theme From `Cabaret` 3

Acoustic Bass

♩ = 178,004562

7

13

19

24

29

35

41

47

53

V.S.

59

65

71

77

83

89

95

100

Honky-tonk Piano

Liza Minelli - Theme From `Cabaret` 3

♩ = 178,004562

Synth Brass

Liza Minelli - Theme From `Cabaret` 3

♩ = 178,004562

30 2

34 6 3

39 7 2

50 7

60

64

67 3 2

74 27

Orchestra Hit

Liza Minelli - Theme From `Cabaret` 3

♩ = 178,004562

6

10

15

20

23

26

44

65

67

# Liza Minelli - Theme From `Cabaret` 3

Violoncello

♩ = 178,004562

7

14

18

21

24

16

43

50

55

60

V.S.

2

Violoncello

66

73

79

84

90

96

100

Birdsong

Liza Minelli - Theme From `Cabaret` 3

♩ = 178,004562

**24**

26

**77**

Gunshot

Liza Minelli - Theme From `Cabaret` 3

♪ = 178,004562

**25** **77**