

Lloyd Price - Personality

♩ = 129,001740

SNARE DRUM

BASS DRUM

CLOSED H.H.

CRASH CYMB

RIDE CYMB

ACOU BASS

E.PIANO 2

A.PIANO 2

♩ = 129,001740

6

SNARE DRUM

BASS DRUM

CLOSED H.H.

RIDE CYMB

ACOU BASS

E.PIANO 2

BRASS 1

A.PIANO 2

18

SNARE DRUM

BASS DRUM

CLOSED H.H.

CRASH CYMB

RIDE CYMB

ACOU BASS

E.PIANO 2

BRASS 1

A.PIANO 2

22

SNARE DRUM

BASS DRUM

CLOSED H.H.

RIDE CYMB

ACOU BASS

E.PIANO 2

BRASS 1

A.PIANO 2

25

SNARE DRUM

BASS DRUM

CLOSED H.H.

CRASH CYMB

RIDE CYMB

ACOU BASS

E.PIANO 2

BRASS 1

A.PIANO 2

29

SNARE DRUM

BASS DRUM

CLOSED H.H.

RIDE CYMB

ACOU BASS

E.PIANO 2

BRASS 1

A.PIANO 2

33

SNARE DRUM

BASS DRUM

CLOSED H.H.

CRASH CYMB

RIDE CYMB

ACOU BASS

E.PIANO 2

BRASS 1

A.PIANO 2

37

SNARE DRUM

BASS DRUM

CLOSED H.H.

RIDE CYMB

ACOU BASS

E.PIANO 2

BRASS 1

A.PIANO 2

40

SNARE DRUM

BASS DRUM

CLOSED H.H.

RIDE CYMB

ACOU BASS

E.PIANO 2

BRASS 1

A.PIANO 2

6 3

44

SNARE DRUM

BASS DRUM

CLOSED H.H.

CRASH CYMB

RIDE CYMB

ACOU BASS

E.PIANO 2

BRASS 1

A.PIANO 2

3 3 3 3

48

SNARE DRUM

BASS DRUM

CLOSED H.H.

RIDE CYMB

ACOUBASS

E.PIANO 2

BRASS 1

A.PIANO 2

52

SNARE DRUM

BASS DRUM

CLOSED H.H.

RIDE CYMB

ACOUBASS

E.PIANO 2

BRASS 1

A.PIANO 2

56

SNARE DRUM

BASS DRUM

CLOSED H.H.

RIDE CYMB

ACOU BASS

E.PIANO 2

BRASS 1

A.PIANO 2

60

SNARE DRUM

BASS DRUM

CLOSED H.H.

RIDE CYMB

ACOU BASS

E.PIANO 2

BRASS 1

A.PIANO 2

64

SNARE DRUM  
BASS DRUM  
CLOSED H.H  
RIDE CYMB  
ACOU BASS  
E.PIANO 2  
A.PIANO 2

68

SNARE DRUM  
BASS DRUM  
CLOSED H.H  
CRASH CYMB  
RIDE CYMB  
ACOU BASS  
E.PIANO 2  
BRASS 1  
A.PIANO 2

71

SNARE DRUM

BASS DRUM

CLOSED H.H

RIDE CYMB

ACOU BASS

E.PIANO 2

BRASS 1

A.PIANO 2

74

SNARE DRUM

BASS DRUM

CLOSED H.H

CRASH CYMB

RIDE CYMB

ACOU BASS

E.PIANO 2

BRASS 1

A.PIANO 2

78

SNARE DRUM

BASS DRUM

CLOSED H.H

RIDE CYMB

ACOU BASS

E.PIANO 2

BRASS 1

A.PIANO 2

81

SNARE DRUM

BASS DRUM

CLOSED H.H

CRASH CYMB

RIDE CYMB

ACOU BASS

E.PIANO 2

BRASS 1

A.PIANO 2

SNARE DRUM

Lloyd Price - Personality

♩ = 129,001740

V.S.

BASS DRUM

Lloyd Price - Personality

♩ = 129,001740

2

7

11

15

20

24

28

32

37

41

V.S.

BASS DRUM

45

49

54

58

62

66

71

75

79

82

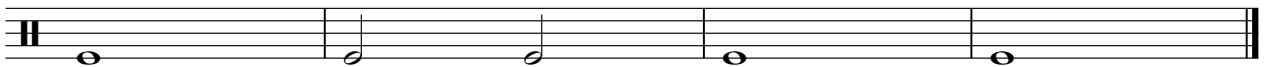

CLOSED H.H

Lloyd Price - Personality

♩ = 129,001740

3

4

7

11

15

19

23

27

31

35

39

V.S.

CLOSED H.H.

43

47

51

55

59

63

67

71

75

79

CLOSED H.H

3

81

# CRASH CYMB

## Lloyd Price - Personality

♩ = 129,001740

**2** **16** **7**

This block contains the first three measures of the crash cymbal part. The first measure is marked with a '2' and contains a single thick horizontal bar. The second measure is marked with a '16' and contains a single thick horizontal bar. The third measure is marked with a '7' and contains a single thick horizontal bar. Each measure is followed by a cymbal symbol (a circle with a cross) and a fermion.

29 **7** **7** **23**

This block contains three measures of the crash cymbal part. The first measure is marked with a '7' and contains a single thick horizontal bar. The second measure is marked with a '7' and contains a single thick horizontal bar. The third measure is marked with a '23' and contains a single thick horizontal bar. Each measure is followed by a cymbal symbol (a circle with a cross) and a fermion.

69 **7** **5**

This block contains two measures of the crash cymbal part. The first measure is marked with a '7' and contains a single thick horizontal bar. The second measure is marked with a '5' and contains a single thick horizontal bar. Each measure is followed by a cymbal symbol (a circle with a cross) and a fermion.

RIDE CYMB

Lloyd Price - Personality

♩ = 129,001740

2

10

19

25

31

37

43

49

57

63

2

# RIDE CYMB

68

74

79

ACOU BASS

Lloyd Price - Personality

♩ = 129,001740

2

8

14

19

24

29

34

39

44

49

V.S.

55

61

66

71

76

80

♩ = 129,001740

2

6

9

12

15

18

V.S.

23

27

32

37

42

47

52

55

58

61

64

68

V.S.

4

E.PIANO 2

73

3

78

81

BRASS 1

Lloyd Price - Personality

♩ = 129,001740

6 3 3

15 4 4

22

25 3 3

30 3 3 3 3

34

38

41 3 3

V.S.

BRASS 1

46

50

59

68

71

74

79

82

# Lloyd Price - Personality

## A.PIANO 2

♩ = 129,001740

2

6

9

12

15

18

21

23

25

28

V.S.

31

34

37

39

41

44

47

50

54

57

60

63

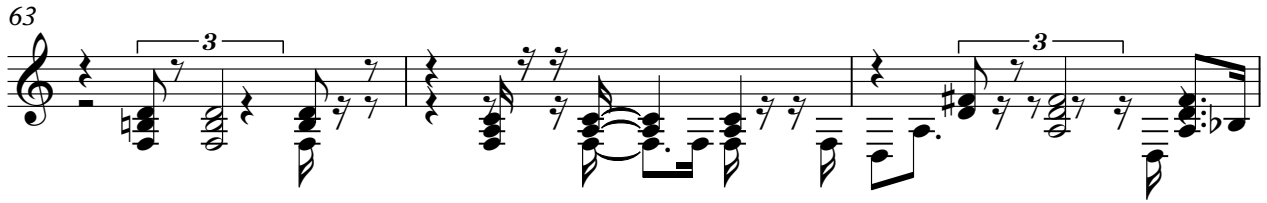

66

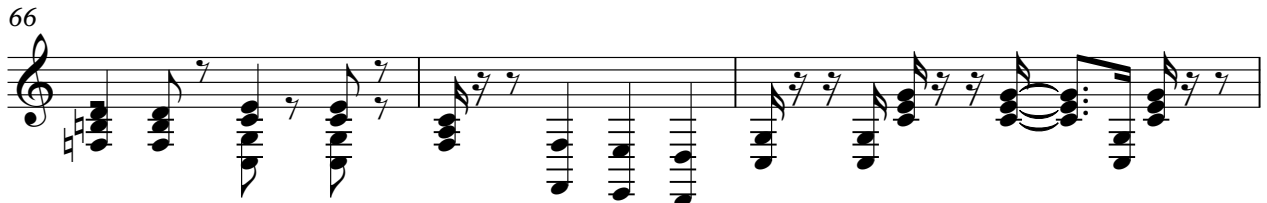

69

71

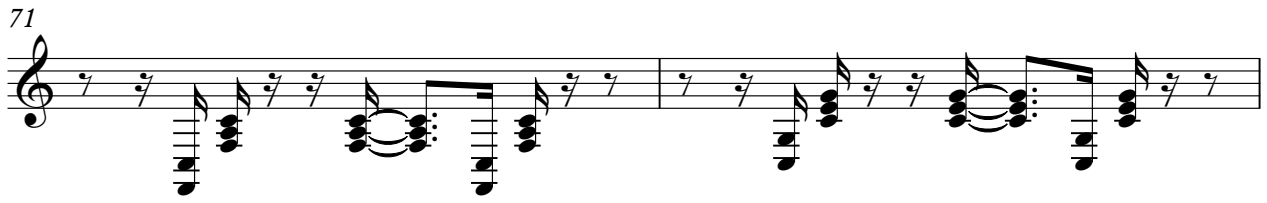

73

76

79

81

