

Lloyd Price - Stagger Lee

♩ = 135,001343

A.PIANO 1

ORGAN 3

6

ALTO SAX

SNARE DRUM

BASS DRUM

CLOSED H.H

ACOU BASS

A.PIANO 1

ORGAN 3

BRASS 1

11

14

17

ALTO SAX

SNARE DRUM

BASS DRUM

CLOSED H.H.

RIDE CYMB

ACOU BASS

A.PIANO 1

ORGAN 3

BRASS 1

20

ALTO SAX

SNARE DRUM

BASS DRUM

CLOSED H.H.

RIDE CYMB

ACOU BASS

A.PIANO 1

ORGAN 3

BRASS 1

23

26

29

ALTO SAX

SNARE DRUM

BASS DRUM

CLOSED H.H

RIDE CYMB

ACOU BASS

A.PIANO I

ORGAN 3

BRASS 1

32

ALTO SAX

SNARE DRUM

BASS DRUM

CLOSED H.H

RIDE CYMB

ACOU BASS

A.PIANO I

ORGAN 3

BRASS 1

35

ALTO SAX

SNARE DRUM

BASS DRUM

CLOSED H.H

RIDE CYMB

ACOU BASS

A.PIANO 1

ORGAN 3

BRASS 1

38

ALTO SAX

SNARE DRUM

BASS DRUM

CLOSED H.H

RIDE CYMB

ACOU BASS

A.PIANO 1

ORGAN 3

BRASS 1

41

ALTO SAX

SNARE DRUM

BASS DRUM

CLOSED H.H

RIDE CYMB

ACOU BASS

A.PIANO 1

ORGAN 3

BRASS 1

44

ALTO SAX

SNARE DRUM

BASS DRUM

CLOSED H.H

RIDE CYMB

ACOU BASS

A.PIANO 1

ORGAN 3

47

ALTO SAX

SNARE DRUM

BASS DRUM

CLOSED H.H

RIDE CYMB

ACOU BASS

A.PIANO I

ORGAN 3

50

ALTO SAX

SNARE DRUM

BASS DRUM

CLOSED H.H

RIDE CYMB

ACOU BASS

A.PIANO I

ORGAN 3

BRASS 1

53

ALTO SAX

SNARE DRUM

BASS DRUM

CLOSED H.H

RIDE CYMB

ACOU BASS

A.PIANO I

ORGAN 3

BRASS 1

56

ALTO SAX

SNARE DRUM

BASS DRUM

CLOSED H.H

RIDE CYMB

ACOU BASS

A.PIANO I

ORGAN 3

BRASS 1

59

ALTO SAX

SNARE DRUM

BASS DRUM

CLOSED H.H

RIDE CYMB

ACOU BASS

A.PIANO 1

ORGAN 3

BRASS 1

62

ALTO SAX

SNARE DRUM

BASS DRUM

CLOSED H.H

RIDE CYMB

ACOU BASS

A.PIANO 1

ORGAN 3

BRASS 1

65

ALTO SAX

SNARE DRUM

BASS DRUM

CLOSED H.H

RIDE CYMB

ACOU BASS

A.PIANO 1

ORGAN 3

BRASS 1

68

ALTO SAX

SNARE DRUM

BASS DRUM

CLOSED H.H

RIDE CYMB

ACOU BASS

A.PIANO 1

ORGAN 3

BRASS 1

71

ALTO SAX

SNARE DRUM

BASS DRUM

CLOSED H.H

RIDE CYMB

ACOU BASS

A.PIANO 1

ORGAN 3

BRASS 1

74

ALTO SAX

SNARE DRUM

BASS DRUM

CLOSED H.H

RIDE CYMB

ACOU BASS

A.PIANO 1

ORGAN 3

BRASS 1

77

ALTO SAX

SNARE DRUM

BASS DRUM

CLOSED H.H

RIDE CYMB

ACOU BASS

A.PIANO I

ORGAN 3

BRASS 1

80

ALTO SAX

SNARE DRUM

BASS DRUM

CLOSED H.H

RIDE CYMB

ACOU BASS

A.PIANO I

ORGAN 3

BRASS 1

83

86

89

92

95

97

ALTO SAX

Lloyd Price - Stagger Lee

♩ = 135,001343

9

13

18

22

26

30

34

38

43

47

SNARE DRUM

Lloyd Price - Stagger Lee

♩ = 135,001343

9

14

20

26

32

38

44

50

56

62

V.S.

SNARE DRUM

68

74

80

86

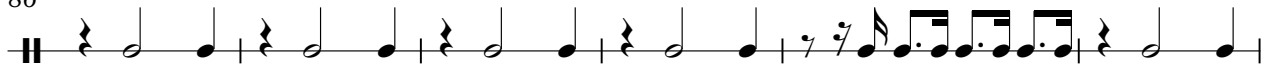

92

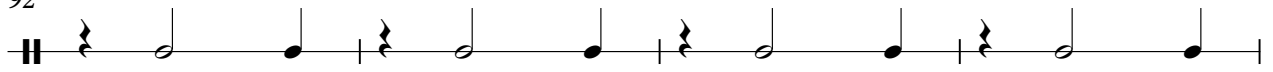

96

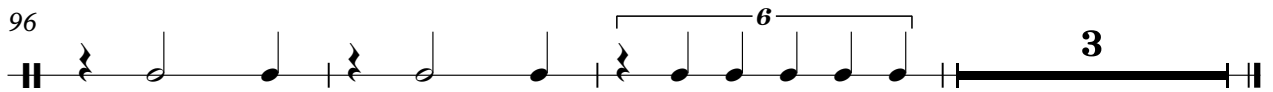

BASS DRUM

Lloyd Price - Stagger Lee

♩ = 135,001343

9 3

13

17

21

25

29

33

37

41

45

V.S.

BASS DRUM

49

53

57

61

65

69

73

77

81

85

BASS DRUM

89

93

97

2

CLOSED H.H

49

53

57

61

65

69

73

77

81

85

CLOSED H.H

89

93

96

OPEN HIHAT

Lloyd Price - Stagger Lee

♩ = 135,001343

97  **3**

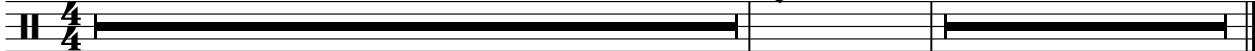

RIDE CYMB

Lloyd Price - Stagger Lee

♩ = 135,001343
10

15

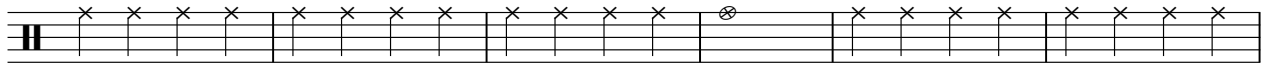

21

27

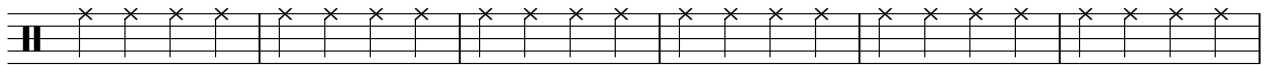

33

39

45

51

57

63

V.S.

2

RIDE CYMB

69

75

81

87

93

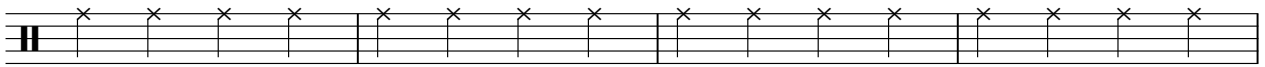

97

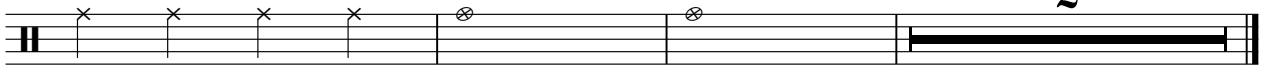

CRASH CYMB

Lloyd Price - Stagger Lee

♩ = 135,001343

98

2

ACOU BASS

Lloyd Price - Stagger Lee

♩ = 135,001343

9

6

13

18

22

26

30

34

38

42

46

V.S.

50

54

58

62

66

70

74

78

82

86

90

94

98

Lloyd Price - Stagger Lee

A.PIANO 1

♩ = 135,001343

2

6

10

12

14

16

V.S.

18

20

22

24

26

28

30

32

34

36

38

40

42

44

46

48

50

52

54

56

58

60

62

64

66

68

70

72

74

76

78

80

82

84

86

88

90

92

94

96

98

ORGAN 3

Lloyd Price - Stagger Lee

♩ = 135,001343

2

9

15

22

28

34

40

47

V.S.

54

60

66

72

79

86

92

97

Lloyd Price - Stagger Lee

BRASS 1

♩ = 135,001343

9

13

18

23

28

34

39

7

7

50

55

60

66

71

75

79

82

85

89

92

96

98
