

# Lobao - Decadance Avec Elegance

♩ = 120,999947

Percussion

Electric Guitar

Electric Guitar

Electric Bass

♩ = 120,999947

FM Synth

Copyright © 1995 by WALTER AUGUSTO O. JUNIOR.

2

3

4

5

Perc. E. Gtr. E. Gtr. E. Bass FM

7

Perc. E. Gtr. E. Gtr. E. Bass FM

4

10

Perc. E. Gtr. E. Gtr. E. Bass

12

Perc. E. Gtr. E. Gtr. E. Bass

14

Perc. E. Gtr. E. Gtr. E. Bass

16

Perc.

E. Gtr.

E. Gtr.

E. Bass

18

Perc.

E. Gtr.

E. Bass

20

Perc.

E. Gtr.

E. Bass

22

Perc. E. Gtr. E. Bass

24

Perc. E. Gtr. E. Bass

26

Perc. E. Gtr. E. Gtr. E. Bass

28

Perc.

E. Gtr.

E. Gtr.

E. Bass

30

Perc.

E. Gtr.

E. Gtr.

E. Bass

32

Perc.

E. Gtr.

E. Gtr.

E. Bass

34

Perc.

E. Gtr.

E. Gtr.

E. Gtr.

E. Bass

FM

36

Perc.

E. Gtr.

E. Gtr.

E. Bass

FM

37

Perc.

E. Gtr.

E. Gtr.

E. Bass

FM

39

Perc.

E. Gtr.

E. Gtr.

E. Bass

FM

44

Perc.

E. Gtr.

E. Bass

46

Perc.

E. Gtr.

E. Bass

48

Perc.

E. Gtr.

E. Bass

50

Perc.

E. Gtr.

E. Bass

52

Perc.

E. Gtr.

E. Bass

54

Perc.

E. Gtr.

E. Bass

56

Perc.

E. Gtr.

E. Bass

58

Perc.

E. Gtr.

E. Bass

60

Perc.

E. Gtr.

E. Bass

62

Perc.

E. Gtr.

E. Bass

64

Perc.

E. Gtr.

E. Gtr.

E. Bass

FM

66

Perc.

E. Gtr.

E. Gtr.

E. Bass

FM

67

Perc.

E. Gtr.

E. Gtr.

E. Bass

FM

68

Perc.

E. Gtr.

E. Gtr.

E. Bass

FM

70

Perc.

E. Gtr.

E. Gtr.

E. Bass

FM

71

Perc. E. Gtr. E. Gtr. E. Bass FM

72

Perc. E. Gtr. E. Gtr. E. Bass FM

73

Perc.

E. Gtr.

E. Gtr.

E. Bass

75

Perc.

E. Gtr.

E. Gtr.

E. Bass

77

Perc.

E. Gtr.

E. Gtr.

E. Bass

79

Perc. E. Gtr. E. Gtr. E. Bass

81

Perc. E. Gtr. E. Gtr. E. Bass

83

Perc. E. Gtr. E. Gtr. E. Bass

85

Perc.

E. Gtr.

E. Bass

87

Perc.

E. Gtr.

E. Gtr.

E. Bass

FM

89

Perc.

E. Gtr.

E. Gtr.

E. Bass

FM

90

Perc.

E. Gtr.

E. Gtr.

E. Bass

FM

91

Perc.

E. Gtr.

E. Gtr.

E. Bass

FM

93

Perc.

E. Gtr.

E. Gtr.

E. Bass

FM

94

95

96

Perc.

E. Bass

FM

# Lobao - Decadance Avec Elegance

## Percussion

♩ = 120,999947

Copyright © 1995 by WALTER AUGUSTO O. JUNIOR.

V.S.

Percussion

22

24

27

29

31

33

35

37

39

41

Percussion

43

45

47

49

51

53

55

57

59

61

V.S.

83

85

87

89

91

93

94

♩ = 120,999947

5

9 **25**

36

39 **24**

65

68

72 **16**

90

93 **3**

♩ = 120,999947

8

11

14

18

8

28

31

35

37

74

77

79

17

# Lobao - Decadance Avec Elegance

Electric Guitar

♩ = 120,999947

5

8

10

13

15

18

21

23

26

Copyright © 1995 by WALTER AUGUSTO, JUNIOR.

V.S.

28

31

34

37

40

43

46

49

52

55

58

61

64

67

70

73

76

78

81

84

86

89

92

94

# Lobao - Decadance Avec Elegance

Electric Bass

♩ = 120,999947

5

9

12

16

20

24

28

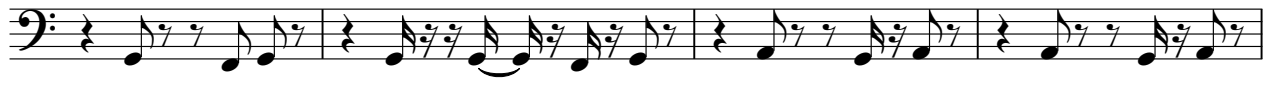

32

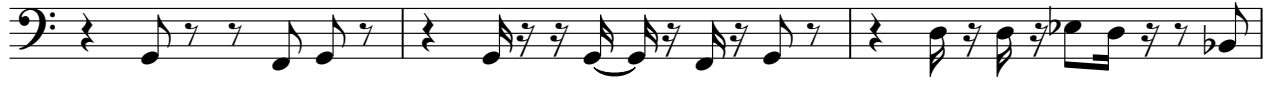

35

Copyright © 1995 by WALTER AUGUSTO O. JUNIOR.

V.S.

38

41

44

48

52

56

60

64

67

70

74

78

82

86

89

92

94

♩ = 120,999947

5

8

9

24

24

34

37

40

42

23

23

67

70

72

6

15

15

89

3

3

3

92

3

95

6

6

3