

Lobo - I'd Love You To Want Me

MELODY

DRUMS

NYLON GTR

SYN STR 2

♩ = 74,000076

MELODY

DRUMS

NYLON GTR

SYN STR 2

6

11

MELODY

DRUMS

BASS GTR

DISTORTION

NYLON GTR

SYN STR 2

A.PIANO 1

14

MELODY

DRUMS

BASS GTR

DISTORTION

NYLON GTR

SYN STR 2

A.PIANO 1

16

MELODY

DRUMS

BASS GTR

NYLON GTR

CHOIR AAHS

SYN STR 2

A.PIANO 1

18

MELODY

DRUMS

BASS GTR

NYLON GTR

CHOIR AAHS

SYN STR 2

A.PIANO 1

20

MELODY

DRUMS

BASS GTR

NYLON GTR

CHOIR AAHS

SYN STR 2

A.PIANO 1

22

MELODY

DRUMS

BASS GTR

DISTORTION

NYLON GTR

CHOIR AAHS

SYN STR 2

A.PIANO 1

24

MELODY

DRUMS

BASS GTR

NYLON GTR

CHOIR AAHS

SYN STR 2

A.PIANO 1

26

MELODY

DRUMS

BASS GTR

NYLON GTR

SYN STR 2

A.PIANO 1

29

MELODY

DRUMS

BASS GTR

DISTORTION

NYLON GTR

SYN STR 2

A.PIANO 1

31

MELODY

DRUMS

BASS GTR

DISTORTION

NYLON GTR

CHOIR AAHS

SYN STR 2

A.PIANO 1

3

33

MELODY

DRUMS

BASS GTR

DISTORTION

NYLON GTR

CHOIR AAHS

SYN STR 2

A.PIANO 1

35

MELODY

DRUMS

BASS GTR

DISTORTION

NYLON GTR

CHOIR AAHS

SYN STR 2

A.PIANO 1

37

MELODY

DRUMS

BASS GTR

NYLON GTR

CHOIR AAHS

SYN STR 2

A.PIANO 1

39

MELODY

DRUMS

BASS GTR

DISTORTION

NYLON GTR

CHOIR AAHS

SYN STR 2

A.PIANO 1

41

MELODY

DRUMS

BASS GTR

NYLON GTR

CHOIR AAHS

SYN STR 2

A.PIANO 1

43

MELODY

DRUMS

BASS GTR

DISTORTION

NYLON GTR

CHOIR AAHS

SYN STR 2

A.PIANO 1

45

DRUMS

BASS GTR

DISTORTION

NYLON GTR

SYN STR 2

A.PIANO 1

47

MELODY

DRUMS

BASS GTR

DISTORTION

NYLON GTR

SYN STR 2

A.PIANO 1

49

MELODY

DRUMS

BASS GTR

NYLON GTR

SYN STR 2

A.PIANO 1

51

MELODY

DRUMS

BASS GTR

NYLON GTR

CHOIR AAHS

SYN STR 2

A.PIANO 1

53

MELODY

DRUMS

BASS GTR

DISTORTION

NYLON GTR

CHOIR AAHS

SYN STR 2

A.PIANO 1

55

MELODY

DRUMS

BASS GTR

NYLON GTR

CHOIR AAHS

SYN STR 2

A.PIANO 1

57

MELODY

DRUMS

BASS GTR

NYLON GTR

CHOIR AAHS

SYN STR 2

A.PIANO 1

59

MELODY

DRUMS

BASS GTR

DISTORTION

NYLON GTR

CHOIR AAHS

SYN STR 2

A.PIANO 1

61

MELODY

DRUMS

BASS GTR

NYLON GTR

CHOIR AAHS

SYN STR 2

A.PIANO 1

63

65

MELODY

DRUMS

BASS GTR

DISTORTION

NYLON GTR

CHOIR AAHS

SYN STR 2

A.PIANO 1

67

MELODY

DRUMS

BASS GTR

DISTORTION

NYLON GTR

CHOIR AAHS

SYN STR 2

A.PIANO 1

69

MELODY

DRUMS

BASS GTR

NYLON GTR

CHOIR AAHS

SYN STR 2

A.PIANO 1

71

MELODY

DRUMS

BASS GTR

DISTORTION

NYLON GTR

CHOIR AAHS

SYN STR 2

A.PIANO 1

73

DRUMS

BASS GTR

NYLON GTR

SYN STR 2

A.PIANO 1

75

DRUMS

BASS GTR

DISTORTION

NYLON GTR

SYN STR 2

A.PIANO 1

77

DRUMS

BASS GTR

NYLON GTR

SYN STR 2

A.PIANO 1

78

MELODY

DRUMS

BASS GTR

DISTORTION

NYLON GTR

CHOIR AAHS

SYN STR 2

A.PIANO 1

Lobo - I'd Love You To Want Me

MELODY

♩ = 74,000076

2

7

13

17

21

25

30

34

38

41

3

47

52

56

60

64

68

70

Lobo - I'd Love You To Want Me

DRUMS

♩ = 74,000076

2

8

13

17

20

23

27

31

34

37

V.S.

40

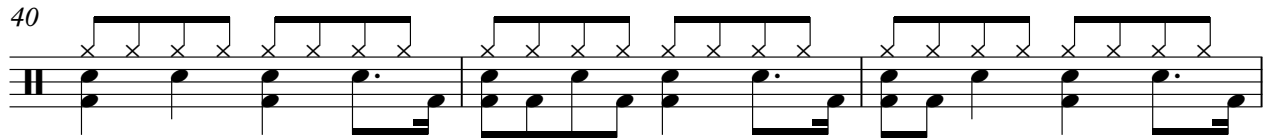

43

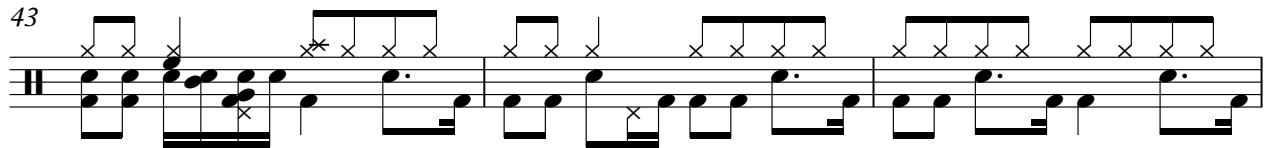

46

50

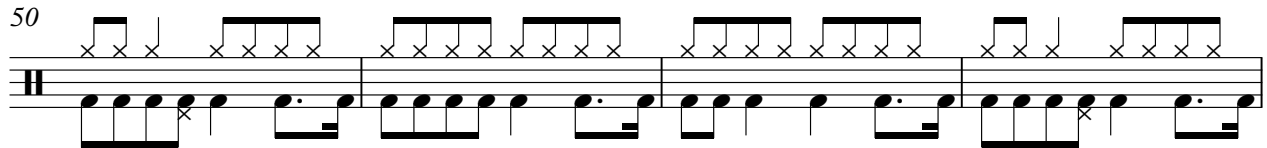

54

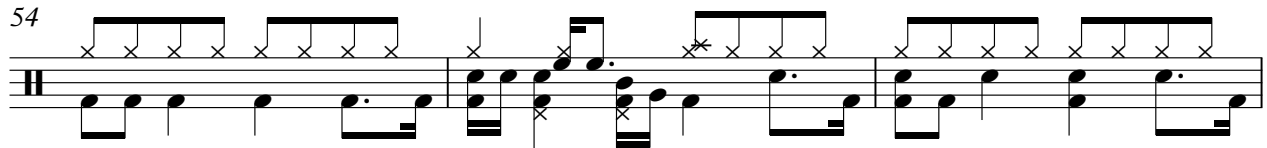

57

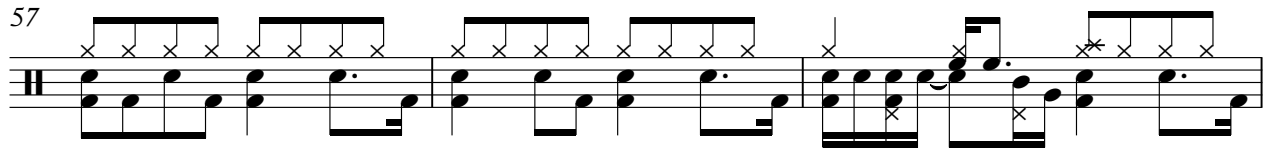

60

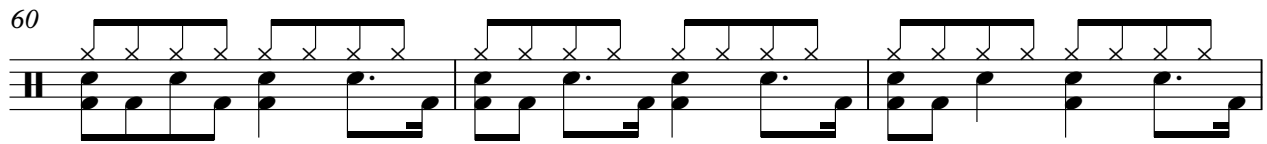

63

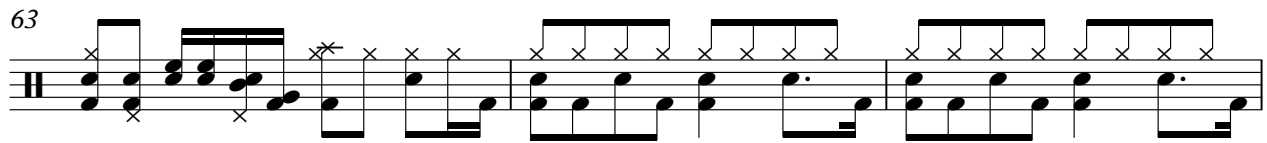

66

69

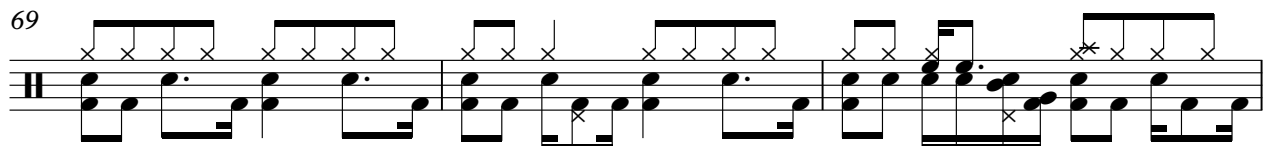

DRUMS

72

75

77

Lobo - I'd Love You To Want Me

BASS GTR

♩ = 74,000076

11

15

19

23

28

32

36

40

44

48

V.S.

52

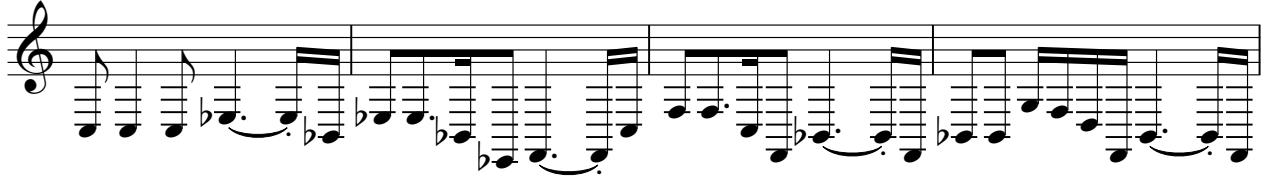

56

60

63

67

70

73

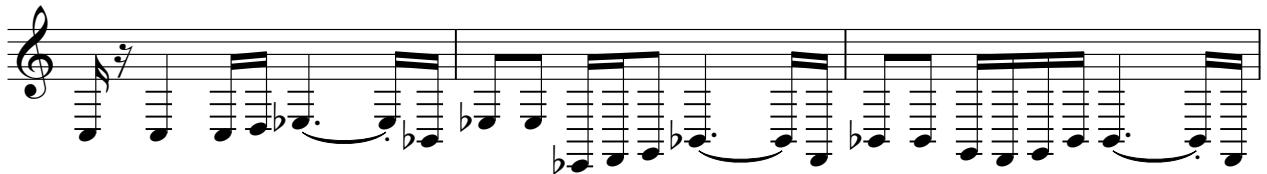

76

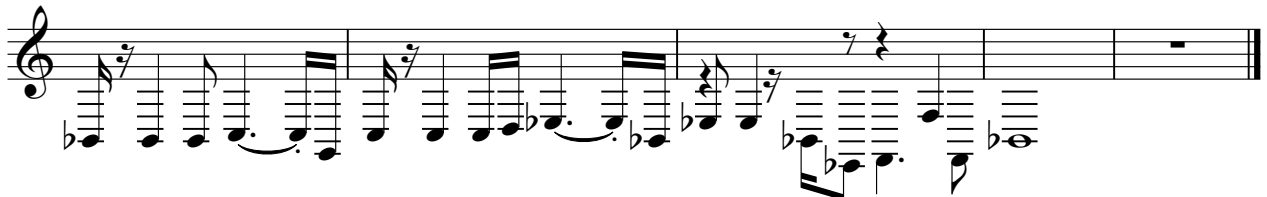

DISTORTION

Lobo - I'd Love You To Want Me

♩ = 74,000076

11

15 6 5

29

34 2

39 3

45 5

53 4

61 2

67 3 3

75 2

NYLON GTR

Lobo - I'd Love You To Want Me

♩ = 74,000076

2

8

14

20

26

32

37

42

48

52

V.S.

57

62

67

72

76

CHOIR AAHS

Lobo - I'd Love You To Want Me

♩ = 74,000076

15

22

6

33

39

8

52

58

64

69

8

Lobo - I'd Love You To Want Me

SYN STR 2

♩ = 74,000076

2

10

18

27

33

40

46

52

59

66

V.S.

2

SYN STR 2

73

77

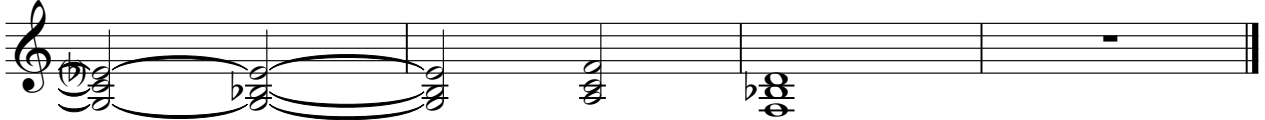

Lobo - I'd Love You To Want Me

A.PIANO 1

♩ = 74,000076

11

14

16

18

20

23

25

29

31

33

V.S.

35

37

39

41

43

45

48

51

54

56

58

60

63

65

67

69

71

73

75

77

V.S.

79
