

Lobo - Me And You And The Dog Named Boo

♩ = 123,031494

(C)1993 Backbeat Studio
(C)1993 Backbeat Studio

6

Bar. Tpt.

Perc.

J. Gtr.

J. Gtr.

E. Bass

Tape Smp. Str

8

Bar. Tpt.

Perc.

J. Gtr.

E. Bass

Tape Smp. Str

10

Bar. Tpt.

Perc.

J. Gtr.

E. Bass

Tape Smp. Str

12

Bar. Tpt.

Perc.

J. Gtr.

E. Bass

Tape Smp. Str

14

Bar. Tpt.

Perc.

J. Gtr.

J. Gtr.

E. Bass

Tape Smp. Str

16

Bar. Tpt.

Perc.

J. Gtr.

E. Bass

Tape Smp. Str

18

Bar. Tpt.

Perc.

J. Gtr.

J. Gtr.

E. Bass

Tape Smp. Str

20

Bar. Tpt.
Perc.
J. Gtr.
J. Gtr.
E. Bass
Tape Smp. Str

22

Bar. Tpt.
Perc.
J. Gtr.
J. Gtr.
E. Bass
Tape Smp. Str
Tape Smp. Str

24

Bar. Tpt.

Perc.

J. Gtr.

E. Bass

Tape Smp. Str

Tape Smp. Str

26

Bar. Tpt.

Perc.

J. Gtr.

E. Bass

Tape Smp. Str

Tape Smp. Str

28

Bar. Tpt.

Perc.

J. Gtr.

E. Bass

Tape Smp. Str

Tape Smp. Str

30

Bar. Tpt.

Perc.

J. Gtr.

J. Gtr.

E. Bass

Tape Smp. Str

32

Bar. Tpt.

Perc.

J. Gtr.

E. Bass

Tape Smp. Str.

Tape Smp. Str.

34

Bar. Tpt.

Perc.

J. Gtr.

E. Bass

Tape Smp. Str.

Tape Smp. Str.

36

Bar. Tpt.

Perc.

J. Gtr.

E. Bass

Tape Smp. Str

Tape Smp. Str

38

Bar. Tpt.

Perc.

J. Gtr.

J. Gtr.

E. Bass

Tape Smp. Str

Tape Smp. Str

40

Bar. Tpt.

Perc.

J. Gtr.

J. Gtr.

E. Bass

Tape Smp. Str.

Tape Smp. Str.

42

Bar. Tpt.

Perc.

J. Gtr.

J. Gtr.

E. Bass

Tape Smp. Str.

Tape Smp. Str.

44

Bar. Tpt.

Perc.

J. Gtr.

E. Bass

Tape Smp. Str

Tape Smp. Str

46

Bar. Tpt.

Perc.

J. Gtr.

J. Gtr.

E. Bass

Tape Smp. Str

Tape Smp. Str

48

Bar. Tpt.

Perc.

J. Gtr.

E. Bass

Tape Smp. Str

Tape Smp. Str

50

Bar. Tpt.

Perc.

J. Gtr.

E. Bass

Tape Smp. Str

Tape Smp. Str

52

Bar. Tpt.

Perc.

J. Gtr.

E. Bass

Tape Smp. Str

Tape Smp. Str

54

Bar. Tpt.

Perc.

J. Gtr.

J. Gtr.

E. Bass

Tape Smp. Str

56

Bar. Tpt.

Perc.

J. Gtr.

E. Bass

Tape Smp. Str

58

Bar. Tpt.

Perc.

J. Gtr.

E. Bass

Tape Smp. Str

60

Bar. Tpt.

Perc.

J. Gtr.

E. Bass

Tape Smp. Str

62

Bar. Tpt.
Perc.
J. Gtr.
J. Gtr.
E. Bass
Tape Smp. Str

64

Bar. Tpt.
Perc.
J. Gtr.
E. Bass
Tape Smp. Str
Tape Smp. Str

66

Bar. Tpt.
Perc.
J. Gtr.
E. Bass
Tape Smp. Str.
Tape Smp. Str.

68

Bar. Tpt.
Perc.
J. Gtr.
E. Bass
Tape Smp. Str.
Tape Smp. Str.

70

Bar. Tpt.

Perc.

J. Gtr.

J. Gtr.

E. Bass

Tape Smp. Str

Tape Smp. Str

72

Bar. Tpt.

Perc.

J. Gtr.

E. Bass

Tape Smp. Str

Tape Smp. Str

74

Bar. Tpt.
Perc.
J. Gtr.
E. Bass
Tape Smp. Str.
Tape Smp. Str.

76

Bar. Tpt.
Perc.
J. Gtr.
E. Bass
Tape Smp. Str.
Tape Smp. Str.

78

Bar. Tpt.
Perc.
J. Gtr.
J. Gtr.
E. Bass
Tape Smp. Str.
Tape Smp. Str.

80

Bar. Tpt.
Perc.
J. Gtr.
E. Bass
Tape Smp. Str.
Tape Smp. Str.

82

Bar. Tpt.
Perc.
J. Gtr.
E. Bass
Tape Smp. Str.
Tape Smp. Str.

84

Bar. Tpt.
Perc.
J. Gtr.
E. Bass
Tape Smp. Str.
Tape Smp. Str.

86

Bar. Tpt.
Perc.
J. Gtr.
J. Gtr.
E. Bass
Tape Smp. Str.
Tape Smp. Str.

88

Bar. Tpt.
Perc.
J. Gtr.
E. Bass
Tape Smp. Str.
Tape Smp. Str.

90

Bar. Tpt.

Perc.

J. Gtr.

E. Bass

Tape Smp. Str

Tape Smp. Str

92

Bar. Tpt.

Perc.

J. Gtr.

E. Bass

Tape Smp. Str

Tape Smp. Str

94

Bar. Tpt.

Perc.

J. Gtr.

J. Gtr.

E. Bass

Tape Smp. Str

Tape Smp. Str

Lobo - Me And You And The Dog Named Boo
Baroque Trumpet

♩ = 123,031494

5

10

14

18

23

27

31

36

41

45

(C)1993 Backbeat Studio
(C)1993 Backbeat Studio

V.S.

49

53

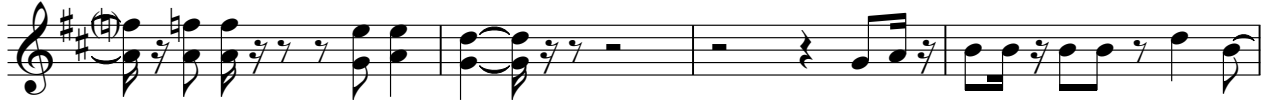

57

61

65

69

73

77

81

85

Baroque Trumpet

89

92

Lobo - Me And You And The Dog Named Boo

Percussion

♩ = 123,031494

3

(C)1993 Backbeat Studio
(C)1993 Backbeat Studio

V.S.

43

47

51

55

59

63

67

71

75

79

Percussion

83

87

91

94

Jazz Guitar Lobo - Me And You And The Dog Named Boo

♩ = 123,031494

13 6

22

15

40

2

46

16

64

6 23

94

2

(C)1993 Backbeat Studio
(C)1993 Backbeat Studio

Jazz Guitar Lobo - Me And You And The Dog Named Boo

♩ = 123,031494

4 11

18

11

32

22

56

22

79

7 11

(C)1993 Backbeat Studio
(C)1993 Backbeat Studio

Jazz Guitar

Lobo - Me And You And The Dog Named Boo

♩ = 123,031494

(C)1993 Backbeat Studio
(C)1993 Backbeat Studio

V.S.

63

65

67

69

71

73

75

77

79

81

83

85

87

89

91

93

95

Lobo - Me And You And The Dog Named Boo

Fretless Electric Bass

♩ = 123,031494

(C)1993 Backbeat Studio
(C)1993 Backbeat Studio

V.S.

93

Lobo - Me And You And The Dog Named Boo
Tape Sampler Keyboard [Strings]

♩ = 123,031494

4

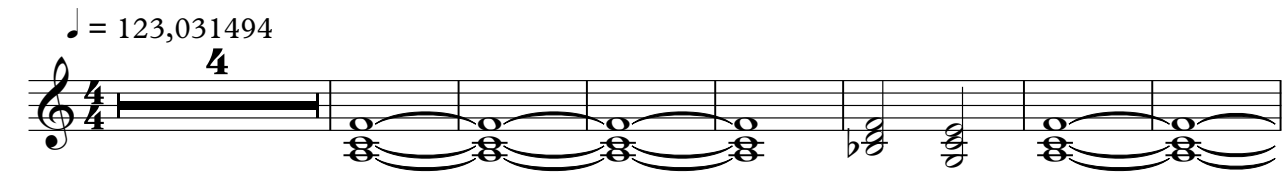

12

21

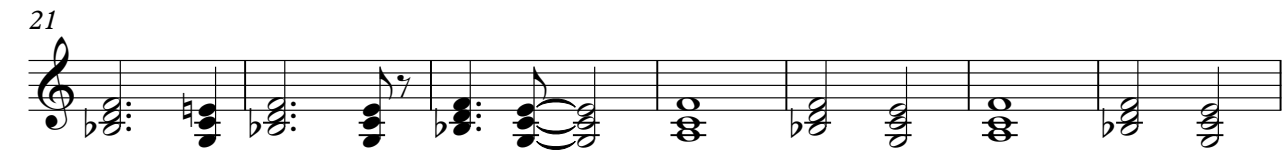

28

37

46

53

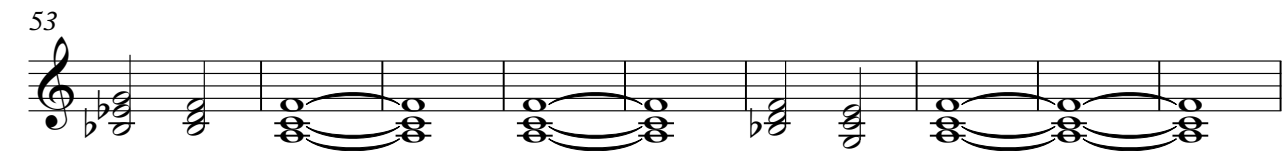

V.S.

(C)1993 Backbeat Studio
(C)1993 Backbeat Studio

Tape Sampler Keyboard [Strings]

62

70

77

85

92

Lobo - Me And You And The Dog Named Boo
Tape Sampler Keyboard [Strings]

♩ = 123,031494

22

28

37

46

53

10

69

77

85

91

2

(C)1993 Backbeat Studio
(C)1993 Backbeat Studio