

Lobo - The Caribbean Disco Show

♩ = 123,001228

FLUTE

MELODY

DRUMS

MARIMBA

VIBRAPHONE

TAIKO

MUTED GTR

STEEL GTR

NYLON GTR

FRETLESS

CHOIR AAHS

SYNVOX

BRASS 1

FANTASIA

A.PIANO 1

♩ = 123,001228

MELODY

DRUMS

MELODY

DRUMS

MELODY

DRUMS

MELODY

DRUMS

VIBRAPHONE

CHOIR AAHS

MELODY

DRUMS

VIBRAPHONE

CHOIR AAHS

MELODY

DRUMS

VIBRAPHONE

CHOIR AAHS

MELODY

DRUMS

VIBRAPHONE

MELODY

DRUMS

MELODY

DRUMS

MELODY

DRUMS

VIBRAPHONE

CHOIR AAHS

MELODY ¹⁴

DRUMS ⁶ ⁶ ⁶ ⁶

VIBRAPHONE

CHOIR AAHS

MELODY ¹⁶

DRUMS

STEEL GTR

FRETLESS

A.PIANO 1

MELODY ¹⁸

DRUMS

TAIKO

STEEL GTR

FRETLESS

CHOIR AAHS

A.PIANO 1

20

MELODY

DRUMS

TAIKO

STEEL GTR

FRETLESS

CHOIR AAHS

A.PIANO 1

22

MELODY

DRUMS

TAIKO

STEEL GTR

FRETLESS

CHOIR AAHS

A.PIANO 1

24

MELODY

DRUMS

TAIKO

STEEL GTR

FRETLESS

CHOIR AAHS

FANTASIA

A.PIANO 1

MELODY: Treble clef, 2/4 time. Measure 24: G4 quarter, A4 quarter, B4 quarter, C5 quarter, D5 quarter, E5 quarter, F5 quarter, G5 quarter. Measure 25: G5 quarter, A5 quarter, B5 quarter, C6 quarter, D6 quarter, E6 quarter, F6 quarter, G6 quarter. Triplet over G5, A5, B5.

DRUMS: Snare, tom, and bass drum patterns.

TAIKO: Bass clef, mostly rests.

STEEL GTR: Treble clef, chords and single notes.

FRETLESS: Bass clef, single notes.

CHOIR AAHS: Treble clef, vocal line.

FANTASIA: Treble clef, mostly rests.

A.PIANO 1: Bass clef, piano part with a fermata over the final note.

26

MELODY

DRUMS

TAIKO

STEEL GTR

FRETLESS

CHOIR AAHS

FANTASIA

MELODY: Treble clef, 2/4 time. Measure 26: G4 quarter, A4 quarter, B4 quarter, C5 quarter, D5 quarter, E5 quarter, F5 quarter, G5 quarter. Measure 27: G5 quarter, A5 quarter, B5 quarter, C6 quarter, D6 quarter, E6 quarter, F6 quarter, G6 quarter.

DRUMS: Snare, tom, and bass drum patterns.

TAIKO: Bass clef, mostly rests.

STEEL GTR: Treble clef, chords and single notes.

FRETLESS: Bass clef, single notes.

CHOIR AAHS: Treble clef, vocal line.

FANTASIA: Treble clef, piano part with a fermata.

28

MELODY

DRUMS

TAIKO

STEEL GTR

FRETLESS

CHOIR AAHS

FANTASIA

30

MELODY

DRUMS

TAIKO

STEEL GTR

FRETLESS

CHOIR AAHS

FANTASIA

32

MELODY

DRUMS

TAIKO

STEEL GTR

FRETLESS

CHOIR AAHS

SYNVOX

FANTASIA

34

MELODY

DRUMS

STEEL GTR

FRETLESS

SYNVOX

36

MELODY
DRUMS
STEEL GTR
NYLON GTR
FRETLESS
SYNVOX

38

MELODY
DRUMS
STEEL GTR
NYLON GTR
FRETLESS
SYNVOX

40

MELODY

DRUMS

STEEL GTR

NYLON GTR

FRETLESS

CHOIR AAHS

SYNVOX

42

MELODY

DRUMS

STEEL GTR

NYLON GTR

FRETLESS

CHOIR AAHS

44

MELODY

DRUMS

STEEL GTR

NYLON GTR

FRETLESS

CHOIR AAHS

46

MELODY

DRUMS

STEEL GTR

NYLON GTR

FRETLESS

CHOIR AAHS

48

FLUTE

MELODY

DRUMS

STEEL GTR

NYLON GTR

FRETLESS

CHOIR AAHS

50

FLUTE

MELODY

DRUMS

STEEL GTR

FRETLESS

CHOIR AAHS

BRASS 1

52

MELODY

DRUMS

FRETLESS

CHOIR AAHS

BRASS 1

54

MELODY

DRUMS

MUTED GTR

FRETLESS

CHOIR AAHS

BRASS 1

61

MELODY

DRUMS

MARIMBA

VIBRAPHONE

TAIKO

STEEL GTR

FRETLESS

A.PIANO 1

64

MELODY

DRUMS

MARIMBA

VIBRAPHONE

TAIKO

STEEL GTR

FRETLESS

A.PIANO 1

67

MELODY

DRUMS

MARIMBA

VIBRAPHONE

TAIKO

STEEL GTR

FRETLESS

A.PIANO 1

70

MELODY

DRUMS

MARIMBA

TAIKO

FRETLESS

CHOIR AAHS

72

MELODY

DRUMS

MARIMBA

TAIKO

FRETLESS

CHOIR AAHS

74

MELODY

DRUMS

MARIMBA

TAIKO

FRETLESS

CHOIR AAHS

76

MELODY

DRUMS

MARIMBA

TAIKO

STEEL GTR

FRETLESS

CHOIR AAHS

78

MELODY

DRUMS

MARIMBA

TAIKO

STEEL GTR

FRETLESS

80

MELODY

DRUMS

MARIMBA

TAIKO

STEEL GTR

FRETLESS

82

MELODY

DRUMS

MARIMBA

TAIKO

STEEL GTR

FRETLESS

84

FLUTE

MELODY

DRUMS

MARIMBA

TAIKO

STEEL GTR

FRETLESS

CHOIR AAHS

FANTASIA

86

FLUTE

MELODY

DRUMS

MARIMBA

TAIKO

STEEL GTR

FRETLESS

CHOIR AAHS

FANTASIA

87

FLUTE

MELODY

DRUMS

MARIMBA

TAIKO

STEEL GTR

FRETLESS

CHOIR AAHS

FANTASIA

88

FLUTE

MELODY

DRUMS

MARIMBA

TAIKO

STEEL GTR

FRETLESS

CHOIR AAHS

FANTASIA

Detailed description of the musical score: The score is arranged in a vertical stack of ten staves. The top staff is for FLUTE, showing a melodic line with a long note and a slur. The second staff is MELODY, with a similar melodic line. The third staff is DRUMS, featuring a complex rhythmic pattern with various note values and rests. The fourth staff is MARIMBA, with a melodic line and a long note. The fifth staff is TAIKO, showing a rhythmic pattern with accents. The sixth staff is STEEL GTR, featuring a complex rhythmic pattern with triplets and slurs. The seventh staff is FRETLESS, with a melodic line. The eighth staff is CHOIR AAHS, with a melodic line and a long note. The ninth staff is FANTASIA, with a melodic line and a long note.

90

FLUTE

MELODY

DRUMS

MARIMBA

TAIKO

STEEL GTR

FRETLESS

CHOIR AAHS

FANTASIA

92

FLUTE

MELODY

DRUMS

MARIMBA

TAIKO

STEEL GTR

FRETLESS

CHOIR AAHS

FANTASIA

94

DRUMS

MARIMBA

TAIKO

STEEL GTR

FRETLESS

96

MELODY

DRUMS

MARIMBA

TAIKO

STEEL GTR

FRETLESS

CHOIR AAHS

BRASS 1

98

MELODY

DRUMS

FRETLESS

CHOIR AAHS

BRASS 1

100

MELODY

DRUMS

MUTED GTR

FRETLESS

CHOIR AAHS

BRASS 1

102

MELODY

DRUMS

MUTED GTR

FRETLESS

CHOIR AAHS

BRASS 1

104

MELODY

DRUMS

MUTED GTR

FRETLESS

CHOIR AAHS

BRASS 1

106

MELODY

DRUMS

MUTED GTR

FRETLESS

CHOIR AAHS

BRASS 1

108

MELODY

DRUMS

110

MELODY

DRUMS

112

MELODY

DRUMS

STEEL GTR

FRETLESS

CHOIR AAHS

BRASS 1

114

MELODY

DRUMS

STEEL GTR

FRETLESS

CHOIR AAHS

BRASS 1

116

MELODY

DRUMS

MARIMBA

STEEL GTR

FRETLESS

CHOIR AAHS

118

MELODY

DRUMS

MARIMBA

STEEL GTR

FRETLESS

CHOIR AAHS

120

MELODY

DRUMS

MARIMBA

STEEL GTR

FRETLESS

CHOIR AAHS

122

MELODY

DRUMS

MARIMBA

STEEL GTR

FRETLESS

CHOIR AAHS

124

MELODY

DRUMS

MARIMBA

STEEL GTR

FRETLESS

CHOIR AAHS

126

MELODY

DRUMS

MARIMBA

STEEL GTR

FRETLESS

CHOIR AAHS

128

MELODY

DRUMS

MARIMBA

STEEL GTR

FRETLESS

CHOIR AAHS

130

MELODY

DRUMS

MARIMBA

STEEL GTR

FRETLESS

CHOIR AAHS

132

MELODY

DRUMS

MARIMBA

STEEL GTR

FRETLESS

CHOIR AAHS

BRASS 1

134

MELODY

DRUMS

FRETLESS

CHOIR AAHS

BRASS 1

136

MELODY

DRUMS

MUTED GTR

FRETLESS

CHOIR AAHS

BRASS 1

138

MELODY

DRUMS

MUTED GTR

FRETLESS

CHOIR AAHS

BRASS 1

140

MELODY

DRUMS

MUTED GTR

FRETLESS

CHOIR AAHS

BRASS 1

142

MELODY

DRUMS

MUTED GTR

FRETLESS

CHOIR AAHS

BRASS 1

144

FLUTE

DRUMS

MUTED GTR

FRETLESS

BRASS 1

146

FLUTE

DRUMS

MUTED GTR

FRETLESS

BRASS 1

148

FLUTE

DRUMS

MUTED GTR

FRETLESS

BRASS 1

150

FLUTE

DRUMS

MUTED GTR

FRETLESS

BRASS 1

152

FLUTE

MELODY

DRUMS

MARIMBA

VIBRAPHONE

TAIKO

MUTED GTR

STEEL GTR

NYLON GTR

FRETLESS

CHOIR AAHS

SYNVOX

BRASS 1

FANTASIA

A.PIANO 1

FLUTE

Lobo - The Caribbean Disco Show

♩ = 123,001228

47

51 34

89

93 50

145

148

150

152 2

3

Lobo - The Caribbean Disco Show

MELODY

♩ = 123,001228

7

12

17

21

25

29

33

38

43

V.S.

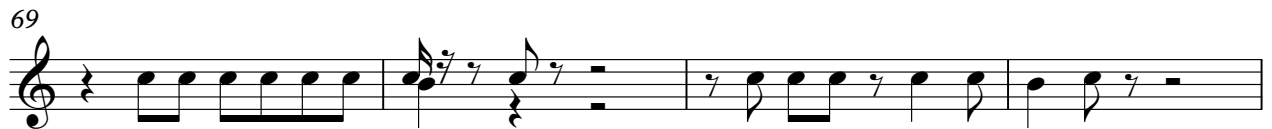
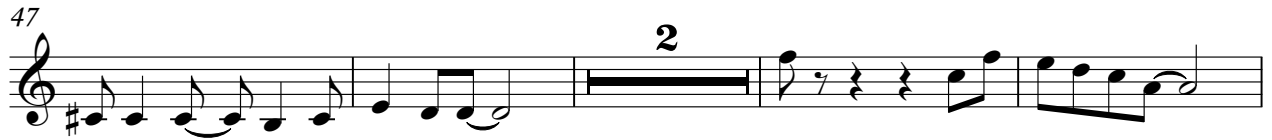

90 3

97

101

104

108

113

117

121

125

129

V.S.

133

137

140

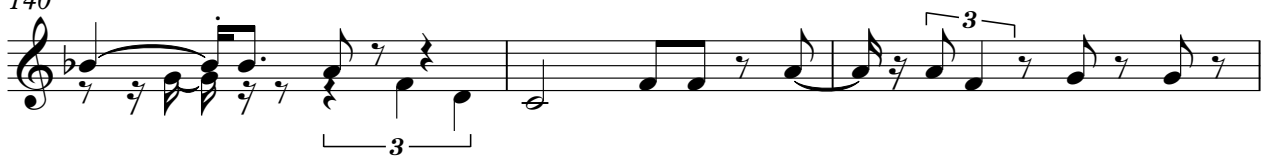

143

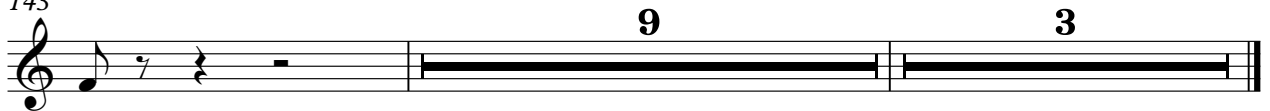

DRUMS

Lobo - The Caribbean Disco Show

♩ = 123,001228

4

5

6

7

8

9

10

11

12

V.S.

DRUMS

32

34

36

38

40

42

44

46

48

50

V.S.

52

54

56

58

60

63

67

70

72

74

DRUMS

76

78

80

82

84

86

88

90

92

94

V.S.

96

98

100

102

104

106

108

110

112

114

DRUMS

116

118

120

122

124

126

128

130

132

134

V.S.

136

138

140

142

144

146

148

150

152

2

Lobo - The Caribbean Disco Show

MARIMBA

♩ = 123,001228

60

64

68

73

78

82

86

89

94

V.S.

97

19

19

6 6

118

121

125

129

132

19

3

VIBRAPHONE

Lobo - The Caribbean Disco Show

♩ = 123,001228

5 6 6 6 3

8 6 6 3 3 3 3

10 3

16 46

65

69 83 3

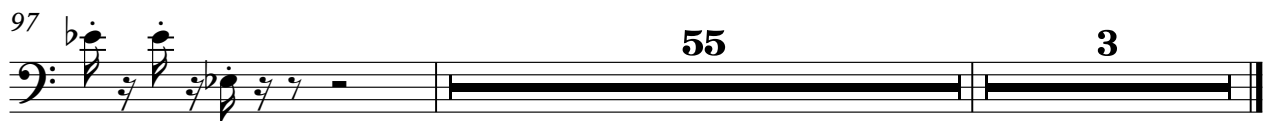

Lobo - The Caribbean Disco Show

MUTED GTR

♩ = 123,001228

53

57

60

40

102

105

30

137

140

143

146

149

V.S.

STEEL GTR

Lobo - The Caribbean Disco Show

♩ = 123,001228

15

19

23

27

31

35

38

42

45

48

11

STEEL GTR

92

94

96

113

116

118

120

123

126

129

15

V.S.

132

19 **3**

NYLON GTR

Lobo - The Caribbean Disco Show

♩ = 123,001228

35

40

45

48

104

3

FRETLESS

Lobo - The Caribbean Disco Show

♩ = 123,001228

15

19

23

27

31

36

41

46

51

55

V.S.

59

64

68

73

78

83

87

91

95

99

103

107

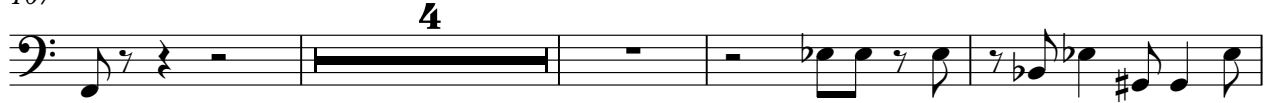

115

119

123

127

131

135

139

143

V.S.

4

FRETLESS

147

151

CHOIR AAHS

Lobo - The Caribbean Disco Show

♩ = 123,001228

5

10

19

25

32

43

47

53

56

59

70

74

85

88

91

98

102

105

114

118

121

124

127

130

134

138

141

♩ = 123,001228

31

36

40

112

3

Lobo - The Caribbean Disco Show

BRASS 1

♩ = 123,001228

49 49 2 2

55

55

60

36 36

100

100

106

5 5

114

17

133

139

144

149

151

FANTASIA

Lobo - The Caribbean Disco Show

♩ = 123,001228

23

29

52

86

86

92

59 3

A.PIANO 1

Lobo - The Caribbean Disco Show

♩ = 123,001228

15

21

36

62

66

69

83

3