

Lois Lane - My Best Friend

♩ = 83,000183

FLUTE

DRUMS

ACOU GTR

SLOWSTRING

A.PIANO 1

3

FLUTE

DRUMS

ACOU GTR

SLOWSTRING

A.PIANO 1

5

FLUTE

DRUMS

ACOU GTR

SLOWSTRING

A.PIANO 1

7

FLUTE

DRUMS

ACOU GTR

SLOWSTRING

A.PIANO 1

8

FLUTE

DRUMS

ACOU GTR

SLOWSTRING

A.PIANO 1

9

FLUTE

DRUMS

ACOU GTR

SLOWSTRING

A.PIANO 1

10

FLUTE

DRUMS

ACOU GTR

SLOWSTRING

A.PIANO 1

11

FLUTE

DRUMS

ACOU GTR

SLOWSTRING

A.PIANO 1

12

DRUMS

MUTED GTR

STEEL GTR

ACOU GTR

SLOWSTRING

A.PIANO 1

A.PIANO 2

13

DRUMS

MUTED GTR

STEEL GTR

ACOU GTR

A.PIANO 2

14

DRUMS

MUTED GTR

STEEL GTR

ACOU GTR

A.PIANO 2

15

DRUMS

MUTED GTR

STEEL GTR

ACOU GTR

A.PIANO 2

16

DRUMS

MUTED GTR

STEEL GTR

ACOU GTR

A.PIANO 2

17

DRUMS

MUTED GTR

STEEL GTR

ACOU GTR

A.PIANO 2

18

DRUMS

MUTED GTR

STEEL GTR

ACOU GTR

A.PIANO 2

19

DRUMS

MUTED GTR

STEEL GTR

ACOU GTR

A.PIANO 2

20

DRUMS

MUTED GTR

STEEL GTR

ACOU GTR

SLOWSTRING

A.PIANO 1

A.PIANO 2

Detailed description of the musical score for measures 20-21. The score is arranged in seven staves. The DRUMS staff shows a consistent rhythmic pattern with a triplet in measure 21. The MUTED GTR staff has a few notes, including a triplet in measure 20. The STEEL GTR staff has a steady eighth-note pattern. The ACOU GTR staff has a single note with a long sustain. The SLOWSTRING staff has a sustained chord. The A.PIANO 1 staff has a few notes, including a triplet in measure 21. The A.PIANO 2 staff has a steady eighth-note pattern.

21

DRUMS

MUTED GTR

STEEL GTR

ACOU GTR

SLOWSTRING

A.PIANO 1

A.PIANO 2

Detailed description of the musical score for measures 21-22. The score is arranged in seven staves. The DRUMS staff shows a consistent rhythmic pattern. The MUTED GTR staff has a few notes, including a triplet in measure 21. The STEEL GTR staff has a steady eighth-note pattern. The ACOU GTR staff has a single note with a long sustain. The SLOWSTRING staff has a sustained chord. The A.PIANO 1 staff has a few notes, including a triplet in measure 21. The A.PIANO 2 staff has a steady eighth-note pattern.

DRUMS

MUTED GTR

STEEL GTR

ACOU GTR

SLOWSTRING

A.PIANO 1

A.PIANO 2

DRUMS

MUTED GTR

STEEL GTR

ACOU GTR

SLOWSTRING

A.PIANO 1

A.PIANO 2

24

25

DRUMS

MUTED GTR

STEEL GTR

ACOU GTR

SLOWSTRING

A.PIANO 1

A.PIANO 2

DRUMS

MUTED GTR

STEEL GTR

ACOU GTR

SLOWSTRING

A.PIANO 1

A.PIANO 2

28

DRUMS

MUTED GTR

ACOU GTR

SLOWSTRING

A.PIANO 1

29

DRUMS

MUTED GTR

ACOU GTR

SLOWSTRING

A.PIANO 1

30

DRUMS

MUTED GTR

ACOU GTR

SLOWSTRING

A.PIANO 1

31

DRUMS

MUTED GTR

ACOU GTR

SLOWSTRING

A.PIANO 1

32

DRUMS

MUTED GTR

ACOU GTR

SLOWSTRING

A.PIANO 1

33

DRUMS

MUTED GTR

ACOU GTR

SLOWSTRING

A.PIANO 1

34

DRUMS

MUTED GTR

ACOU GTR

SLOWSTRING

A.PIANO 1

35

DRUMS

MUTED GTR

ACOU GTR

SLOWSTRING

A.PIANO 1

36

DRUMS

MUTED GTR

ACOU GTR

SLOWSTRING

A.PIANO 1

37

DRUMS

ACOU GTR

SLOWSTRING

A.PIANO 1

38

DRUMS

ACOU GTR

SLOWSTRING

A.PIANO 1

39

DRUMS

ACOU GTR

SLOWSTRING

A.PIANO 1

40

DRUMS

MUTED GTR

STEEL GTR

CLEAN GTR

ACOU GTR

SLOWSTRING

A.PIANO 1

A.PIANO 2

41

DRUMS

MUTED GTR

STEEL GTR

CLEAN GTR

ACOU GTR

SLOWSTRING

A.PIANO 1

A.PIANO 2

42

DRUMS

MUTED GTR

STEEL GTR

CLEAN GTR

ACOU GTR

SLOWSTRING

A.PIANO 1

A.PIANO 2

43

DRUMS

MUTED GTR

STEEL GTR

CLEAN GTR

ACOU GTR

SLOWSTRING

A.PIANO 1

A.PIANO 2

44

DRUMS

MUTED GTR

STEEL GTR

CLEAN GTR

ACOU GTR

SLOWSTRING

A.PIANO 1

A.PIANO 2

45

DRUMS

MUTED GTR

STEEL GTR

CLEAN GTR

ACOU GTR

SLOWSTRING

A.PIANO 1

A.PIANO 2

46

DRUMS

MUTED GTR

STEEL GTR

CLEAN GTR

ACOU GTR

SLOWSTRING

A.PIANO 1

A.PIANO 2

47

DRUMS

MUTED GTR

STEEL GTR

CLEAN GTR

ACOU GTR

SLOWSTRING

A.PIANO 2

48

49

FLUTE

DRUMS

MUTED GTR

STEEL GTR

CLEAN GTR

ACOU GTR

SLOWSTRING

A.PIANO 1

A.PIANO 2

50

FLUTE

DRUMS

MUTED GTR

STEEL GTR

CLEAN GTR

ACOU GTR

SLOWSTRING

A.PIANO 1

A.PIANO 2

51

FLUTE

DRUMS

MUTED GTR

STEEL GTR

CLEAN GTR

ACOU GTR

SLOWSTRING

A.PIANO 1

A.PIANO 2

52

1. **FLUTE**: A single note with a long, sweeping slur extending across the entire staff.
2. **DRUMS**: A rhythmic pattern consisting of four groups of sixteenth notes, each group followed by a quarter rest.
4. **STEEL GTR**: A continuous eighth-note melody.
5. **CLEAN GTR**: A series of chords, each followed by a quarter rest.
6. **ACOU GTR**: A bass line starting with a quarter note, followed by a half note with a long slur.
9. **A.PIANO 2**: A continuous eighth-note melody.

53

FLUTE

DRUMS

MUTED GTR

STEEL GTR

CLEAN GTR

ACOU GTR

SLOWSTRING

A.PIANO 1

A.PIANO 2

54

FLUTE

DRUMS

MUTED GTR

STEEL GTR

CLEAN GTR

ACOU GTR

SLOWSTRING

A.PIANO 1

A.PIANO 2

Detailed description of the musical score: The score is for a 4/4 measure. The Flute part has a single note with a sharp sign. The Drums part shows a complex rhythmic pattern with various drum symbols. The Muted Guitar part has a few notes with a sharp sign. The Steel Guitar part has a series of eighth notes with a sharp sign. The Clean Guitar part has a series of chords with a sharp sign. The Acoustic Guitar part has a few notes with a sharp sign. The Slow String part has a long note with a sharp sign. The A.PIANO 1 part has a few notes with a sharp sign. The A.PIANO 2 part has a series of eighth notes with a sharp sign.

55

FLUTE

DRUMS

MUTED GTR

STEEL GTR

CLEAN GTR

ACOU GTR

SLOWSTRING

A.PIANO 1

A.PIANO 2

56

DRUMS

MUTED GTR

ACOU GTR

SLOWSTRING

A.PIANO 1

57

DRUMS

MUTED GTR

ACOU GTR

SLOWSTRING

A.PIANO 1

58

DRUMS

MUTED GTR

ACOU GTR

SLOWSTRING

A.PIANO 1

59

DRUMS

MUTED GTR

ACOU GTR

SLOWSTRING

A.PIANO 1

60

DRUMS

MUTED GTR

ACOU GTR

SLOWSTRING

A.PIANO 1

61

DRUMS

MUTED GTR

ACOU GTR

SLOWSTRING

A.PIANO 1

62

DRUMS

MUTED GTR

ACOU GTR

SLOWSTRING

A.PIANO 1

63

DRUMS

MUTED GTR

ACOU GTR

SLOWSTRING

A.PIANO 1

64

DRUMS

MUTED GTR

ACOU GTR

SLOWSTRING

A.PIANO 1

65

DRUMS

MUTED GTR

ACOU GTR

SLOWSTRING

A.PIANO 1

66

DRUMS

MUTED GTR

ACOU GTR

SLOWSTRING

A.PIANO 1

67

DRUMS

ACOU GTR

BRASS 1

SLOWSTRING

A.PIANO 1

68

DRUMS

STEEL GTR

CLEAN GTR

ACOU GTR

BRASS 1

SLOWSTRING

69

DRUMS

STEEL GTR

CLEAN GTR

ACOU GTR

BRASS 1

SLOWSTRING

70

DRUMS

STEEL GTR

CLEAN GTR

ACOU GTR

BRASS 1

SLOWSTRING

71

DRUMS

STEEL GTR

CLEAN GTR

ACOU GTR

BRASS 1

SLOWSTRING

72

DRUMS

STEEL GTR

CLEAN GTR

ACOU GTR

BRASS 1

SLOWSTRING

73

DRUMS

STEEL GTR

CLEAN GTR

ACOU GTR

SLOWSTRING

74

DRUMS

STEEL GTR

CLEAN GTR

ACOU GTR

BRASS 1

SLOWSTRING

75

DRUMS

STEEL GTR

CLEAN GTR

ACOU GTR

BRASS 1

SLOWSTRING

76

DRUMS

STEEL GTR

ACOU GTR

BRASS 1

SLOWSTRING

77

DRUMS

STEEL GTR

ACOU GTR

BRASS 1

SLOWSTRING

78

DRUMS

MUTED GTR

STEEL GTR

CLEAN GTR

ACOU GTR

SLOWSTRING

79

DRUMS

MUTED GTR

CLEAN GTR

ACOU GTR

SLOWSTRING

80

DRUMS

MUTED GTR

CLEAN GTR

ACOU GTR

BRASS 1

SLOWSTRING

81

DRUMS

MUTED GTR

CLEAN GTR

ACOU GTR

BRASS 1

SLOWSTRING

82

DRUMS

MUTED GTR

CLEAN GTR

ACOU GTR

BRASS 1

SLOWSTRING

83

DRUMS

MUTED GTR

CLEAN GTR

ACOU GTR

SLOWSTRING

84

DRUMS

MUTED GTR

CLEAN GTR

ACOU GTR

BRASS 1

SLOWSTRING

85

DRUMS

MUTED GTR

CLEAN GTR

ACOU GTR

BRASS 1

SLOWSTRING

86

DRUMS

MUTED GTR

STEEL GTR

CLEAN GTR

ACOU GTR

SLOWSTRING

87

DRUMS

MUTED GTR

STEEL GTR

CLEAN GTR

ACOU GTR

SLOWSTRING

88

DRUMS

MUTED GTR

STEEL GTR

CLEAN GTR

ACOU GTR

BRASS 1

SLOWSTRING

89

DRUMS

MUTED GTR

STEEL GTR

CLEAN GTR

ACOU GTR

BRASS 1

SLOWSTRING

90

DRUMS

MUTED GTR

CLEAN GTR

ACOU GTR

BRASS 1

SLOWSTRING

91

DRUMS

MUTED GTR

STEEL GTR

CLEAN GTR

ACOU GTR

SLOWSTRING

92

DRUMS

MUTED GTR

CLEAN GTR

ACOU GTR

BRASS 1

SLOWSTRING

93

DRUMS

MUTED GTR

CLEAN GTR

ACOU GTR

BRASS 1

SLOWSTRING

94

DRUMS

MUTED GTR

STEEL GTR

CLEAN GTR

ACOU GTR

SLOWSTRING

95

DRUMS

MUTED GTR

STEEL GTR

CLEAN GTR

ACOU GTR

SLOWSTRING

96

DRUMS

MUTED GTR

STEEL GTR

CLEAN GTR

ACOU GTR

BRASS 1

SLOWSTRING

97

DRUMS

MUTED GTR

STEEL GTR

CLEAN GTR

ACOU GTR

BRASS 1

SLOWSTRING

98

DRUMS

MUTED GTR

CLEAN GTR

ACOU GTR

BRASS 1

SLOWSTRING

99

DRUMS

MUTED GTR

CLEAN GTR

ACOU GTR

SLOWSTRING

100

DRUMS

MUTED GTR

CLEAN GTR

ACOU GTR

BRASS 1

SLOWSTRING

101

DRUMS

MUTED GTR

CLEAN GTR

ACOU GTR

BRASS 1

SLOWSTRING

102

DRUMS

MUTED GTR

ACOU GTR

SLOWSTRING

103

DRUMS

MUTED GTR

ACOU GTR

SLOWSTRING

104

DRUMS

MUTED GTR

ACOU GTR

BRASS 1

SLOWSTRING

105

DRUMS

MUTED GTR

Muted guitar notation for measures 105-108. Measure 105 has a triplet of eighth notes. Measures 106-108 feature chords and single notes, with a sharp sign (#) above a chord in measure 107.

ACOU GTR

Acoustic guitar notation for measures 105-108. Measure 105 has a triplet of eighth notes. Measures 106-108 feature chords and single notes, with a sharp sign (#) above a chord in measure 107.

BRASS 1

Brass 1 notation for measures 105-108. Measure 105 has a whole note chord. Measure 106 has a whole note chord with a sharp sign (#) above it. Measures 107-108 are whole rests.

SLOWSTRING

Slow string notation for measures 105-108. Measure 105 has a whole note chord with a sharp sign (#) above it. Measures 106-108 are whole rests.

FLUTE

Lois Lane - My Best Friend

♩ = 83,000183

8

36

48

54

52

DRUMS

Lois Lane - My Best Friend

♩ = 83,000183

V.S.

2

DRUMS

15

16

17

18

19

20

21

22

23

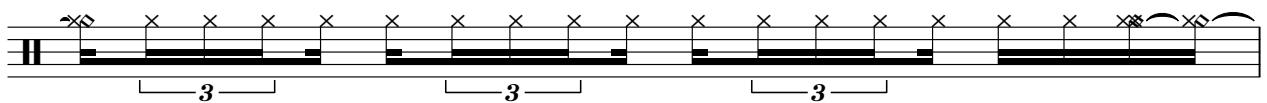

24

DRUMS

25

26

27

28

29

30

31

32

33

34

V.S.

DRUMS

35

35

36

36

37

37

38

38

39

39

40

40

41

41

42

42

43

43

44

44

DRUMS

45

46

47

48

49

50

51

52

53

54

V.S.

DRUMS

55

56

57

58

59

60

61

62

63

64

DRUMS

65

66

67

68

69

70

71

72

73

74

V.S.

DRUMS

75

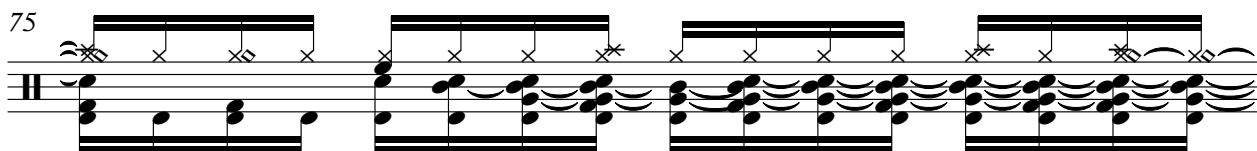

76

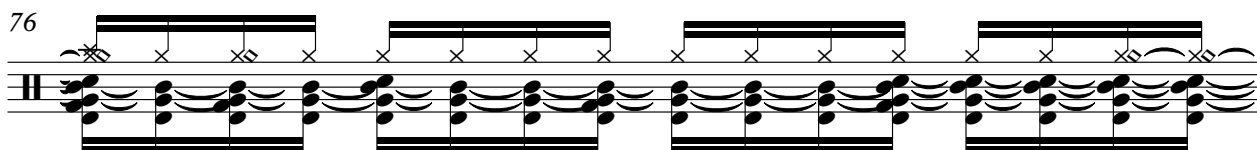

77

78

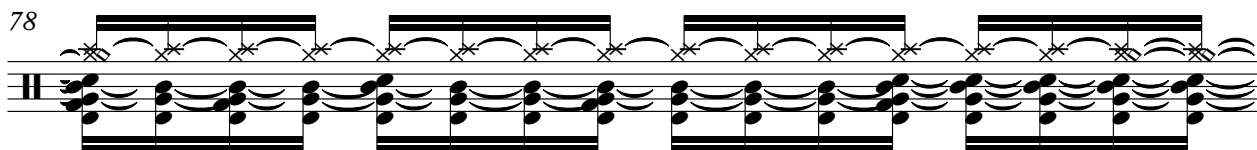

79

80

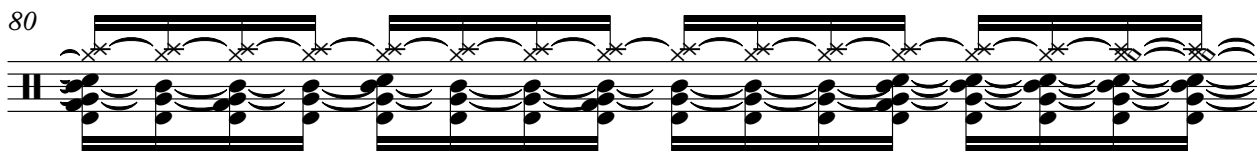

81

82

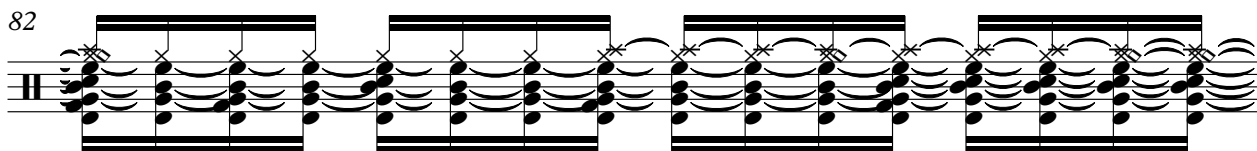

83

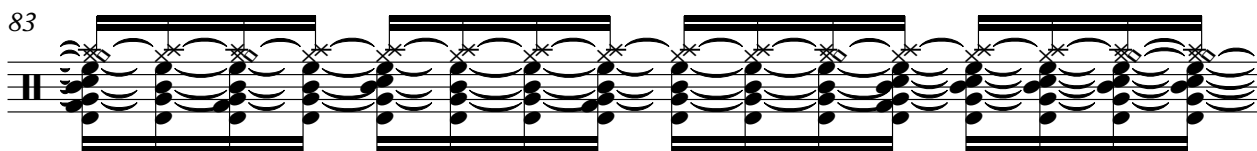

84

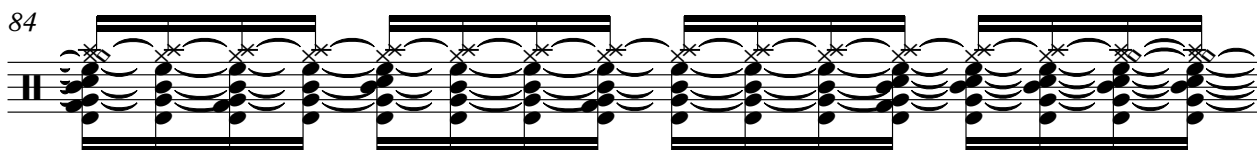

DRUMS

85

86

87

88

89

90

91

92

93

94

V.S.

95

96

97

98

99

100

101

102

103

104

DRUMS

105

MUTED GTR

Lois Lane - My Best Friend

♩ = 83,000183

11

15

20

24

28

31

34

3

MUTED GTR

40

45

50

54

58

61

65

79

82

85

11

MUTED GTR

88

91

94

97

101

104

♩ = 83,000183

11

14

16

18

20

22

24

26

12

40

42

44

46

48

50

52

54

68

71

STEEL GTR

3

74

76

79

89

95

♩ = 83,000183

39

43

47

51

55

12

69

72

74

2

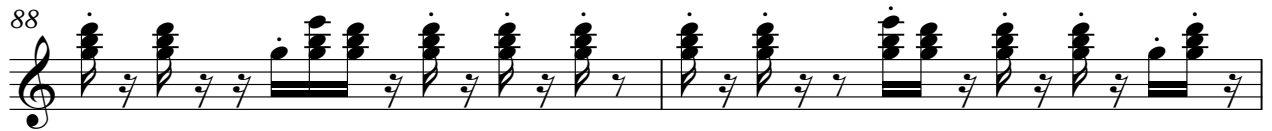

98

100

♩ = 83,000183

8

13

19

24

29

34

39

44

49

54

59

64

68

72

76

80

84

88

92

96

100

103

BRASS 1

Lois Lane - My Best Friend

♩ = 83,000183

66

69

73

76

81

86

92

2

BRASS 1

96

101

SLOWSTRING

Lois Lane - My Best Friend

♩ = 83,000183

9

20

27

34

38

44

51

58

65

V.S.

SLOWSTRING

70

75

81

87

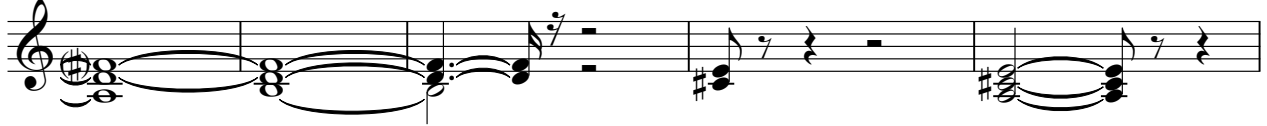

92

97

101

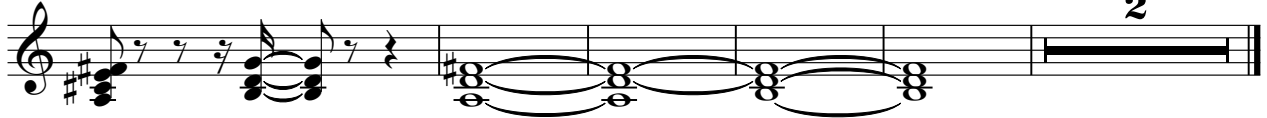

Lois Lane - My Best Friend

A.PIANO 1

♩ = 83,000183

4

6

8

10

21

26

29

32

35

V.S.

37

39

42

46

52

56

59

62

65

67

♩ = 83,000183

11

14

16

18

20

22

24

26

12

40

42

44

46

48

50

52

54

55