

♩ = 152,000320

Harmonica

Whistling

SEEMANND

Percussion

Jazz Guitar

Fretless Electric Bass

Alto

Quintus

Electric Clavichord

Solo

♩ = 152,000320

6

Perc.

J. Gtr.

E. Bass

Q.

9

Harm.

Whist.

Perc.

J. Gtr.

E. Bass

Q.

E. Clav.

Solo

11

Harm.

Whist.

Perc.

J. Gtr.

E. Bass

E. Clav.

Solo

13

Harm.

Perc.

J. Gtr.

E. Bass

A.

E. Clav.

Solo

15

Harm.

Whist.

Perc.

J. Gtr.

E. Bass

A.

E. Clav.

Solo

21

Harm.

Whist.

Perc.

J. Gtr.

E. Bass

A.

Q.

E. Clav.

Solo

23

Harm.

Whist.

Perc.

J. Gtr.

E. Bass

E. Clav.

Solo

25

Harm.

Perc.

J. Gtr.

E. Bass

A.

E. Clav.

Solo

27

Harm.

Whist.

Perc.

J. Gtr.

E. Bass

A.

E. Clav.

Solo

29

Harm.

Whist.

Perc.

J. Gtr.

E. Bass

Q.

E. Clav.

Solo

31

Harm.

Whist.

Perc.

J. Gtr.

E. Bass

A.

Q.

Solo

 - **Harm.** (Harp): Plays a long, sustained chord in the first measure, followed by a melodic line in the second measure.   
 - **Whist.** (Whistle): Plays a melodic line with eighth and sixteenth notes, including grace notes.   
 - **Perc.** (Percussion): Plays a rhythmic pattern of eighth notes with accents.   
 - **J. Gtr.** (Jazz Guitar): Plays a series of chords and single notes, including a prominent F#m7 chord.   
 - **E. Bass** (Electric Bass): Plays a simple bass line with quarter and eighth notes.   
 - **A.** (Alto Saxophone): Remains silent for most of the piece, with a few notes in the final measure.   
 - **Q.** (Quadrant): Plays a sustained chord in the first measure, followed by a melodic line in the second measure.   
 - **Solo**: A solo section consisting of a series of eighth-note chords, primarily F#m7 and related voicings.

33

Harm.

Whist.

Perc.

J. Gtr.

E. Bass

A.

E. Clav.

Solo

35

Harm.

Whist.

Perc.

J. Gtr.

E. Bass

A.

E. Clav.

Solo

37

Harm.

Whist.

Perc.

J. Gtr.

E. Bass

A.

E. Clav.

Solo

Detailed description of the musical score: The score is for page 12, starting at measure 37. It consists of eight staves. The top staff is for Harmonica (Harm.) in treble clef, showing a melodic line with a fermata over the second measure. The second staff is for Whistle (Whist.) in treble clef, showing a sustained note with a fermata. The third staff is for Percussion (Perc.) in a drum set notation, showing a rhythmic pattern of eighth notes. The fourth staff is for Jazzy Guitar (J. Gtr.) in treble clef, showing a melodic line with a fermata. The fifth staff is for Electric Bass (E. Bass) in bass clef, showing a simple bass line. The sixth staff is for Alto Saxophone (A.) in treble clef, showing a melodic line with a fermata. The seventh staff is for Electric Clavichord (E. Clav.) in treble clef, showing a rhythmic pattern of eighth notes. The eighth staff is for Solo in treble clef, showing a rhythmic pattern of eighth notes. The key signature has two sharps (F# and C#).

39

Harm.

Whist.

Perc.

J. Gtr.

E. Bass

A.

E. Clav.

Solo

41

Harm.

Whist.

Perc.

J. Gtr.

E. Bass

A.

E. Clav.

Solo

43

Harm.

Whist.

Perc.

J. Gtr.

E. Bass

A.

E. Clav.

Solo

45

Harm.

Whist.

Perc.

J. Gtr.

E. Bass

A.

E. Clav.

Solo

47

Harm.

Whist.

Perc.

J. Gtr.

E. Bass

A.

E. Clav.

Solo

49

Harm.

Whist.

Perc.

J. Gtr.

E. Bass

A.

E. Clav.

Solo

51

Harm.

Whist.

Perc.

J. Gtr.

E. Bass

A.

E. Clav.

Solo

53

Harm.

Whist.

Perc.

J. Gtr.

E. Bass

A.

E. Clav.

Solo

55

Harm.

Perc.

J. Gtr.

E. Bass

A.

E. Clav.

Solo

57

Harm.

Whist.

Perc.

J. Gtr.

E. Bass

E. Clav.

Solo

59

Harm.

Whist.

Perc.

J. Gtr.

E. Bass

E. Clav.

Solo

61

Harm.

Perc.

J. Gtr.

E. Bass

A.

E. Clav.

Solo

63

Harm.

Whist.

Perc.

J. Gtr.

E. Bass

A.

E. Clav.

Solo

65

Harm.

Whist.

Perc.

J. Gtr.

E. Bass

E. Clav.

Solo

67

Harm.

Perc.

J. Gtr.

E. Bass

A.

Q.

E. Clav.

Solo

69

Harm.

Whist.

Perc.

J. Gtr.

E. Bass

A.

Q.

E. Clav.

Solo

71

Harm.

Whist.

Perc.

J. Gtr.

E. Bass

E. Clav.

Solo

73

Harm.

Perc.

J. Gtr.

E. Bass

A.

E. Clav.

Solo

77

Harm.

Whist.

Perc.

J. Gtr.

E. Bass

Q.

E. Clav.

Solo

79

Harm.

Whist.

Perc.

J. Gtr.

E. Bass

A.

Q.

Solo

 - **Harm.** (Harp): Plays a sustained chord in the first measure, then a melodic line in the second measure.   
 - **Whist.** (Whistle): Plays a melodic line with various articulations and dynamics.   
 - **Perc.** (Percussion): Plays a rhythmic pattern with accents.   
 - **J. Gtr.** (Jazz Guitar): Plays a chordal accompaniment with some melodic movement.   
 - **E. Bass** (Electric Bass): Plays a simple bass line.   
 - **A.** (Alto Saxophone): Remains silent for most of the piece, with a few notes at the end.   
 - **Q.** (Quadrant): Plays a sustained chord in the first measure, then a melodic line in the second measure.   
 - **Solo**: A guitar solo consisting of a series of chords with a rhythmic pattern.

81

Harm.

Whist.

Perc.

J. Gtr.

E. Bass

A.

E. Clav.

Solo

83

Harm.

Whist.

Perc.

J. Gtr.

E. Bass

A.

E. Clav.

Solo

85

Harm.

Whist.

Perc.

J. Gtr.

E. Bass

A.

Q.

E. Clav.

Solo

87

Harm.

Whist.

Perc.

J. Gtr.

E. Bass

A.

E. Clav.

Solo

89

Harm.

Whist.

Perc.

J. Gtr.

E. Bass

A.

E. Clav.

Solo

91

Harm.

Whist.

Perc.

J. Gtr.

E. Bass

A.

E. Clav.

Solo

Detailed description of the musical score: The score is for page 34, starting at measure 91. It consists of eight staves. The top two staves, Harm. and Whist., have a treble clef and a key signature of one sharp (F#). Both have a long note in measure 91 and 92, with a fermata. The Perc. staff has a rhythmic pattern of eighth notes with 'x' marks. The J. Gtr. staff has a treble clef and a key signature of one sharp, playing chords and single notes. The E. Bass staff has a bass clef and a key signature of one sharp, playing a bass line. The A. staff has a treble clef and a key signature of two flats (Bb), with a long note in measure 91 and 92. The E. Clav. and Solo staves have a treble clef and a key signature of two sharps (D#), playing a repetitive chordal pattern.

93

Harm.

Whist.

Perc.

J. Gtr.

E. Bass

A.

E. Clav.

Solo

95

Harm.

Whist.

Perc.

J. Gtr.

E. Bass

A.

E. Clav.

Solo

- **Harm. (Harp):** Plays a melodic line with notes G4, A4, B4, C5, D5, E5, F#5, G5, A5, B5, C6, D6, E6, F#6, G6, A6, B6, C7, D7, E7, F#7, G7, A7, B7, C8, D8, E8, F#8, G8, A8, B8, C9, D9, E9, F#9, G9, A9, B9, C10, D10, E10, F#10, G10, A10, B10, C11, D11, E11, F#11, G11, A11, B11, C12, D12, E12, F#12, G12, A12, B12, C13, D13, E13, F#13, G13, A13, B13, C14, D14, E14, F#14, G14, A14, B14, C15, D15, E15, F#15, G15, A15, B15, C16, D16, E16, F#16, G16, A16, B16, C17, D17, E17, F#17, G17, A17, B17, C18, D18, E18, F#18, G18, A18, B18, C19, D19, E19, F#19, G19, A19, B19, C20, D20, E20, F#20, G20, A20, B20, C21, D21, E21, F#21, G21, A21, B21, C22, D22, E22, F#22, G22, A22, B22, C23, D23, E23, F#23, G23, A23, B23, C24, D24, E24, F#24, G24, A24, B24, C25, D25, E25, F#25, G25, A25, B25, C26, D26, E26, F#26, G26, A26, B26, C27, D27, E27, F#27, G27, A27, B27, C28, D28, E28, F#28, G28, A28, B28, C29, D29, E29, F#29, G29, A29, B29, C30, D30, E30, F#30, G30, A30, B30, C31, D31, E31, F#31, G31, A31, B31, C32, D32, E32, F#32, G32, A32, B32, C33, D33, E33, F#33, G33, A33, B33, C34, D34, E34, F#34, G34, A34, B34, C35, D35, E35, F#35, G35, A35, B35, C36, D36, E36, F#36, G36, A36, B36, C37, D37, E37, F#37, G37, A37, B37, C38, D38, E38, F#38, G38, A38, B38, C39, D39, E39, F#39, G39, A39, B39, C40, D40, E40, F#40, G40, A40, B40, C41, D41, E41, F#41, G41, A41, B41, C42, D42, E42, F#42, G42, A42, B42, C43, D43, E43, F#43, G43, A43, B43, C44, D44, E44, F#44, G44, A44, B44, C45, D45, E45, F#45, G45, A45, B45, C46, D46, E46, F#46, G46, A46, B46, C47, D47, E47, F#47, G47, A47, B47, C48, D48, E48, F#48, G48, A48, B48, C49, D49, E49, F#49, G49, A49, B49, C50, D50, E50, F#50, G50, A50, B50, C51, D51, E51, F#51, G51, A51, B51, C52, D52, E52, F#52, G52, A52, B52, C53, D53, E53, F#53, G53, A53, B53, C54, D54, E54, F#54, G54, A54, B54, C55, D55, E55, F#55, G55, A55, B55, C56, D56, E56, F#56, G56, A56, B56, C57, D57, E57, F#57, G57, A57, B57, C58, D58, E58, F#58, G58, A58, B58, C59, D59, E59, F#59, G59, A59, B59, C60, D60, E60, F#60, G60, A60, B60, C61, D61, E61, F#61, G61, A61, B61, C62, D62, E62, F#62, G62, A62, B62, C63, D63, E63, F#63, G63, A63, B63, C64, D64, E64, F#64, G64, A64, B64, C65, D65, E65, F#65, G65, A65, B65, C66, D66, E66, F#66, G66, A66, B66, C67, D67, E67, F#67, G67, A67, B67, C68, D68, E68, F#68, G68, A68, B68, C69, D69, E69, F#69, G69, A69, B69, C70, D70, E70, F#70, G70, A70, B70, C71, D71, E71, F#71, G71, A71, B71, C72, D72, E72, F#72, G72, A72, B72, C73, D73, E73, F#73, G73, A73, B73, C74, D74, E74, F#74, G74, A74, B74, C75, D75, E75, F#75, G75, A75, B75, C76, D76, E76, F#76, G76, A76, B76, C77, D77, E77, F#77, G77, A77, B77, C78, D78, E78, F#78, G78, A78, B78, C79, D79, E79, F#79, G79, A79, B79, C80, D80, E80, F#80, G80, A80, B80, C81, D81, E81, F#81, G81, A81, B81, C82, D82, E82, F#82, G82, A82, B82, C83, D83, E83, F#83, G83, A83, B83, C84, D84, E84, F#84, G84, A84, B84, C85, D85, E85, F#85, G85, A85, B85, C86, D86, E86, F#86, G86, A86, B86, C87, D87, E87, F#87, G87, A87, B87, C88, D88, E88, F#88, G88, A88, B88, C89, D89, E89, F#89, G89, A89, B89, C90, D90, E90, F#90, G90, A90, B90, C91, D91, E91, F#91, G91, A91, B91, C92, D92, E92, F#92, G92, A92, B92, C93, D93, E93, F#93, G93, A93, B93, C94, D94, E94, F#94, G94, A94, B94, C95, D95, E95, F#95, G95, A95, B95, C96, D96, E96, F#96, G96, A96, B96, C97, D97, E97, F#97, G97, A97, B97, C98, D98, E98, F#98, G98, A98, B98, C99, D99, E99, F#99, G99, A99, B99, C100, D100, E100, F#100, G100, A100, B100, C101, D101, E101, F#101, G101, A101, B101, C102, D102, E102, F#102, G102, A102, B102, C103, D103, E103, F#103, G103, A103, B103, C104, D104, E104, F#104, G104, A104, B104, C105, D105, E105, F#105, G105, A105, B105, C106, D106, E106, F#106, G106, A106, B106, C107, D107, E107, F#107, G107, A107, B107, C108, D108, E108, F#108, G108, A108, B108, C109, D109, E109, F#109, G109, A109, B109, C110, D110, E110, F#110, G110, A110, B110, C111, D111, E111, F#111, G111, A111, B111, C112, D112, E112, F#112, G112, A112, B112, C113, D113, E113, F#113, G113, A113, B113, C114, D114, E114, F#114, G114, A114, B114, C115, D115, E115, F#115, G115, A115, B115, C116, D116, E116, F#116, G116, A116, B116, C117, D117, E117, F#117, G117, A117, B117, C118, D118, E118, F#118, G118, A118, B118, C119, D119, E119, F#119, G119, A119, B119, C120, D120, E120, F#120, G120, A120, B120, C121, D121, E121, F#121, G121, A121, B121, C122, D122, E122, F#122, G122, A122, B122, C123, D123, E123, F#123, G123, A123, B123, C124, D124, E124, F#124, G124, A124, B124, C125, D125, E125, F#125, G125, A125, B125, C126, D126, E126, F#126, G126, A126, B126, C127, D127, E127, F#127, G127, A127, B127, C128, D128, E128, F#128, G128, A128, B128, C129, D129, E129, F#129, G129, A129, B129, C130, D130, E130, F#130, G130, A130, B130, C131, D131, E131, F#131, G131, A131, B131, C132, D132, E132, F#132, G132, A132, B132, C133, D133, E133, F#133, G133, A133, B133, C134, D134, E134, F#134, G134, A134, B134, C135, D135, E135, F#135, G135, A135, B135, C136, D136, E136, F#136, G136, A136, B136, C137, D137, E137, F#137, G137, A137, B137, C138, D138, E138, F#138, G138, A138, B138, C139, D139, E139, F#139, G139, A139, B139, C140, D140, E140, F#140, G140, A140, B140, C141, D141, E141, F#141, G141, A141, B141, C142, D142, E142, F#142, G142, A142, B142, C143, D143, E143, F#143, G143, A143, B143, C144, D144, E144, F#144, G144, A144, B144, C145, D145, E145, F#145, G145, A145, B145, C146, D146, E146, F#146, G146, A146, B146, C147, D147, E147, F#147, G147, A147, B147, C148, D148, E148, F#148, G148, A148, B148, C149, D149, E149, F#149, G149, A149, B149, C150, D150, E150, F#150, G150, A150, B150, C151, D151, E151, F#151, G151, A151, B151, C152, D152, E152, F#152, G152, A152, B152, C153, D153, E153, F#153, G153, A153, B153, C154, D154, E154, F#154, G154, A154, B154, C155, D155, E155, F#155, G155, A155, B155, C156, D156, E156, F#156, G156, A156, B156, C157, D157, E157, F#157, G157, A157, B157, C158, D158, E158, F#158, G158, A158, B158, C159, D159, E159, F#159, G159, A159, B159, C160, D160, E160, F#160, G160, A160, B160, C161, D161, E161, F#161, G161, A161, B161, C162, D162, E162, F#162, G162, A162, B162, C163, D163, E163, F#163, G163, A163, B163, C164, D164, E164, F#164, G164, A164, B164, C165, D165, E165, F#165, G165, A165, B165, C166, D166, E166, F#166, G166, A166, B166, C167, D167, E167, F#167, G167, A167, B167, C168, D168, E168, F#168, G168, A168, B168, C169, D169, E169, F#169, G169, A169, B169, C170, D170, E170, F#170, G170, A170, B170, C171, D171, E171, F#171, G171, A171, B171, C172, D172, E172, F#172, G172, A172, B172, C173, D173, E173, F#173, G173, A173, B173, C174, D174, E174, F#174, G174, A174, B174, C175, D175, E175, F#175, G175, A175, B175, C176, D176, E176, F#176, G176, A176, B176, C177, D177, E177, F#177, G177, A177, B177, C178, D178, E178, F#178, G178, A178, B178, C179, D179, E179, F#179, G179, A179, B179, C180, D180, E180, F#180, G180, A180, B180, C181, D181, E181, F#181, G181, A181, B181, C182, D182, E182, F#182, G182, A182, B182, C183, D183, E183, F#183, G183, A183, B183, C184, D184, E184, F#184, G184, A184, B184, C185, D185, E185, F#185, G185, A185, B185, C186, D186, E186, F#186, G186, A186, B186, C187, D187, E187, F#187, G187, A187, B187, C188, D188, E188, F#188, G188, A188, B188, C189, D189, E189, F#189, G189, A189, B189, C190, D190, E190, F#190, G190, A190, B190, C191, D191, E191, F#191, G191, A191, B191, C192, D192, E192, F#192, G192, A192, B192, C193, D193, E193, F#193, G193, A193, B193, C194, D194, E194, F#194, G194, A194, B194, C195, D195, E195, F#195, G195, A195, B195, C196, D196, E196, F#196, G196, A196, B196, C197, D197, E197, F#197, G197, A197, B197, C198, D198, E198, F#198, G198, A198, B198, C199, D199, E199, F#199, G199, A199, B199, C200, D200, E200, F#200, G200, A200, B200, C201, D201, E201, F#201, G201, A201, B201, C202, D202, E202, F#202, G202, A202, B202, C203, D203, E203, F#203, G203, A203, B203, C204, D204, E204, F#204, G204, A204, B204, C205, D205, E205, F#205, G205, A205, B205, C206, D206, E206, F#206, G206, A206, B206, C207, D207, E207, F#207, G207, A207, B207, C208, D208, E208, F#208, G208, A208, B208, C209, D209, E209, F#209, G209, A209, B209, C210, D210, E210, F#210, G210, A210, B210, C211, D211, E211, F#211, G211, A211, B211, C212, D212, E212, F#212, G212, A212, B212, C213, D213, E213, F#213, G213, A213, B213, C214, D214, E214, F#214, G214, A214, B214, C215, D215, E215, F#215, G215, A215, B215, C216, D216, E216, F#216, G216, A216, B216, C217, D217, E217, F#217, G217, A217, B217, C218, D218, E218, F#218, G218, A218, B218, C219, D219, E219, F#219, G219, A219, B219, C220, D220, E220, F#220, G220, A220, B220, C221, D221, E221, F#221, G221, A221, B221, C222, D222, E222, F#222, G222, A222, B222, C223, D223, E223, F#223, G223, A223, B223, C224, D224, E224, F#224, G224, A224, B224, C225, D225, E225, F#225, G225, A225, B225, C226, D226, E226, F#226, G226, A226, B226, C227, D227, E227, F#227, G227, A227, B227, C228, D228, E228, F#228, G228, A228, B228, C229, D229, E229, F#229, G229, A229, B229, C230, D230, E230, F#230, G230, A230, B230, C231, D231, E231, F#231, G231, A231, B231, C232, D232, E232, F#232, G232, A232, B232, C233, D233, E233, F#233, G233, A233, B233, C234, D234, E234, F#234, G234, A234, B234, C235, D235, E235, F#235, G235, A235, B235, C236, D236, E236, F#236, G236, A236, B236, C237, D237, E237, F#237, G237, A237, B237, C238, D238, E238, F#238, G238, A238, B238, C239, D239, E239, F#239, G239, A239, B239, C240, D240, E240, F#240, G240, A240, B240, C241, D241, E241, F#241, G241, A241, B241, C242, D242, E242, F#242, G242, A242, B242, C243, D243, E243, F#243, G243, A243, B243, C244, D244, E244, F#244, G244, A244, B244, C245, D245, E245, F#245, G245, A245, B245, C246, D246, E246, F#246, G246, A246, B246, C247, D247, E247, F#247, G247, A247, B247, C248, D248, E248, F#248, G248, A248, B248, C249, D249, E249, F#249, G249, A249, B249, C250, D250, E250, F#250, G250, A250, B250, C251, D251, E251, F#251, G251, A251, B251, C252, D252, E252, F#252, G252, A252, B252, C253, D253, E253, F#253, G253, A253, B253, C254, D254, E254, F#254, G254, A254, B254, C255, D255, E255, F#255, G255, A255, B255, C256, D256, E256, F#256, G256, A256, B256, C257, D257, E257, F#257, G257, A257, B257, C258, D258, E258, F#258, G258, A258, B258, C259, D259, E259, F#259, G259, A259, B259, C260, D260, E260, F#260, G260, A260, B260, C261, D261, E261, F#261, G261, A261, B261, C262, D262, E262, F#262, G262, A262, B262, C263, D263, E263, F#263, G263, A263, B263, C264, D264, E264, F#264, G264, A264, B264, C265, D265, E265, F#265, G265, A265, B265, C266, D266, E266, F#266, G266, A266, B266, C267, D267, E267, F#267, G267, A267, B267, C268, D268, E268, F#268, G268, A268, B268, C269, D269, E269, F#269, G269, A269, B269, C270, D270, E270, F#270, G270, A270, B270, C271, D271, E271, F#271, G271, A271, B271, C272, D272, E272, F#272, G272, A272, B272, C273, D273, E273, F#273, G273, A273, B273, C274, D274, E274, F#274, G274, A274, B274, C275, D275, E275, F#275, G275, A275, B275, C276, D276, E276, F#276, G276, A276, B276, C277, D277, E277, F#277, G277, A277, B277, C278, D278, E278, F#278, G278, A278, B278, C279, D279, E279, F#279, G279, A279, B279, C280, D280, E280, F#280, G280, A280, B280, C281, D281, E281, F#281, G281, A281, B281, C282, D282, E282, F#282, G282, A282, B282, C283, D283, E283, F#283, G283, A283, B283, C284, D284, E284, F#284, G284, A284, B284, C285, D285, E285, F#285, G285, A285, B285, C286, D286, E286, F#286, G286, A286, B286, C287, D287, E287, F#287, G287, A287, B287, C288, D288, E288, F#288, G288, A288, B288, C289, D289, E289, F#289, G289, A289, B289, C290, D290, E290, F#290, G290, A290, B290, C291, D291, E291, F#291, G291, A291, B291, C292, D292, E292, F#292, G292, A292, B292, C293, D293, E293, F#293, G293, A293, B293, C294, D294, E294, F#294, G294, A294, B294, C295, D295, E295, F#295, G295, A295, B295, C296, D296, E296, F#296, G296, A296, B296, C297, D297, E297, F#297, G297, A297, B297, C298, D298, E298, F#298, G298, A298, B298, C299, D299, E299, F#299, G299, A299, B299, C300, D300, E300, F#300, G300, A300, B300, C301, D301, E301, F#301, G301, A301, B301, C302, D302, E302, F#302, G302, A302, B302, C303, D303, E303, F#303, G303, A303, B303, C304, D304, E304, F#304, G304, A304, B304, C305, D305, E305, F#305, G305, A305, B305, C306, D306, E306, F#306, G306, A306, B306, C307, D307, E307, F#307, G307, A307, B307, C308, D308, E308, F#308, G308, A308, B308, C309, D309, E309, F#309, G309, A309, B309, C310, D310, E310, F#310, G310, A310, B310, C311, D311, E311, F#311, G311, A311, B311, C312, D312, E312, F#312, G312, A312, B312, C313, D313, E313, F#313, G313, A313, B313, C314, D314, E314, F#314, G314, A314, B314, C315, D315, E315, F#315, G315, A315, B315, C316, D316, E316, F#316, G316, A316, B316, C317, D317, E317, F#317, G317, A317, B317, C318, D318, E318, F#318, G318, A318, B318, C319, D319, E319, F#319, G319, A319, B319, C320, D320, E320, F#320, G320, A320, B320, C321, D321, E321, F#321, G321, A321, B321, C322, D322, E322, F#322, G322, A322, B322, C323, D323, E323, F#323, G323, A323, B323, C324, D324, E324, F#324, G324, A324, B324, C325, D325, E325, F#325, G325, A325, B325, C326, D326, E326, F#326, G326, A326, B326, C327, D327, E327, F#327, G327, A327, B327, C328, D328, E328, F#328, G328, A328, B328, C329, D329, E329, F#329, G329, A329, B329, C330, D330, E330, F#330, G330, A330, B330, C331, D331, E331, F#331, G331, A331, B331, C332, D332, E332, F#332, G332, A332, B332, C333, D333, E333, F#333, G333, A333, B333, C334, D334, E334, F#334, G334, A334, B334, C335, D335, E335, F#335, G335, A335, B335, C336, D336, E336, F#336, G336, A336, B336, C337, D337, E337, F#337, G337, A337, B337, C338, D338, E338, F#338, G338, A338, B338, C339, D339, E339, F#339, G339, A339, B339, C340, D340, E340, F#340, G340, A340, B340, C341, D341, E341, F#341, G341, A341, B341, C342, D342, E342, F#342, G342, A342, B342, C343, D343, E343, F#343, G343, A343, B343, C344, D344, E344, F#344, G344, A344, B344, C345, D345, E345, F#345, G345, A345, B345, C346, D346, E346, F#346, G346, A346, B346, C347, D347, E347, F#347, G347, A347, B347, C348, D348, E348, F#348, G348, A348, B348, C349, D349, E349, F#349, G349, A349, B349, C350, D350, E350, F#350, G350, A350, B350, C351, D351, E351, F#351, G351, A351, B351, C352, D352, E352, F#352, G352, A352, B352, C353, D353, E353, F#353, G353, A353, B353, C354, D354, E354, F#354, G354, A354, B354, C355, D355, E355, F#355, G355, A355, B355, C356, D356, E356, F#356, G356, A356, B356, C357, D357, E357, F#357, G357, A357, B357, C358, D358, E358, F#358, G358, A358, B358, C359, D359, E359, F#359, G359, A359, B359, C360, D360, E360, F#360, G360, A360, B360, C361, D361, E361, F#361, G361, A36

97

Harm.

Whist.

Perc.

J. Gtr.

E. Bass

A.

E. Clav.

Solo

99

Harm.

Whist.

Perc.

J. Gtr.

E. Bass

A.

E. Clav.

Solo

101

Harm.

Whist.

Perc.

J. Gtr.

E. Bass

A.

E. Clav.

Solo

 - **Harm.** (Harp): Starts with a triplet of eighth notes (F#, G, A) in the first measure, followed by a half note (B) and a dotted quarter note (C) in the second measure.   
 - **Whist.** (Whistle): Plays a sustained octave G (marked with an 8) across both measures.   
 - **Perc.** (Percussion): Features a rhythmic pattern of eighth notes with 'x' marks above them, indicating cymbal accents.   
 - **J. Gtr.** (Jazz Guitar): Plays a series of chords and single notes, including F#m, G, A, B, and C.   
 - **E. Bass** (Electric Bass): Plays a simple bass line with notes G, A, B, and C.   
 - **A.** (Alto Saxophone): Plays a melodic line starting with a quarter rest, followed by notes B, A, G, F#, E, D, C.   
 - **E. Clav.** (Electric Clavichord) and **Solo**: Both parts play a rhythmic accompaniment of eighth notes with a consistent interval of a second (e.g., F#-G, G-A, A-B, B-C).

103

Harm.

Whist.

Perc.

J. Gtr.

E. Bass

A.

E. Clav.

Solo

105  $\text{♩} = 142,000076$   $\text{♩} = 132,000137$

Harm.

Whist.

Perc.

J. Gtr.

E. Bass

A.

E. Clav.  $\text{♩} = 142,000076$   $\text{♩} = 132,000137$

Solo

107  $\text{♩} = 122,000069$

Whist.

Perc.

J. Gtr.

E. Bass

E. Clav.  $\text{♩} = 122,000069$

Solo

# Harmonica

♩ = 152,000320

9

15

22

30

70

78

83

89

94

100

104

$\text{♩} = 142,000076 = 132,000069$

# Whistling

♩ = 152,000320

9 3

17

3 3

28

33

38

46

51

3

61

3 3

70

3

# Percussion

♩ = 152,000320  
SEEMANNND

5

9

12

15

18

21

24

27

30

Percussion

65

68

71

74

77

80

84

87

90

4

Percussion

94

97

100

103

106 ♩ = 142,000076 ♩ = 132,000137 ♩ = 122,000069

# Jazz Guitar

♩ = 152,000320

6

10

14

18

21

25

29

33

38

42

46

50

54

58

62

66

69

73

77

81

86

90

94

98

102

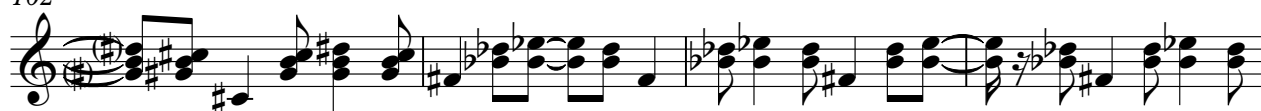

106 ♩ = 142,000076 ♩ = 132,000137,000069

# Fretless Electric Bass

♩ = 152,000320

**6**

46

52

58

64

70

76

83

89

95

101

Alto

♩ = 152,000320

12 3

19 3

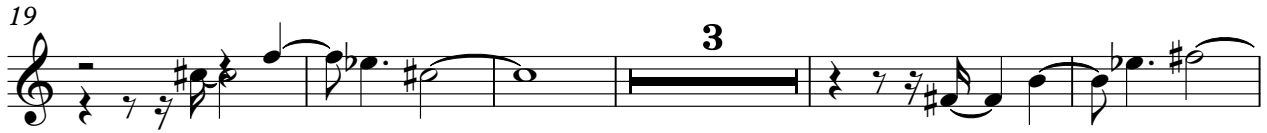

27 4

35

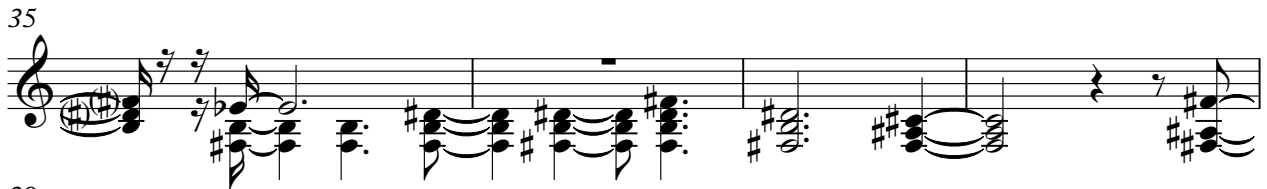

39

43

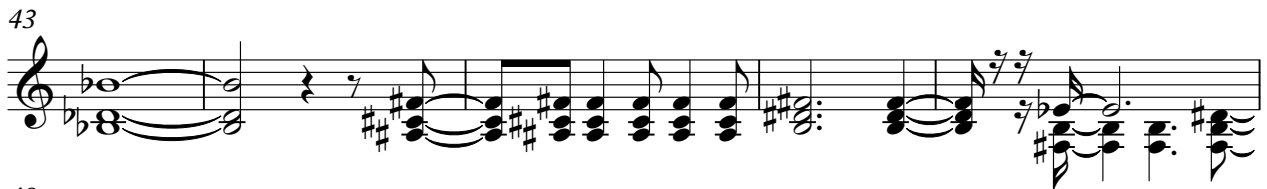

48

53 4

62 3

70 3 4

80

84

89

93

97

102

$\text{♩} = 142,0000700137 \text{♩} = 122,000069$   
3

# Quintus

♩ = 152,000320

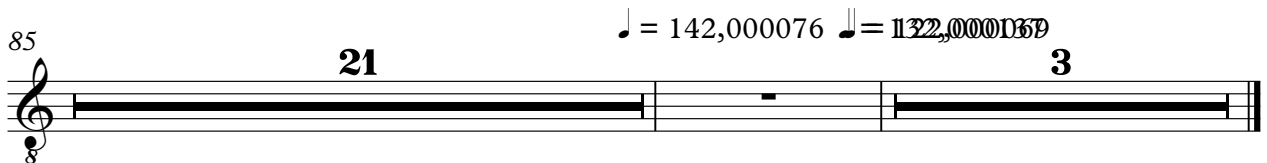
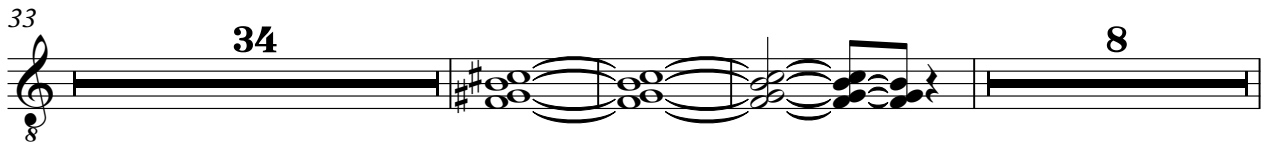
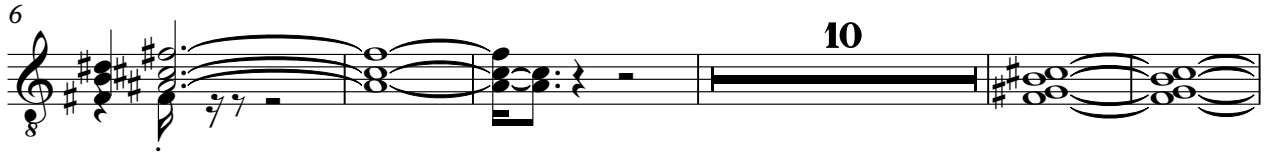

# Electric Clavichord

♩ = 152,000320

9

13

15

19

21

25

27

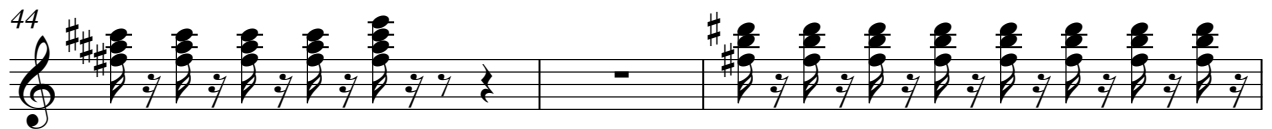

Electric Clavichord

84

87

89

91

94

96

98

100

102

104

Solo

♩ = 152,000320

9

11

13

15

17

19

21

23

25

27

V.S.

V.S.

Solo

92

95

97

99

101

103

105

107