

Backstreet Boys - I'll Never Break Your Heart

$\text{♩} = 165,000168$

Copyright © 1997 by Belinda Hadiwidjaja

15

melody

RHYTME

GITAR

CPMBI

bASS

SYMBAL

22

melody

RHYTME

CPMBI

bASS

SYMBAL

29

melody

RHYTME

CELESTAW

CPMBI

bASS

SYMBAL

36

melody

RHYTME

CELESTAW

CPMBI

bASS

SYMBAL

43

melody

RHYTME

CPMBI

bASS

SYMBAL

50

melody

TROMPET

RHYTME

CPMBI

bASS

SYMBAL

57

melody

TROMPET

RHYTME

CPMBI

bASS

SYMBAL

64

melody

RHYTME

CELESTAW

GITAR

CPMBI

bASS

melody2

SYMBAL

71

melody

RHYTME

CELESTAW

GITAR

bASS

melody2

SYMBAL

78

melody

RHYTME

CELESTAW

GITAR

bASS

melody2

SYMBAL

85

melody

RHYTME

CELESTAW

GITAR

bASS

melody2

SYMBAL

92

melody

TROMPET

RHYTME

GITAR

CPMBI

bASS

melody2

SYMBAL

99

melody

RHYTME

CPMBI

bASS

SYMBAL

106

melody

RHYTME

CPMBI

bASS

melody2

SYMBAL

113

melody

RHYTME

CELESTAW

CPMBI

bASS

melody2

SYMBAL

119

melody

RHYTME

CPMBI

bASS

melody2

SYMBAL

124

melody

RHYTME

CPMBI

bASS

melody2

SYMBAL

129

melody

TROMPET

RHYTME

CPMBI

bASS

melody2

SYMBAL

136

melody

TROMPET

RHYTME

CPMBI

bASS

melody2

SYMBAL

143

melody

TROMPET

RHYTME

CELESTAW

GITAR

CPMBI

bASS

melody2

SYMBAL

150

melody

RHYTME

CELESTAW

GITAR

bASS

melody2

SYMBAL

157

melody

RHYTME

GITAR

bASS

melody2

SYMBAL

164

melody

RHYTME

CELESTAW

GITAR

bASS

melody2

SYMBAL

170

melody

RHYTME

CELESTAW

GITAR

bASS

melody2

SYMBAL

177

melody

TROMPET

RHYTME

GITAR

CPMBI

bASS

melody2

SYMBAL

184

melody

TROMPET

RHYTME

GITAR

CPMBI

bASS

melody2

SYMBAL

190

melody

TROMPET

RHYTME

GITAR

CPMBI

bASS

melody2

SYMBAL

196

melody

RHYTME

CELESTAW

GITAR

bASS

melody2

SYMBAL

202

melody

RHYTME

CELESTAW

GITAR

bASS

melody2

SYMBAL

209

melody

RHYTME

CELESTAW

GITAR

bASS

melody2

SYMBAL

216

melody

RHYTME

CELESTAW

GITAR

bASS

melody2

SYMBAL

223

melody

RHYTME

GITAR

bASS

melody2

SYMBAL

229

235

melody

TROMPET

RHYTME

CELESTAW

GITAR

CPMBI

bASS

melody2

SYMBAL

STRING

239

Backstreet Boys - I'll Never Break Your Heart
melody

♩ = 165,000168

15

23

31

39

47

2

56

64

73

81

90

Copyright © 1997 by Belinda Hadiwidjaja

V.S.

98

106

114

122

131

139

147

154

162

169

177

185

192

199

207

215

223

230

236

Backstreet Boys - I'll Never Break Your Heart
TROMPET

♩ = 165,000168

49

56 4 31

95 33

134 6

146 34 5

188 2

194 38

235 3

Copyright © 1997 by Belinda Hadiwidjaja

Backstreet Boys - I'll Never Break Your Heart

RHYTHME

♩ = 165,000168

16

3/4

22

29

36

43

50

57

Copyright © 1997 by Belinda Hadiwidjaja

65

72

79

86

93

101

108

115

122

129

136

143

150

157

164

171

178

185

192

199

V.S.

206

213

220

227

234

238

Backstreet Boys - I'll Never Break Your Heart
CELESTAW

♩ = 165,000168

34 30

68 2 10

85 2 24

115 34 2

155 10 2

171 23 3 2

202 10 2

219 10 2

234 2

Copyright © 1997 by Belinda Hadiwidjaja

Backstreet Boys - I'll Never Break Your Heart

GITAR

♩ = 165,000168

8

16

47

68

76

84

92

50

Copyright © 1997 by Belinda Hadiwidjaja

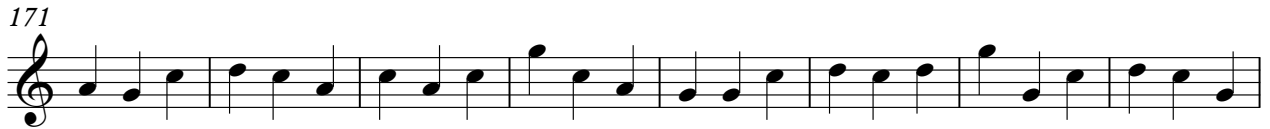

226

234

238

Backstreet Boys - I'll Never Break Your Heart
CPMBI

♩ = 165,000168

11

21

31

41

51

Copyright © 1997 by Belinda Hadiwidjaja

V.S.

62

32

101

111

121

131

142

34

184

194

39

236

Backstreet Boys - I'll Never Break Your Heart
bASS

♩ = 165,000168

8

16

25

34

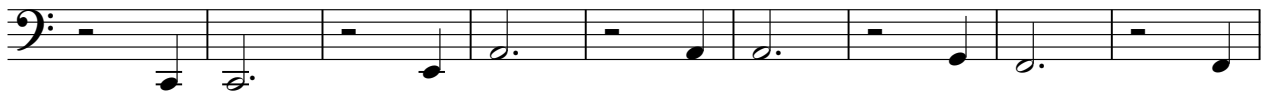

43

52

61

70

79

88

186

194

203

212

221

230

237

Backstreet Boys - I'll Never Break Your Heart
melody2

♩ = 165,000168

63

70

78

86

94

115

122

128

133

Copyright © 1997 by Belinda Hadiwidjaja

139

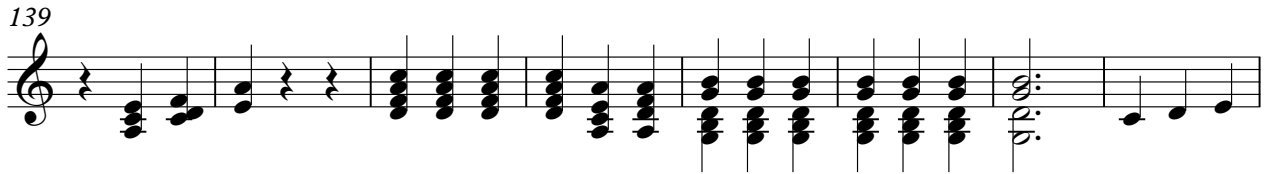

147

156

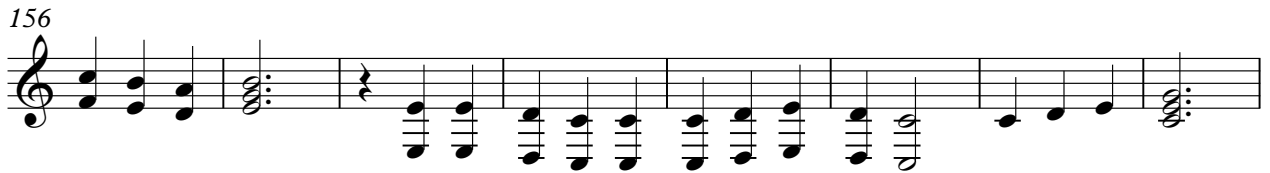

164

172

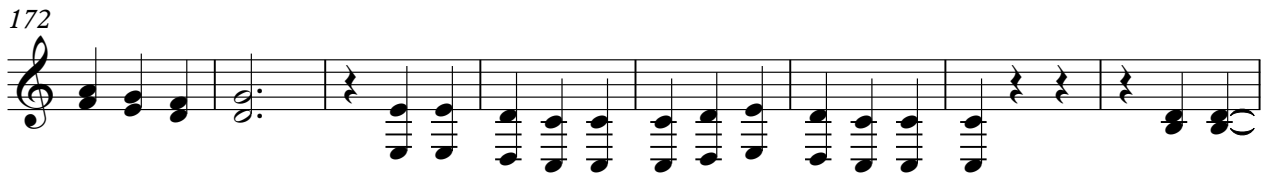

180

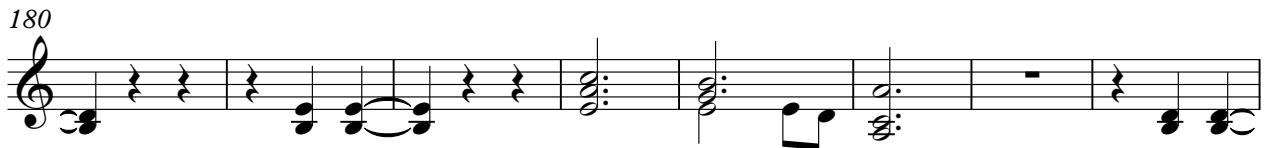

188

194

203

211

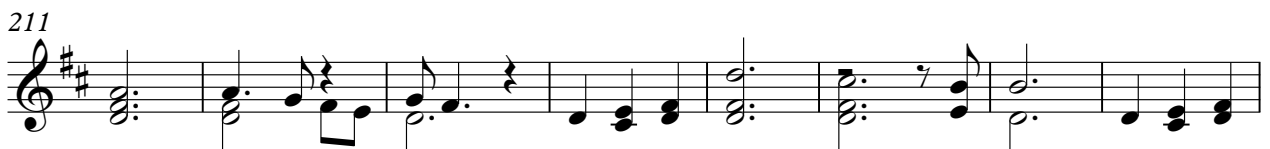

219

227

235

Backstreet Boys - I'll Never Break Your Heart
SYMBAL

♩ = 165,000168

16 2

23 2 2 2

33 2 2

42 2 2

51 2 2 2

61 2 2

70 2 2

79 2 2 2

89 2 2

97 2 2

Copyright © 1997 by Belinda Hadiwidjaja

SYMBAL

105

2

2

114

2

2

123

2

2

2

133

2

2

142

2

2

151

2

2

160

2

2

169

2

2

2

179

2

2

187

2

SYMBAL

194

2 2

203

2 2

212

2 2

221

2 4 2

233

238

Backstreet Boys - I'll Never Break Your Heart
STRING

♩ = 165,000168

10

179

194

40

237

2

Copyright © 1997 by Belinda Hadiwidjaja