

Looking Glass - Brandy You're A Fine Girl

♩ = 126,000130

SNARE DRUM

BASS DRUM

CLOSED H.H.

LOW TOM

NYLON GTR

ACOU BASS

E.PIANO 2

4

SNARE DRUM

BASS DRUM

CLOSED H.H

NYLON GTR

ACOU BASS

E.PIANO 2

6

SNARE DRUM

BASS DRUM

CLOSED H.H

NYLON GTR

ACOU BASS

ORGAN 1

E.PIANO 2

BRASS 1

Detailed description of the musical score: The score is for a band arrangement, page 3. It consists of eight staves. The top three staves are for percussion: SNARE DRUM, BASS DRUM, and CLOSED H.H. The SNARE DRUM part has a measure 6 starting with a snare drum hit, followed by a quarter note, a half note, and a quarter note. The BASS DRUM part has a quarter note, followed by a quarter note, a quarter note, and a quarter note. The CLOSED H.H. part has a quarter note, followed by a quarter note, a quarter note, and a quarter note. The next three staves are for melodic instruments: NYLON GTR, ACOU BASS, and ORGAN 1. The NYLON GTR part has a quarter note, followed by a quarter note, a quarter note, and a quarter note. The ACOU BASS part has a quarter note, followed by a quarter note, a quarter note, and a quarter note. The ORGAN 1 part has a quarter note, followed by a quarter note, a quarter note, and a quarter note. The bottom two staves are for piano and brass: E.PIANO 2 and BRASS 1. The E.PIANO 2 part has a quarter note, followed by a quarter note, a quarter note, and a quarter note. The BRASS 1 part has a quarter note, followed by a quarter note, a quarter note, and a quarter note.

8

SNARE DRUM

BASS DRUM

CLOSED H.H

LOW TOM

CRASH CYMB

OPEN HIHAT

HIGH TOM

MID TOM

NYLON GTR

ACOU BASS

ORGAN 1

E.PIANO 2

BRASS 1

11

BASS DRUM

CLOSED H.H

RIM SHOT

SHAKER

ACOU BASS

E.PIANO 2

14

BASS DRUM

CLOSED H.H

RIM SHOT

SHAKER

ACOU BASS

E.PIANO 2

17

BASS DRUM

CLOSED H.H

RIM SHOT

SHAKER

ACOU BASS

E.PIANO 2

20

BASS DRUM

CLOSED H.H

RIM SHOT

SHAKER

ACOU BASS

E.PIANO 2

23

BASS DRUM

CLOSED H.H

RIM SHOT

SHAKER

ACOU BASS

E.PIANO 2

25

SNARE DRUM

BASS DRUM

CLOSED H.H

LOW TOM

RIM SHOT

SHAKER

MID TOM

ACOU BASS

E.PIANO 2

27

SNARE DRUM

BASS DRUM

CLOSED H.H

CRASH CYMB

NYLON GTR

ACOU BASS

ORGAN 1

E.PIANO 2

BRASS 1

Detailed description of the musical score: The score is for measures 27 and 28. The drum kit consists of SNARE DRUM, BASS DRUM, CLOSED H.H., and CRASH CYMB. The SNARE DRUM part has a pattern of quarter notes with a snare drum sound. The BASS DRUM part has a pattern of quarter notes with a bass drum sound. The CLOSED H.H. part has a pattern of quarter notes with a closed hi-hat sound. The CRASH CYMB part has a single crash cymbal sound in measure 27 and a single crash cymbal sound in measure 28. The NYLON GTR part has a melodic line with some bends. The ACOU BASS part has a melodic line with some bends. The ORGAN 1 part has sustained chords in both hands. The E.PIANO 2 part has sustained chords in both hands. The BRASS 1 part has a long note in measure 27 and a melodic phrase in measure 28.

29

SNARE DRUM

BASS DRUM

CLOSED H.H

CRASH CYMB

NYLON GTR

ACOU BASS

ORGAN 1

E.PIANO 2

BRASS 1

31

SNARE DRUM

BASS DRUM

CLOSED H.H

CRASH CYMB

RIDE CYMB

NYLON GTR

ACOU BASS

ORGAN 1

E.PIANO 2

BRASS 1

34

SNARE DRUM

BASS DRUM

CLOSED H.H

OPEN HIHAT

RIM SHOT

SHAKER

NYLON GTR

ACOU BASS

ORGAN 1

E.PIANO 2

BRASS 1

37

BASS DRUM

CLOSED H.H

RIM SHOT

SHAKER

ACOU BASS

E.PIANO 2

40

BASS DRUM

CLOSED H.H

RIM SHOT

SHAKER

ACOU BASS

E.PIANO 2

43

BASS DRUM

CLOSED H.H

RIM SHOT

SHAKER

ACOU BASS

E.PIANO 2

BRASS 1

46

BASS DRUM

CLOSED H.H

RIM SHOT

SHAKER

ACOU BASS

E.PIANO 2

BRASS 1

48

BASS DRUM

CLOSED H.H

RIM SHOT

SHAKER

ACOU BASS

E.PIANO 2

BRASS 1

50

SNARE DRUM

BASS DRUM

CLOSED H.H

LOW TOM

CRASH CYMB

RIM SHOT

SHAKER

MID TOM

NYLON GTR

ACOU BASS

ORGAN 1

E.PIANO 2

BRASS 1

52

SNARE DRUM

BASS DRUM

CLOSED H.H

CRASH CYMB

NYLON GTR

ACOU BASS

ORGAN 1

E.PIANO 2

BRASS 1

54

SNARE DRUM

BASS DRUM

CLOSED H.H

CRASH CYMB

RIDE CYMB

NYLON GTR

ACOU BASS

ORGAN 1

E.PIANO 2

BRASS 1

56

SNARE DRUM

BASS DRUM

CLOSED H.H

CRASH CYMB

OPEN HIHAT

RIDE CYMB

NYLON GTR

ACOU BASS

ORGAN 1

E.PIANO 2

BRASS 1

59

SNARE DRUM

BASS DRUM

CLOSED H.H

CRASH CYMB

LOW CONGA

HIGH CONGA

NYLON GTR

ACOU BASS

E.PIANO 2

BRASS 1

61

SNARE DRUM

BASS DRUM

CLOSED H.H

LOW CONGA

HIGH CONGA

NYLON GTR

ACOU BASS

E.PIANO 2

BRASS 1

63

SNARE DRUM

BASS DRUM

CLOSED H.H

LOW CONGA

HIGH CONGA

NYLON GTR

ACOU BASS

E.PIANO 2

BRASS 1

65

SNARE DRUM

BASS DRUM

CLOSED H.H

LOW TOM

HIGH TOM

MID TOM

LOW CONGA

HIGH CONGA

NYLON GTR

ACOU BASS

E.PIANO 2

BRASS 1

67

SNARE DRUM

BASS DRUM

CLOSED H.H

CRASH CYMB

LOW CONGA

HIGH CONGA

NYLON GTR

ACOU BASS

E.PIANO 2

BRASS 1

69

SNARE DRUM

BASS DRUM

CLOSED H.H

CRASH CYMB

RIDE CYMB

LOW CONGA

HIGH CONGA

NYLON GTR

ACOU BASS

E.PIANO 2

BRASS 1

72

SNARE DRUM

BASS DRUM

CLOSED H.H.

CRASH CYMB

OPEN HIHAT

RIDE CYMB

LOW CONGA

HIGH CONGA

NYLON GTR

ACOU BASS

E.PIANO 2

BRASS 1

75

BASS DRUM

CLOSED H.H

RIM SHOT

SHAKER

ACOU BASS

E.PIANO 2

78

BASS DRUM

CLOSED H.H

RIM SHOT

SHAKER

ACOU BASS

E.PIANO 2

81

SNARE DRUM

BASS DRUM

CLOSED H.H

LOW TOM

RIM SHOT

SHAKER

MID TOM

ACOU BASS

E.PIANO 2

83

SNARE DRUM

BASS DRUM

CLOSED H.H

CRASH CYMB

NYLON GTR

ACOU BASS

ORGAN 1

E.PIANO 2

BRASS 1

85

SNARE DRUM

BASS DRUM

CLOSED H.H

CRASH CYMB

NYLON GTR

ACOU BASS

ORGAN 1

E.PIANO 2

BRASS 1

87

SNARE DRUM

BASS DRUM

CLOSED H.H

CRASH CYMB

RIDE CYMB

NYLON GTR

ACOU BASS

ORGAN 1

E.PIANO 2

BRASS 1

90

SNARE DRUM

BASS DRUM

CLOSED H.H

CRASH CYMB

OPEN HIHAT

NYLON GTR

ACOU BASS

ORGAN 1

E.PIANO 2

BRASS 1

92

SNARE DRUM

BASS DRUM

CLOSED H.H

CRASH CYMB

NYLON GTR

ACOU BASS

ORGAN 1

E.PIANO 2

BRASS 1

94

SNARE DRUM

BASS DRUM

CLOSED H.H

CRASH CYMB

RIDE CYMB

NYLON GTR

ACOU BASS

ORGAN 1

E.PIANO 2

BRASS 1

96

SNARE DRUM

BASS DRUM

CLOSED H.H

CRASH CYMB

OPEN HIHAT

RIDE CYMB

NYLON GTR

ACOU BASS

ORGAN 1

E.PIANO 2

BRASS 1

99

SNARE DRUM

BASS DRUM

CLOSED H.H

LOW TOM

CRASH CYMB

OPEN HIHAT

NYLON GTR

ACOU BASS

ORGAN 1

E.PIANO 2

BRASS 1

SNARE DRUM

Looking Glass - Brandy You`re Are A Fine Girl

♩ = 126,000130

4/4

8

26

32

50

56

61

67

72

2

SNARE DRUM

82

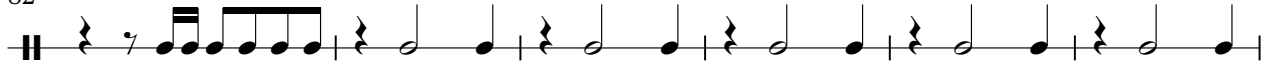

88

93

98

BASS DRUM

Looking Glass - Brandy You`re Are A Fine Girl

♩ = 126,000130

7

11

15

19

23

28

33

37

41

V.S.

BASS DRUM

45

49

54

59

64

69

74

78

82

87

BASS DRUM

92

97

CLOSED H.H

Looking Glass - Brandy You`re Are A Fine Girl

♩ = 126,000130

2

4/4

6

10

14

18

22

26

30

34

38

V.S.

2

CLOSED H.H

42

46

50

54

58

62

66

70

74

78

82

86

90

94

98

LOWTOM

Looking Glass - Brandy You`re Are A Fine Girl

♩ = 126,000130

26

66

CRASH CYMB

Looking Glass - Brandy You`re Are A Fine Girl

♩ = 126,000130

8 17

30 17

53 7

67

74 9

89

95 2

OPEN HIHAT

Looking Glass - Brandy You`re Are A Fine Girl

♩ = 126,000130

9 23

35 23 15

75 15 7

98

RIDE CYMB

Looking Glass - Brandy You`re Are A Fine Girl

♩ = 126,000130

30

33

22

14

71

14

88

6

96

5

RIM SHOT

Looking Glass - Brandy You`re Are A Fine Girl

♩ = 126,000130

10

16

22 8

35

41

47 24

76

80 19

SHAKER

Looking Glass - Brandy You`re Are A Fine Girl

♩ = 126,000130

10

14

18

22

26

8

37

41

45

49

24

2

SHAKER

75

79

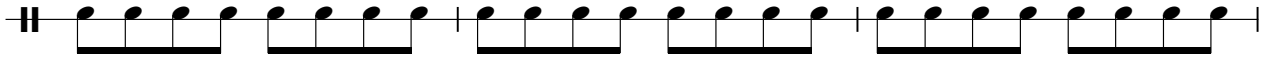

82

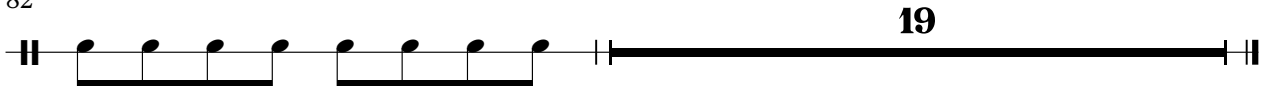

HIGHTOM

Looking Glass - Brandy You`re Are A Fine Girl

♩ = 126,000130

7 **57**

66 **35**

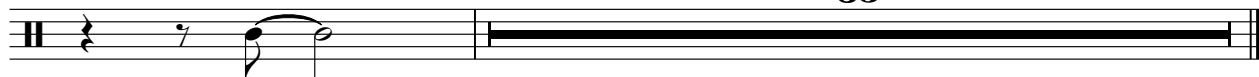

MID TOM

Looking Glass - Brandy You`re Are A Fine Girl

♩ = 126,000130

7 17

27

23 15

67

15 19

LOW CONGA

Looking Glass - Brandy You`re Are A Fine Girl

♩ = 126,000130

58

62

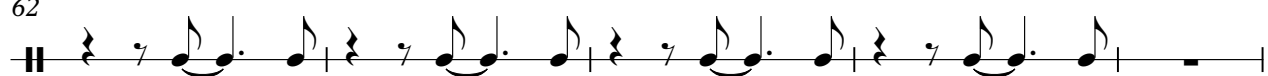

67

71

29

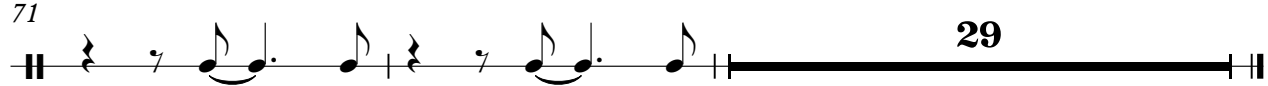

HIGH CONGA

Looking Glass - Brandy You`re Are A Fine Girl

♩ = 126,000130

58

58

61

61

65

65

69

69

72

29

72

29

NYLON GTR

Looking Glass - Brandy You`re Are A Fine Girl

♩ = 126,000130

2

8

16

27

32

16

51

56

59

62

65

68

V.S.

71

74

85

90

95

99

♩ = 126,000130

82

86

90

94

98

ORGAN 1

Looking Glass - Brandy You`re Are A Fine Girl

♩ = 126,000130

6 6

11

16 16

32

16 16

52

52

57

24 24

83

90

97

♩ = 126,000130

21

24

27

30

33

36

39

42

45

48

51

54

57

60

63

66

Measures 66-68: The right hand shows a sequence of chords with grace notes, and the left hand has a more active bass line with some slurs.

69

Measures 69-71: The right hand features chords and grace notes, while the left hand has a melodic bass line with slurs.

72

75

78

81

84

86

89

V.S.

92

94

97

99

BRASS 1

Looking Glass - Brandy You`re Are A Fine Girl

♩ = 126,000130

6

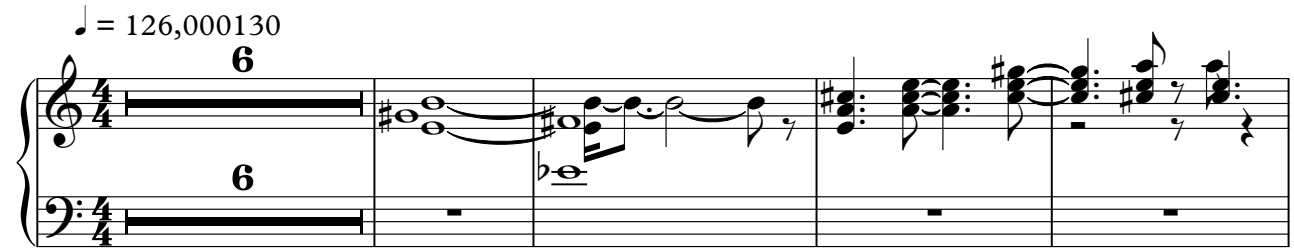

11

16

31

8

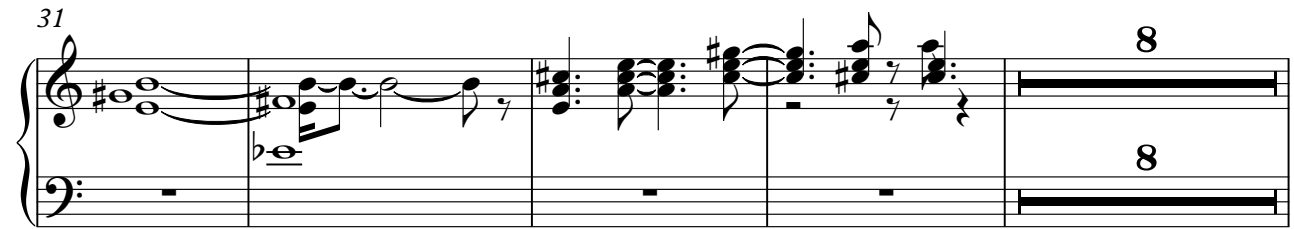

43

49

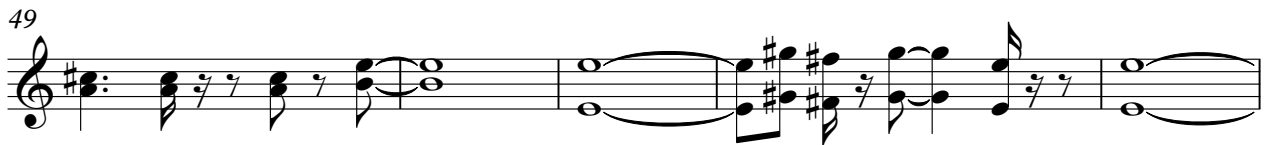

54

59

V.S.

67

74

86

91

96

99
