

Loretta Lynn - COALMINER`S DAUGHTER

♩ = 136,000153

♩ = 136,000153

2

6

Harm. Perc. J. Gtr. J. Gtr. Ban. A. Bass

8

Harm. Perc. J. Gtr. J. Gtr. Ban. A. Bass

10

Harm. Perc. J. Gtr. J. Gtr. Ban. A. Bass

12

Harm. Perc. J. Gtr. J. Gtr. Ban. A. Bass

4

14

Harm. Perc. J. Gtr. J. Gtr. Ban. A. Bass

16

Harm. Perc. J. Gtr. J. Gtr. Ban. A. Bass

18

Harm.

Perc.

J. Gtr.

J. Gtr.

Ban.

A. Bass

20

Harm.

Perc.

J. Gtr.

J. Gtr.

Ban.

A. Bass

22

Harm.

Perc.

J. Gtr.

J. Gtr.

Ban.

A. Bass

Bar.

FX 5

Solo

24

Harm.

Perc.

J. Gtr.

Ban.

A. Bass

Bar.

FX 5

26

Harm.

Perc.

J. Gtr.

Ban.

A. Bass

Bar.

FX 5

28

Harm.

Perc.

J. Gtr.

Ban.

A. Bass

Bar.

FX 5

30

Harm.

Perc.

J. Gtr.

Ban.

A. Bass

Bar.

FX 5

32

Harm. Perc. J. Gtr. Ban. A. Bass Bar. FX 5

34

Harm. Perc. J. Gtr. Ban. A. Bass Bar. FX 5

36

Harm.

Perc.

J. Gtr.

Ban.

A. Bass

Bar.

FX 5

38

Harm.

Perc.

J. Gtr.

Ban.

A. Bass

Bar.

FX 5

Solo

40

Harm.

Perc.

J. Gtr.

Ban.

A. Bass

Solo

41

Harm.

Perc.

J. Gtr.

Ban.

A. Bass

Solo

42

Harm. Perc. J. Gtr. Ban. A. Bass Solo

44

Harm. Perc. J. Gtr. Ban. A. Bass Solo

46

Harm. Perc. J. Gtr. Ban. A. Bass Solo

48

Harm. Perc. J. Gtr. Ban. A. Bass Solo

50

Harm.

Perc.

J. Gtr.

Ban.

A. Bass

Solo

52

Harm.

Perc.

J. Gtr.

Ban.

A. Bass

Solo

54

Harm.

Perc.

J. Gtr.

Ban.

A. Bass

Bar.

FX 5

Solo

56

Harm.

Perc.

J. Gtr.

Ban.

A. Bass

Bar.

FX 5

58

Harm. Perc. J. Gtr. Ban. A. Bass Bar. FX 5

60

Harm. Perc. J. Gtr. Ban. A. Bass Bar. FX 5

62

Harm. Perc. J. Gtr. Ban. A. Bass Bar. FX 5

64

Harm. Perc. J. Gtr. Ban. A. Bass Bar. FX 5

66

Harm. Perc. J. Gtr. Ban. A. Bass Bar. FX 5

68

Harm. Perc. J. Gtr. Ban. A. Bass Bar. FX 5

70

Harm. Perc. J. Gtr. Ban. A. Bass Bar. FX 5

72

Harm. Perc. J. Gtr. J. Gtr. Ban. A. Bass

74

Harm. Perc. J. Gtr. J. Gtr. Ban. A. Bass

76

Harm. Perc. J. Gtr. J. Gtr. Ban. A. Bass

78

Harm. Perc. J. Gtr. J. Gtr. Ban. A. Bass

80

Harm. Perc. J. Gtr. J. Gtr. Ban. A. Bass

82

Harm. Perc. J. Gtr. J. Gtr. Ban. A. Bass

84

Harm. Perc. J. Gtr. J. Gtr. Ban. A. Bass

86

Harm.

Perc.

J. Gtr.

J. Gtr.

Ban.

A. Bass

Solo

88

Harm.

Perc.

J. Gtr.

J. Gtr.

Ban.

A. Bass

90

Harm. Perc. J. Gtr. J. Gtr. Ban. A. Bass

92

Harm. Perc. J. Gtr. J. Gtr. Ban. A. Bass

94

Harm. Perc. J. Gtr. J. Gtr. Ban. A. Bass

96

Harm. Perc. J. Gtr. J. Gtr. Ban. A. Bass

98

Harm. Perc. J. Gtr. J. Gtr. Ban. A. Bass

100

Harm. Perc. J. Gtr. J. Gtr. Ban. A. Bass

102

Harm.

Perc.

J. Gtr.

J. Gtr.

Ban.

A. Bass

Solo

104

Harm.

Perc.

J. Gtr.

Ban.

A. Bass

Solo

Harmonica Loretta Lynn - COALMINER`S DAUGHTER

♩ = 136,000153

5

10

15

19

23

28

33

37

40

© 1996 YAMAHA

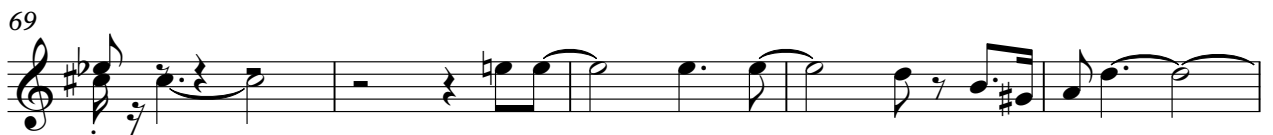

86

91

96

100

103

Percussion Loretta Lynn - COALMINER`S DAUGHTER

♩ = 136,000153

2

5

7

9

11

13

15

17

19

21

23

25

27

29

31

33

35

37

39

41

63

65

67

69

71

73

75

77

79

81

83

85

87

89

91

93

95

97

99

101

V.S.

Jazz Guitar Loretta Lynn - COALMINER`S DAUGHTER

♩ = 136,000153

2

6

9

12

15

18

21

24

27

30

©1996 YAMAHA

V.S.

34

37

40

43

46

49

52

54

56

59

61

64

67

70

73

76

79

82

85

87

V.S.

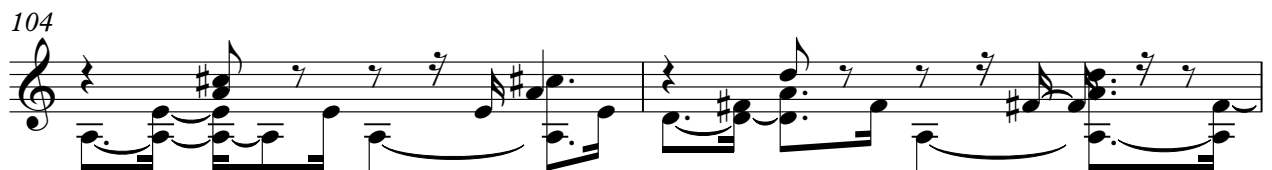
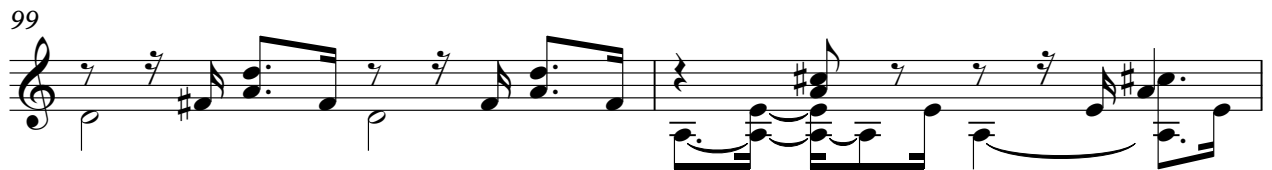

Jazz Guitar Loretta Lynn - COALMINER`S DAUGHTER

♩ = 136,000153

6

13

19

23

77

82

86

93

98

2

Jazz Guitar

101

Loretta Lynn - COALMINER'S DAUGHTER

Banjo

♩ = 136,000153

2

6

10

14

18

21

25

29

32

36

© 1996 YAMAHA

V.S.

Banjo

39

42

45

49

53

57

61

64

68

71

75

79

83

86

90

94

98

101

104

Loretta Lynn - COALMINER`S DAUGHTER

Acoustic Bass

♩ = 136,000153

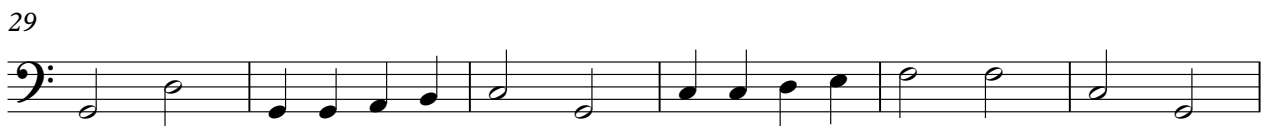

67

74

80

86

93

99

103

Baritone Loretta Lynn - COALMINER`S DAUGHTER

♩ = 136,000153

22

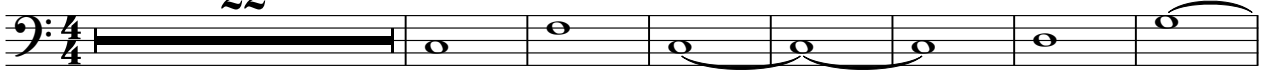

30

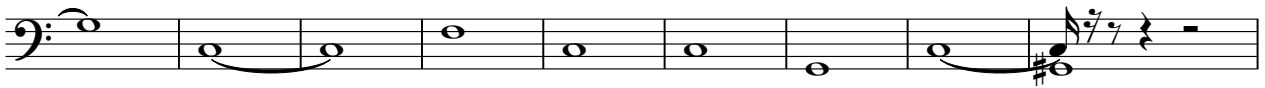

39

15

61

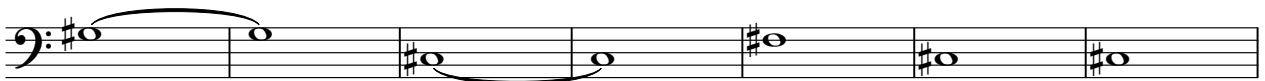

68

37

Loretta Lynn - COALMINER`S DAUGHTER

FX 5 (Brightness)

♩ = 136,000153

22

30

39

15

60

67

37

© 1996 YAMAHA

Loretta Lynn - COALMINER'S DAUGHTER

Solo

♩ = 136,000153

21 15

39

41

43

45

47

49

51

54

56 30 15

© 1996 YAMAHA

2

102

Solo

105
