

Los Jose & Reyes - Laiola No Abblas Mas

♩ = 102,000916

MELODY

DRUMS

STEEL GTR

STEEL GTR

NYLON GTR

FRETLESS

ORGAN 1

SLOWSTRING

VOICE OOHs

♩ = 102,000916

STRINGS

VIOLA

6

DRUMS

STEEL GTR

NYLON GTR

FRETLESS

ORGAN 1

STRINGS

VIOLA

8

MELODY

DRUMS

STEEL GTR

NYLON GTR

FRETLESS

ORGAN 1

STRINGS

VIOLA

10

MELODY
DRUMS
STEEL GTR
NYLON GTR
FRETLESS
ORGAN 1
VOICE OOHS
STRINGS
VIOLA

12

MELODY
DRUMS
STEEL GTR
NYLON GTR
FRETLESS
ORGAN 1
VOICE OOHS
STRINGS

14

MELODY

DRUMS

STEEL GTR

NYLON GTR

FRETLESS

ORGAN 1

SLOWSTRING

VOICE OOHS

STRINGS

VIOLA

16

MELODY

DRUMS

STEEL GTR

NYLON GTR

FRETLESS

ORGAN 1

SLOWSTRING

VOICE OOHS

STRINGS

VIOLA

18

MELODY

DRUMS

STEEL GTR

NYLON GTR

FRETLESS

SLOWSTRING

VOICE OOHS

STRINGS

VIOLA

20

MELODY: Treble clef, mostly rests with a few notes in the second measure.

DRUMS: Drum notation with 'x' marks for cymbals and stems for other drums.

STEEL GTR: Treble clef, complex chordal textures with many notes.

NYLON GTR: Treble clef, melodic line with some accidentals.

FRETLESS: Bass clef, simple melodic line.

SLOWSTRING: Treble clef, long note with a slur and some grace notes.

VOICE OOHS: Treble clef, mostly rests with a few notes.

STRINGS: Bass clef, complex textures with many notes and slurs.

VIOLA: Bass clef, melodic line with some accidentals.

22

MELODY

DRUMS

STEEL GTR

NYLON GTR

FRETLESS

SLOWSTRING

VOICE OOHS

STRINGS

VIOLA

24

26

MELODY

DRUMS

STEEL GTR

NYLON GTR

FRETLESS

ORGAN 1

VOICE OOHS

STRINGS

VIOLA

28

MELODY

DRUMS

STEEL GTR

NYLON GTR

FRETLESS

ORGAN 1

VOICE OOHS

STRINGS

30

MELODY

DRUMS

STEEL GTR

NYLON GTR

FRETLESS

VOICE OOHS

STRINGS

VIOLA

32

MELODY

DRUMS

STEEL GTR

NYLON GTR

FRETLESS

ORGAN 1

VOICE OOHS

STRINGS

VIOLA

34

MELODY

DRUMS

STEEL GTR

NYLON GTR

FRETLESS

ORGAN 1

VOICE OOHS

STRINGS

VIOLA

36

MELODY

DRUMS

STEEL GTR

NYLON GTR

FRETLESS

ORGAN 1

VOICE OOHS

STRINGS

38

MELODY

DRUMS

STEEL GTR

NYLON GTR

FRETLESS

SLOWSTRING

VOICE OOHS

STRINGS

40

MELODY

DRUMS

STEEL GTR

NYLON GTR

FRETLESS

SLOWSTRING

VOICE OOHS

STRINGS

42

MELODY
DRUMS
STEEL GTR
NYLON GTR
FRETLESS
SLOWSTRING
VOICE OOHS
STRINGS

44

MELODY
DRUMS
STEEL GTR
NYLON GTR
FRETLESS
SLOWSTRING
VOICE OOHS
STRINGS

46 $\text{♩} = 95,001343$

DRUMS

STEEL GTR

NYLON GTR

FRETLESS

SLOWSTRING

VOICE OOHS

STRINGS $\text{♩} = 95,001343$

48

DRUMS

STEEL GTR

NYLON GTR

FRETLESS

VOICE OOHS

50

DRUMS

STEEL GTR

NYLON GTR

FRETLESS

VOICE OOHS

52

DRUMS

STEEL GTR

NYLON GTR

FRETLESS

VOICE OOHS

54

DRUMS

STEEL GTR

NYLON GTR

FRETLESS

VOICE OOHS

56

DRUMS

STEEL GTR

STEEL GTR

NYLON GTR

FRETLESS

VOICE OOHS

58

♩ = 102,000916

DRUMS

STEEL GTR

STEEL GTR

FRETLESS

ORGAN 1

STRINGS

VIOLA

♩ = 102,000916

61

MELODY

DRUMS

STEEL GTR

NYLON GTR

FRETLESS

ORGAN 1

VOICE OOHS

STRINGS

VIOLA

63

MELODY

DRUMS

STEEL GTR

NYLON GTR

FRETLESS

ORGAN 1

VOICE OOHS

STRINGS

VIOLA

65

MELODY

DRUMS

STEEL GTR

NYLON GTR

FRETLESS

ORGAN 1

VOICE OOHS

STRINGS

67

MELODY

DRUMS

STEEL GTR

NYLON GTR

FRETLESS

VOICE OOHS

STRINGS

VIOLA

69

MELODY

DRUMS

STEEL GTR

NYLON GTR

FRETLESS

ORGAN 1

VOICE OOHS

STRINGS

VIOLA

71

MELODY

DRUMS

STEEL GTR

NYLON GTR

FRETLESS

ORGAN 1

VOICE OOHS

STRINGS

VIOLA

73

MELODY

DRUMS

STEEL GTR

NYLON GTR

FRETLESS

ORGAN 1

VOICE OOHS

STRINGS

75

MELODY

DRUMS

STEEL GTR

NYLON GTR

FRETLESS

SLOWSTRING

VOICE OOHS

STRINGS

77

MELODY

DRUMS

STEEL GTR

NYLON GTR

FRETLESS

SLOWSTRING

VOICE OOHS

STRINGS

79

MELODY
DRUMS
STEEL GTR
NYLON GTR
FRETLESS
SLOWSTRING
VOICE OOHS
STRINGS

81

MELODY
DRUMS
STEEL GTR
NYLON GTR
FRETLESS
SLOWSTRING
VOICE OOHS
STRINGS

83 $\text{♩} = 95,001343$

MELODY

DRUMS

STEEL GTR

NYLON GTR

FRETLESS

SLOWSTRING

VOICE OOHS

STRINGS $\text{♩} = 95,001343$

85

DRUMS

STEEL GTR

NYLON GTR

FRETLESS

VOICE OOHS

87

DRUMS

STEEL GTR

NYLON GTR

FRETLESS

VOICE OOHS

89

DRUMS

STEEL GTR

NYLON GTR

FRETLESS

VOICE OOHS

91

DRUMS

STEEL GTR

NYLON GTR

FRETLESS

VOICE OOHS

93

DRUMS

STEEL GTR

STEEL GTR

NYLON GTR

FRETLESS

VOICE OOHS

95

DRUMS

STEEL GTR

STEEL GTR

NYLON GTR

FRETLESS

VOICE OOHS

97

DRUMS

STEEL GTR

NYLON GTR

FRETLESS

VOICE OOHS

99

DRUMS

STEEL GTR

NYLON GTR

FRETLESS

VOICE OOHS

101

DRUMS

STEEL GTR

NYLON GTR

FRETLESS

VOICE OOHS

103

DRUMS

STEEL GTR

NYLON GTR

FRETLESS

VOICE OOHS

105

DRUMS

STEEL GTR

STEEL GTR

NYLON GTR

FRETLESS

VOICE OOHS

106

MELODY

DRUMS

STEEL GTR

STEEL GTR

NYLON GTR

FRETLESS

ORGAN 1

SLOWSTRING

VOICE OOHS

STRINGS

VIOLA

Los Jose & Reyes - Laiola No Ablas Mas

MELODY

♩ = 102,000916

7

13

18

23

29

34

39

44

♩ = 95,001343 ♩ = 102,000916

11 4

62

66

2

MELODY

70

75

80

83

♩ = 95,001343

DRUMS

Los Jose & Reyes - Laiola No Ablas Mas

♩ = 102,000916

7

10

13

16

19

22

25

28

31

V.S.

DRUMS

34

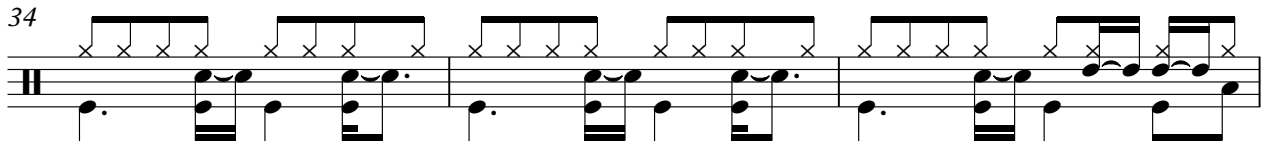

37

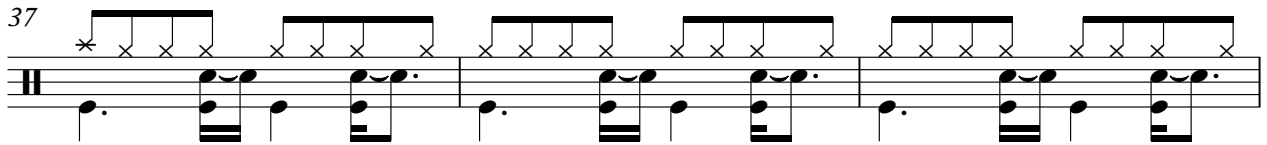

40

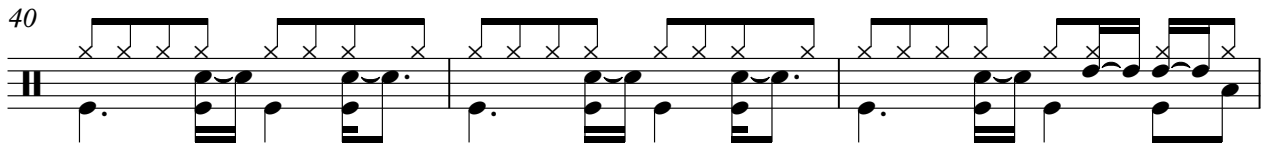

43

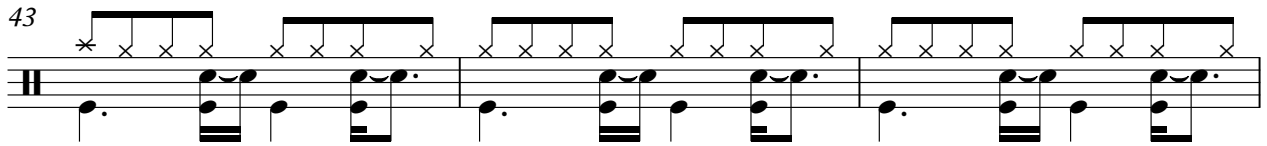

46

♩ = 95,001343

49

51

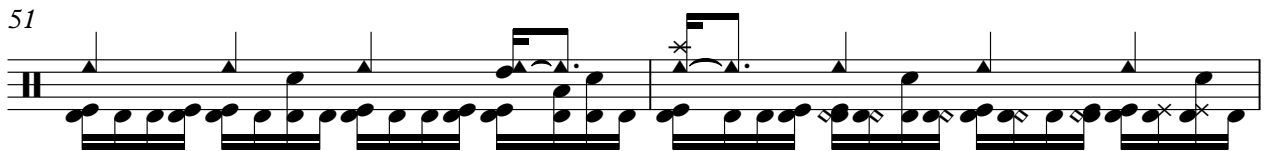

53

55

57

♩ = 102,000916

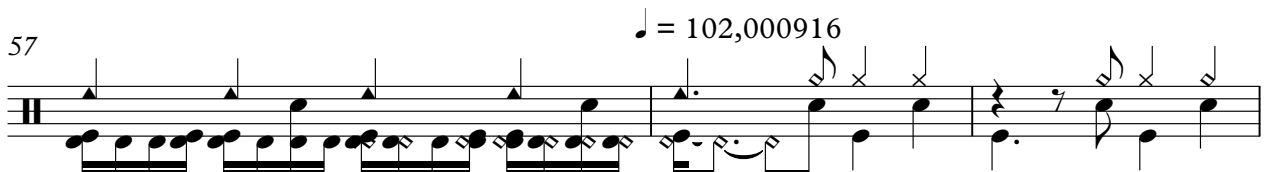

DRUMS

60

64

67

70

73

76

79

82

♩ = 95,001343

85

87

V.S.

DRUMS

89

91

93

95

97

99

101

103

105

106

STEEL GTR

Los Jose & Reyes - Laiola No Ablas Mas

♩ = 102,000916

5

8

10

12

15

18

20

23

26

28

V.S.

31

34

36

39

42

45

♩ = 95,001343

48

50

52

54

STEEL GTR

56 $\text{♩} = 102,000916$ **2**

61

64

66

69

71

73

76

78

80

V.S.

STEEL GTR

♩ = 95,001343

83

86

88

90

92

94

96

98

100

102

104

106

STEEL GTR

Los Jose & Reyes - Laiola No Ablas Mas

♩ = 102,000916 ♩ = 95,001343

45 **10**

57 ♩ = 102,000916

25

84 ♩ = 95,001343

10 **9**

105

106

2

Los Jose & Reyes - Laiola No Ablas Mas

NYLON GTR

♩ = 102,000916

5

9

12

15

19

22

26

29

33

36

V.S.

39

42

45

♩ = 95,001343

48

50

52

54

56

♩ = 102,000916

4

62

65

68

72

75

79

82

♩ = 95,001343

85

87

89

91

93

95

97

99

101

103

105

FRETLESS

Los Jose & Reyes - Laiola No Ablas Mas

♩ = 102,000916

7

12

18

24

30

36

42

♩ = 95,001343

48

52

V.S.

56

 $\text{♩} = 102,000916$ 

61

66

72

78

84 $\text{♩} = 95,001343$ 

88

92

96

100

104

ORGAN 1

Los Jose & Reyes - Laiola No Ablas Mas

♩ = 102,000916

5

11

25

35

59

63

73

♩ = 95,001343

♩ = 102,000916

8

4

10

11

10

11

4

10

23

3

Los Jose & Reyes - Laiola No Ablas Mas

VOICE OOHS

♩ = 102,000916

8

14

19

25

30

35

40

♩ = 95,001343

46

48

VOICE OOHS

51

54

♩ = 102,000916

4

63

68

74

79

84

♩ = 95,001343

88

91

96

VOICE OOHS

100

103

Los Jose & Reyes - Laiola No Ablas Mas

STRINGS

$\text{♩} = 102,000916$

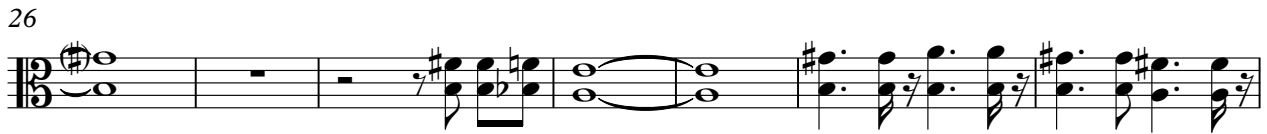
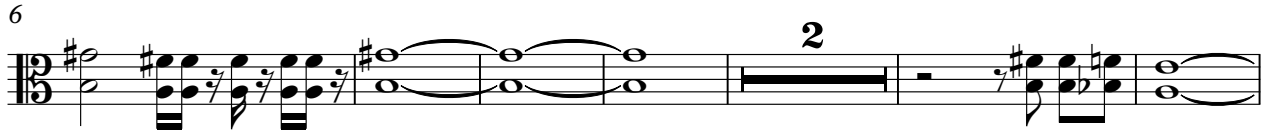

$\text{♩} = 95,001343$

$\text{♩} = 102,000916$

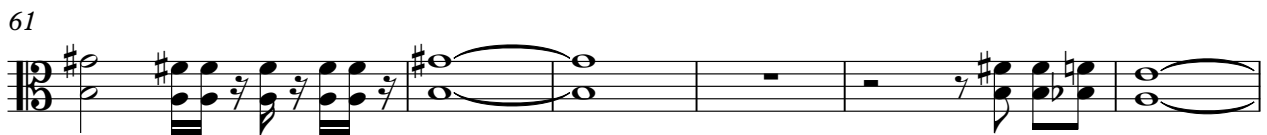

2

STRINGS

73

80

84 ♩ = 95,001343

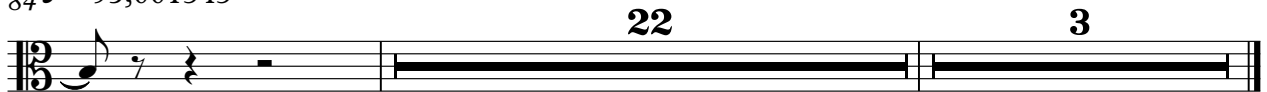

VIOLA

Los Jose & Reyes - Laiola No Ablas Mas

♩ = 102,000916

7

18

25

35

♩ = 95,001343

♩ = 102,000916

61

69

84 ♩ = 95,001343
