

Los Lobos - La Bamba 1

♩ = 156,005020

8

13

#Room Snr
#Room Bdr
#Pdl.Hiha
#Crsh.Cmb
#Ride Bel
#Hgh.Tom
Fing.Bass
#Chrs.Gtr
Vocal-Lin
St.Str.Gr

18

#Room Snr
#Room Bdr
#Pdl.Hiha
#Crsh.Cmb
#Ride Bel
#Hgh.Tom
#Claves
Fing.Bass
#Chrs.Gtr
Vocal-Lin
St.Str.Gr

32

#Room Snr
#Room Bdr
#Pdl.Hiha
#Open Hih
#Crsh.Cmb
#Ride Bel
#Shaker
#Mid Tom
#Hgh.Tom
#Hgh.Tom
#Low Agog
#Claves
Fing.Bass
#Chrs.Gtr
Vocal-Lin
St.Str.Gt
Clean Gtr

37

#Room Snr
#Room Bdr
#Pdl.Hiha
#Ride Bel
#Hgh.Tom
#Claves
Fing.Bass
#Chrs.Gtr
Vocal-Lin
St.Str.Gt

42

#Room Snr
#Room Bdr
#Pdl. Hiba
#Crsh. Cmb
#Ride Bel
#Hgh. Tom
#Claves
#Tmbourin
Fing. Bass
#Chrs. Gtr
Vocal-Lin
St. Str. Gtr
Clean Gtr
Dist. Gtr

46

#Room Snr
#Room Bdr
#Pdl. Hiba
#Crsh. Cmb
#Ride Cmb
#Ride Bel
#Hgh. Tom
#Claves
#Tmbourin
Fing. Bass
#Chrs. Gtr
St. Str. Gtr
Clean Gtr
Dist. Gtr

51

#Room Snr
#Room Bdr
#Pdl.Hiha
#Crsh.Cmb
#Ride Cmb
#Ride Bel
#Hgh.Tom
#Claves
#Tmbourin
Fing.Bass
#Chrs.Gtr
St.Str.Gt
Clean Gtr
Dist.Gtr

56

#Room Snr
#Room Bdr
#Pdl.Hiha
#Crsh.Cmb
#Ride Bel
#Hgh.Tom
#Claves
#Tmbourin
Fing.Bass
#Chrs.Gtr
St.Str.Gt
Clean Gtr
Dist.Gtr

60

#Room Snr

#Room Bdr

#Pdl. Hiha

#Crsh. Cmb

#Ride Cmb

#Ride Bel

#Hgh. Tom

#Claves

#Tmbourin

Fing. Bass

#Chrs. Gtr

St. Str. Gtr

Clean Gtr

Clean Gtr

Dist. Gtr.

65

#Room Snr
#Room Bdr
#Pdl.Hiha
#Crsh.Cmb
#Ride Bel
#Low Tom
#Hgh.Tom
#Hgh.Tom
#Claves
#Tmbourin
#Accordio
Fing.Bass
#Chrs.Gtr
Vocal-Lin
St.Str.Gt
Clean Gtr

71

#Room Snr
#Room Bdr
#Pdl.Hiha
#Crsh.Cmb
#Ride Cmb
#Ride Bel
#Hgh.Tom
#Claves
#Accordio
Fing.Bass
#Chrs.Gtr
Vocal-Lin
St.Str.Gt

76

#Room Snr
#Room Bdr
#Pdl.Hiba
#Crsh.Cmb
#Ride Cmb
#Ride Bel
#Hgh.Tom
#Claves
#Accordio
Fing.Bass
#Chrs.Gtr
Vocal-Lin
St.Str.Gt

81

#Room Snr
#Room Bdr
#Open Hih
#Crsh.Cmb
#Splsh.Cm
#Low Agog
#Accordio
Fing.Bass
#Chrs.Gtr
Vocal-Lin
St.Str.Gt
Clean Gtr

85

#Room Snr
#Room Bdr
#Open Hih
#Crsh.Cmb
#Splsh.Cm
#Shaker
#Low Agog
#Accordio
Fing. Bass
#Chrs. Gtr
Vocal-Lin
St.Str.Gtr
Clean Gtr

89 ♩ = 200,000000 ♩ = 215,024475 ♩ = 225,018280 ♩ = 228,022430 ♩ = 235,026825

#Room Bdr
#Crsh.Cmb
#Accordio
Fing. Bass
Ac. Bass
#Chrs. Gtr
St.Str.Gtr
Clean Gtr
#Leq. Gtr

94 ♩ = 240,000000 ♩ = 245,026978 ♩ = 249,013290

Ac. Bass
St.Str.Gtr
#Leq. Gtr

99

Ac. Bass
St.Str.Gtr
#Leq. Gtr

104

Ac. Bass

St.Str.Gt

#Leq.Gtr.

109

Ac. Bass

St.Str.Gt

#Leq.Gtr.

113

Ac. Bass

St.Str.Gt

#Leq.Gtr.

♩ = 156,005020

4

10

17

24

30

37

44

51

58

64

71

78

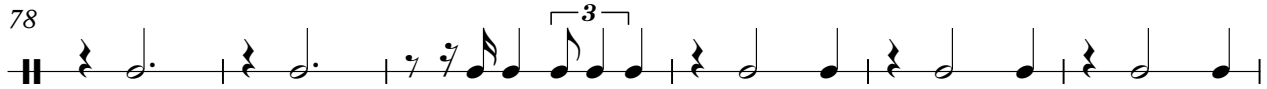

84

90 ♩ = 215,024475,018280 ♩ = 228,023432,6825 ♩ = 240,045002,6978 ♩ = 249,013290

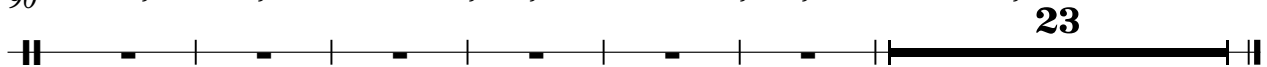

Los Lobos - La Bamba 1

#Room Bdr

♩ = 156,005020

5

11

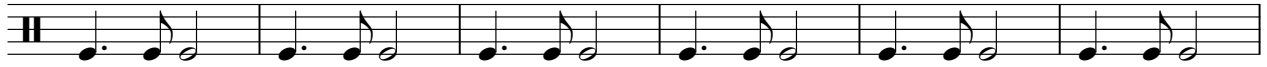

17

23

29

35

41

47

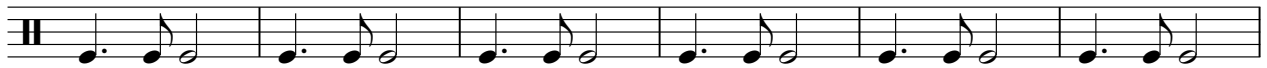

53

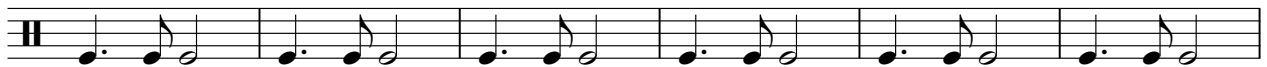

59

2

2

#Room Bdr

66

72

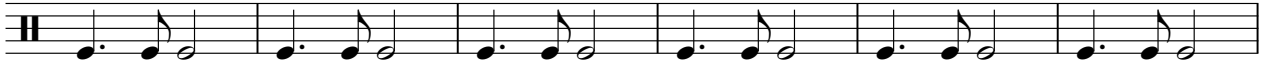

78

84

♩ = 200,000000

90 ♩ = 215,024475,018280 ♩ = 228,033402,6825 ♩ = 240,045002,6978 ♩ = 249,013290

23

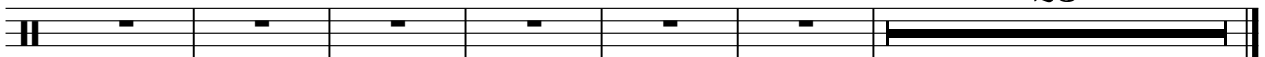

♩ = 156,005020

4

10

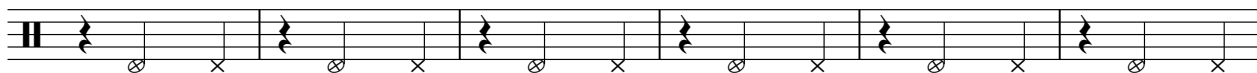

16

23

8

36

42

48

54

60

2

#Pdl.Hiha

67

73

79

♩ = 200,000000 ♩ = 215,024475

8

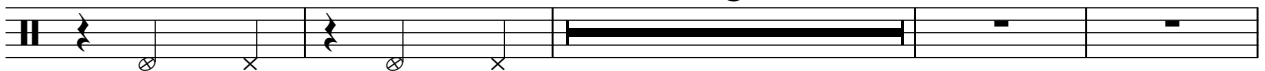

91 ♩ = 225,018280 ♩ = 228,022530 ♩ = 235,026825 ♩ = 240,000000 ♩ = 245,026978 ♩ = 249,013290

23

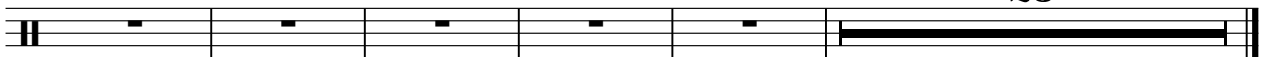

#Open Hih

Los Lobos - La Bamba 1

♩ = 156,005020

26

30

34

47

84

88

♩ = 200,000000 ♩ = 215,024475 ♩ = 225,018280 ♩ = 228,022430

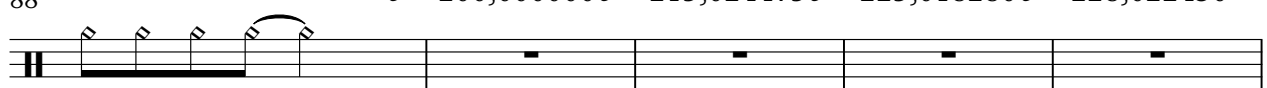

93

♩ = 235,026825 ♩ = 240,000000 ♩ = 245,026978 ♩ = 249,013290

23

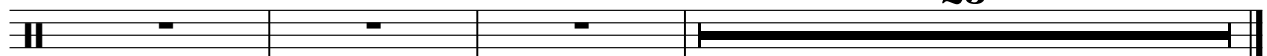

♩ = 156,005020

6 7 5

22 5

35 7 3

51

60 2

68 7 4

85 ♩ = 200,000000 ♩ = 215,024475 ♩ = 225,018280

92 ♩ = 228,022430 ♩ = 235,026825 ♩ = 240,000000 ♩ = 245,026975 ♩ = 250,031320 23

#Ride Cmb

Los Lobos - La Bamba 1

♩ = 156,005020

48

53

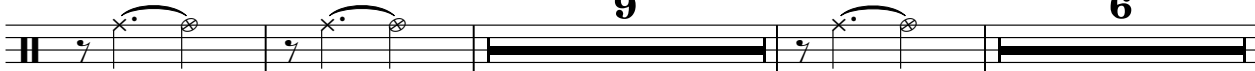

71

76

♩ = 200,000000

10

90

♩ = 215,024475,018280 ♩ = 228,033402,6825 ♩ = 240,045002,6978 ♩ = 249,013290

23

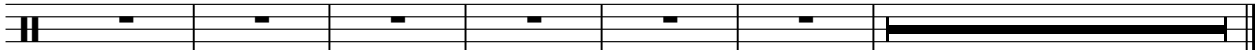

#Ride Bel

Los Lobos - La Bamba 1

♩ = 156,005020

6

11

16

22

27

8

39

45

51

57

61

2

2

#Ride Bel

67

73

79

♩ = 200,000000 ♩ = 215,024475 ♩ = 225,018280

9

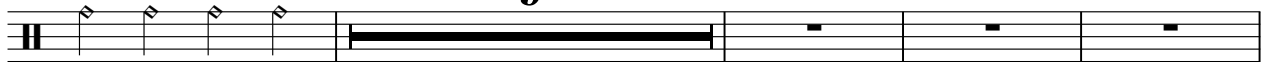

92 ♩ = 228,022430 ♩ = 235,026825 ♩ = 240,000000 ♩ = 245,026975 ♩ = 250,013290

23

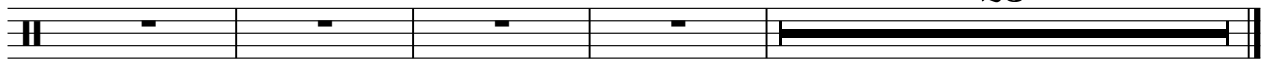

#Splsh.Cm

Los Lobos - La Bamba 1

♩ = 156,005020

26

32

49

85

♩ = 200,000000 ♩ = 215,024475

91 ♩ = 225,018280 ♩ = 228,022530 ♩ = 225,026825 ♩ = 240,000000 ♩ = 215,024475 ♩ = 249,013290

23

#Low Tom

Los Lobos - La Bamba 1

♩ = 156,005020 **64** **23** ♩ = 200,000000

90 ♩ = 215,024475,018280 ♩ = 228,033432,6825 ♩ = 246,045002,6978 ♩ = 249,013290 **23**

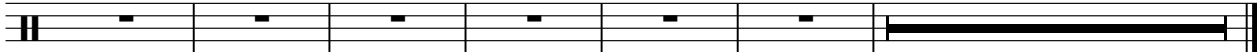

#Shaker

Los Lobos - La Bamba 1

♩ = 156,005020

32 **53**

87

♩ = 200,000000 ♩ = 215,024475

3 **3**

91 ♩ = 225,018280 ♩ = 228,023530 ♩ = 26825 ♩ = 240,000000 ♩ = 215,024475 ♩ = 249,013290

23

#Mid Tom

Los Lobos - La Bamba 1

♪ = 156,005020 **32** **55** ♪ = 200,000000

90 ♪ = 215,024475,018280 ♪ = 228,023432,6825 ♪ = 246,021502,6978 ♪ = 249,013290 **23**

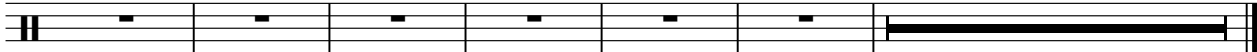

#Hgh.Tom

Los Lobos - La Bamba 1

♩ = 156,005020

32 **31**

66

23

♩ = 200,000000 ♩ = 215,024475 ♩ = 225,018280 ♩ = 228,022430

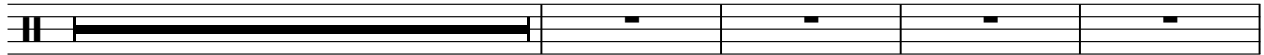

93 ♩ = 235,026825 ♩ = 240,000000 ♩ = 245,026978 ♩ = 249,013290

23

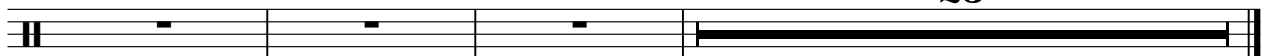

#Hgh.Tom

Los Lobos - La Bamba 1

♩ = 156,005020

6

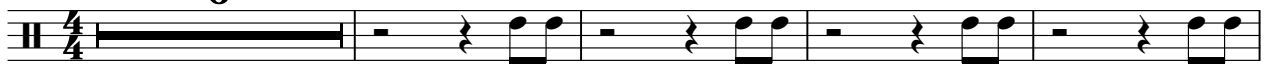

11

17

2

24

9

37

43

49

55

61

2

#Hgh.Tom

67

73

79

♩ = 200,000000 ♩ = 215,024475

91 ♩ = 225,018280 ♩ = 228,022530 ♩ = 235,026825 ♩ = 240,000000 ♩ = 245,026978 ♩ = 249,013290

23

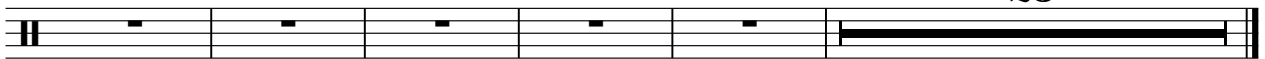

#Claves

Los Lobos - La Bamba 1

♩ = 156,005020

20

25

8

37

42

48

54

60

66

5

75

80

8

♩ = 200,000000 ♩ = 215,024475 ♩ = 225,018280

2

#Claves

92 ♪ = 228,022430 ♪ = 235,026825 ♪ = 240,000000 ♪ = 245,026978 013290

#Tmbourin

Los Lobos - La Bamba 1

♩ = 156,005020

42

46

50

54

58

62

66

22

♩ = 200,000000 ♩ = 215,024475 ♩ = 225,018280

92

♩ = 228,022430 ♩ = 235,026825 ♩ = 240,000000 ♩ = 245,026978 ♩ = 250,013290

23

Los Lobos - La Bamba 1

#Accordio

♩ = 156,005020

66

70

74

78

82

86

♩ = 200,000000

90

♩ = 215,024475,018280 ♩ = 228,033432,6825 ♩ = 240,045002,6978 ♩ = 249,013290

23

Los Lobos - La Bamba 1

Fing. Bass

♩ = 156,005020

5

10

14

19

24

28

32

37

41

45

V.S.

Fing. Bass

Fing. Bass

92 ♪ = 228,022430 ♪ = 235,026825 ♪ = 240,000000 ♪ = 245,02078013290

23

Los Lobos - La Bamba 1

Ac. Bass

♩ = 156,005020 ♩ = 200,000000 = 215,0254058280 ♩ = 228,022430 = 235,026825

88

88 89 90 91 92 93

94 ♩ = 240,000000 ♩ = 245,026978 ♩ = 249,013290

94 95 96 97 98 99

100

100 101 102 103 104 105

106

106 107 108 109 110 111

112

112 113 114 115 116 117

Los Lobos - La Bamba 1

#Chris.Gtr

♩ = 156,005020

6

9

12

15

18

22

25

28

32

V.S.

67

70

73

76

79

82

86

♩ = 200,000000

90

♩ = 215,024475,018280 ♩ = 228,0334326825 ♩ = 240,0450026978 ♩ = 249,013290

23

Los Lobos - La Bamba 1

Vocal-Lin

♩ = 156,005020

5

9

13

17

21

25

30

35

39

42

22

♩ = 156,005020

6

9

12

15

18

21

24

27

29

31

V.S.

33

36

39

42

45

48

51

54

57

60

St.Str.Gt

92 = 228,022430

♩ = 235,026825

♩ = 240,000000

95 = 245,026978

♩ = 249,013290

98

101

104

107

110

113

115

Los Lobos - La Bamba 1

Clean Gtr

♩ = 156,005020

6 **20**

29

33 **27**

64 **14**

81

85 ♩ = 200,000000

90 ♩ = 215,024475,018280 ♩ = 228,033432,6825 ♩ = 246,045002,6978 ♩ = 249,013290 **23**

Los Lobos - La Bamba 1

#Leq.Gtr.

♩ = 156,005020 ♩ = 200,000000 ♩ = 215,024475

88

91 ♩ = 225,018280 ♩ = 228,022430 ♩ = 235,026825

94 ♩ = 240,000000 ♩ = 245,026978 ♩ = 249,013290

98

102

105

109

114

Los Lobos - La Bamba 1

Clean Gtr

♩ = 156,005020

42

44

45

47

51

54

57

59

61

63

25

♩ = 200,000000 ♩ = 215,024475

2

Clean Gtr

91 = 225,018280 = 228,0225,3026825 = 240,00026078249,013290

23

Los Lobos - La Bamba 1

Dist. Gtr.

♩ = 156,005020

42

44

45

47

51

54

57

59

61

63

25

♩ = 200,000000 ♩ = 215,024475

2

Dist. Gtr.

91 = 225,018280 = 228,0225,3026825 = 240,00026078249,013290

23

