

Los Lobos - La Bamba 2

♩ = 152,002640

MELODY

DRUMS

STEEL GTR

+MANDOLIN

CLEAN GTR

CLEAN GTR

ACOUBASS

FINGERDBAS

ACCORDION

VOICE OOHS

♩ = 152,002640

♩ = 152,002640

2

MELODY

DRUMS

STEEL GTR

CLEAN GTR

FINGERDBAS

MELODY

DRUMS

STEEL GTR

CLEAN GTR

FINGERDBAS

MELODY

DRUMS

STEEL GTR

CLEAN GTR

FINGERDBAS

MELODY 12

DRUMS

STEEL GTR

CLEAN GTR

FINGERDBAS

MELODY 14

DRUMS

STEEL GTR

CLEAN GTR

FINGERDBAS

MELODY 16

DRUMS

STEEL GTR

CLEAN GTR

FINGERDBAS

MELODY 18

DRUMS

STEEL GTR

CLEAN GTR

FINGERDBAS

MELODY 21

DRUMS

STEEL GTR

CLEAN GTR

FINGERDBAS

MELODY 23

DRUMS

STEEL GTR

CLEAN GTR

FINGERDBAS

MELODY

DRUMS

STEEL GTR

CLEAN GTR

FINGERDBAS

MELODY

DRUMS

STEEL GTR

CLEAN GTR

CLEAN GTR

FINGERDBAS

VOICE OOHs

29

MELODY

DRUMS

STEEL GTR

CLEAN GTR

CLEAN GTR

FINGERDBAS

VOICE OOHS

31

MELODY

DRUMS

STEEL GTR

CLEAN GTR

CLEAN GTR

FINGERDBAS

VOICE OOHS

33

MELODY

DRUMS

STEEL GTR

CLEAN GTR

CLEAN GTR

FINGERDBAS

TAB

A

B

3 0 3 1 0 3

35

MELODY

DRUMS

STEEL GTR

CLEAN GTR

FINGERDBAS

MELODY

DRUMS

STEEL GTR

CLEAN GTR

FINGERDBAS

MELODY

DRUMS

STEEL GTR

CLEAN GTR

FINGERDBAS

MELODY

DRUMS

STEEL GTR

CLEAN GTR

FINGERDBAS

43

MELODY

DRUMS

STEEL GTR

CLEAN GTR

CLEAN GTR

FINGERDBAS

Detailed description of the musical score for measures 43-44:

45

DRUMS

STEEL GTR

CLEAN GTR

CLEAN GTR

FINGERDBAS

Detailed description of the musical score for measures 45-46:

47

DRUMS

STEEL GTR

CLEAN GTR

CLEAN GTR

FINGERDBAS

T
A
B

1 0 2 0 2 0 | 2 0 3 0 2 3 0 2

49

DRUMS

STEEL GTR

CLEAN GTR

CLEAN GTR

FINGERDBAS

T
A
B

3 0 2 3 0 2 3 0 | 2 3 0 1 3 0 2 3

51

DRUMS

STEEL GTR

CLEAN GTR

CLEAN GTR

FINGERDBAS

T
A
B

0 2 3 0 2 0 1 3 | 0 1 3 0 1 3 0 1

53

DRUMS

STEEL GTR

CLEAN GTR

CLEAN GTR

FINGERDBAS

TAB

B

55

DRUMS

STEEL GTR

CLEAN GTR

CLEAN GTR

FINGERDBAS

TAB

B

57

DRUMS

STEEL GTR

CLEAN GTR

CLEAN GTR

FINGERDBAS

TAB

B

59

DRUMS

STEEL GTR

CLEAN GTR

CLEAN GTR

FINGERDBAS

61

DRUMS

STEEL GTR

CLEAN GTR

CLEAN GTR

FINGERDBAS

63

DRUMS

STEEL GTR

CLEAN GTR

CLEAN GTR

FINGERDBAS

65

MELODY

DRUMS

CLEAN GTR

CLEAN GTR

TAB

B

3 0 3 1 0 3

67

MELODY

DRUMS

STEEL GTR

CLEAN GTR

FINGERDBAS

ACCORDION

69

MELODY

DRUMS

STEEL GTR

CLEAN GTR

FINGERDBAS

ACCORDION

71

MELODY

DRUMS

STEEL GTR

CLEAN GTR

FINGERDBAS

ACCORDION

73

MELODY

DRUMS

STEEL GTR

CLEAN GTR

FINGERDBAS

ACCORDION

75

MELODY

DRUMS

STEEL GTR

CLEAN GTR

FINGERDBAS

ACCORDION

77

MELODY

DRUMS

STEEL GTR

CLEAN GTR

FINGERDBAS

ACCORDION

79

MELODY

DRUMS

STEEL GTR

CLEAN GTR

FINGERDBAS

ACCORDION

81

MELODY

DRUMS

STEEL GTR

CLEAN GTR

CLEAN GTR

FINGERDBAS

ACCORDION

VOICE OOHS

83

MELODY

DRUMS

STEEL GTR

CLEAN GTR

CLEAN GTR

FINGERDBAS

ACCORDION

VOICE OOHS

T
A
B

3

? 2 5 1 1 0 5

85

MELODY

DRUMS

STEEL GTR

CLEAN GTR

CLEAN GTR

T
A
B

FINGERDBAS

ACCORDION

VOICE OOHS

87

MELODY

DRUMS

STEEL GTR

CLEAN GTR

CLEAN GTR

FINGERDBAS

ACCORDION

VOICE OOHs

89

DRUMS

STEEL GTR

+MANDOLIN

CLEAN GTR

ACOU BASS

FINGERDBAS

ACCORDION

91

DRUMS

STEEL GTR

+MANDOLIN

ACOU BASS

93

DRUMS

STEEL GTR

+MANDOLIN

ACOU BASS

95

DRUMS

STEEL GTR

+MANDOLIN

ACOU BASS

DRUMS

STEEL GTR

+MANDOLIN

ACOU BASS

MELODY

DRUMS

STEEL GTR

+MANDOLIN

CLEAN GTR

CLEAN GTR

ACOU BASS

FINGERDBAS

ACCORDION

Los Lobos - La Bamba 2

MELODY

♩ = 152,002640

4

9

13

17

21

25

30

35

39

42

22

2

MELODY

66

70

74

78

83

87

101

Los Lobos - La Bamba 2

DRUMS

♩ = 152,002640

3

8

11

14

16

18

21

23

25

27

V.S.

DRUMS

29

31

33

36

38

40

42

44

46

48

DRUMS

50

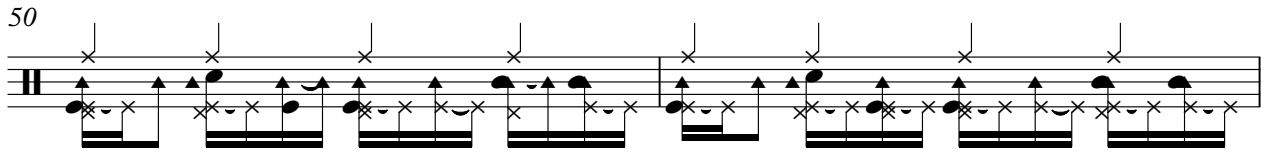

52

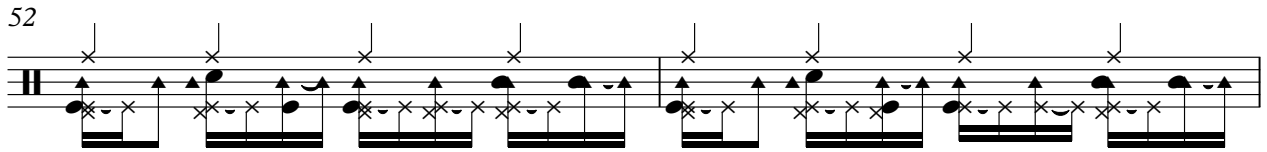

54

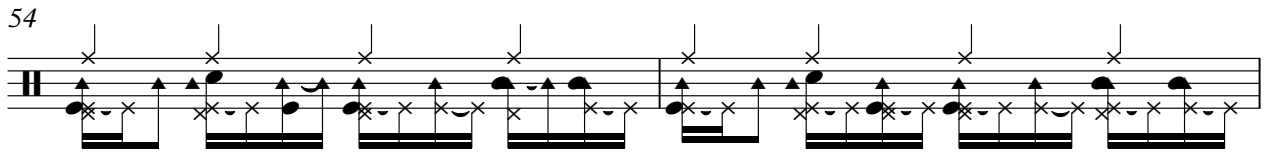

56

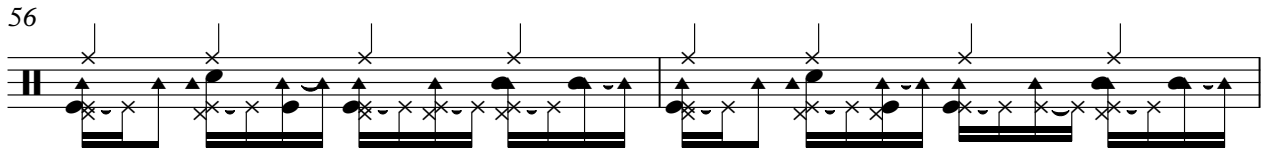

58

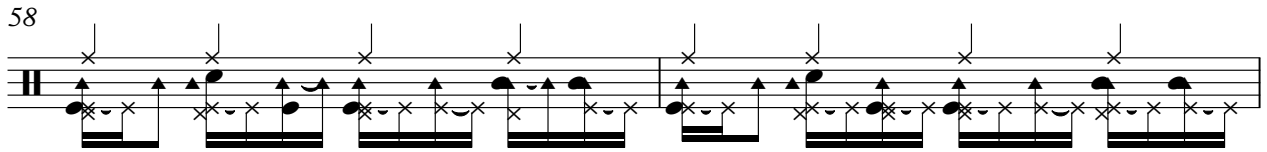

60

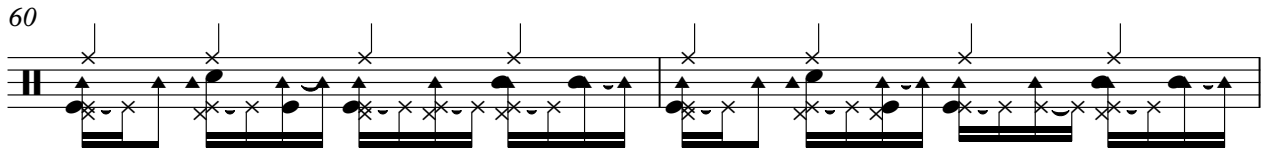

62

64

67

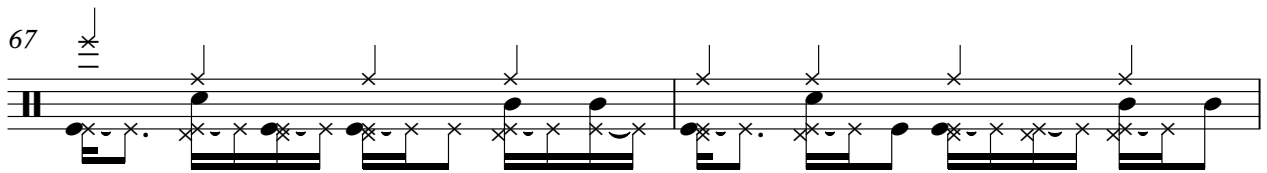

69

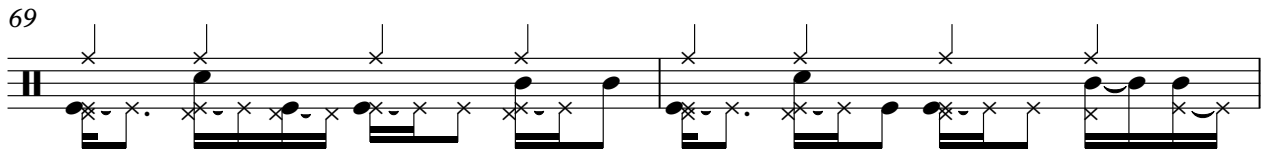

V.S.

71

73

75

77

79

81

83

85

87

89

93

96

98

101

2

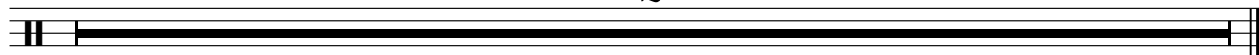

STEEL GTR

Los Lobos - La Bamba 2

♩ = 152,002640

5

10

14

18

23

27

31

36

40

44

V.S.

48

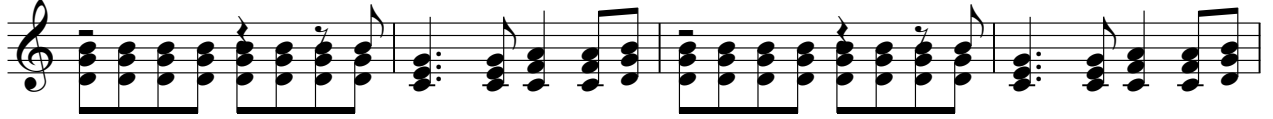

52

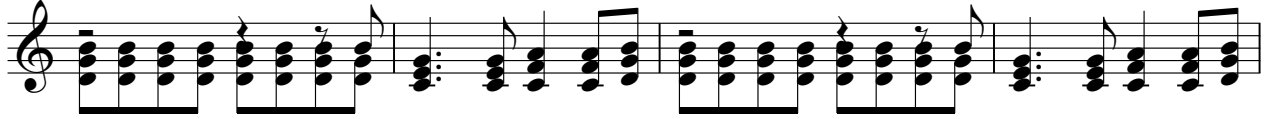

56

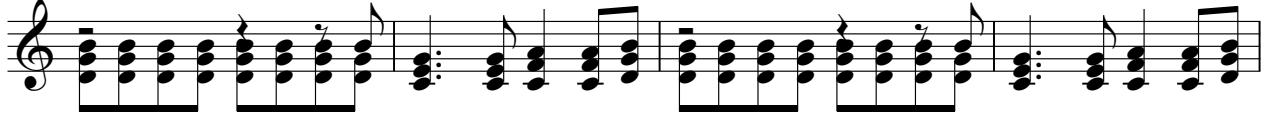

60

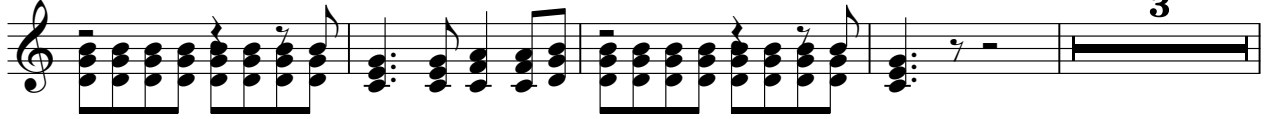

67

71

75

79

83

87

91

93

95

97

99

+MANDOLIN

Los Lobos - La Bamba 2

♩ = 152,002640

87

90

93

96

98

101

2

♩ = 152,002640

5

10

14

18

23

27

31

36

40

44

48

52

56

60

64

69

73

77

81

CLEAN GTR

3

85

88

11

101

2

Los Lobos - La Bamba 2

CLEAN GTR

♩ = 152,002640

26

T	E								
A	B								
B	A								

31

? 2 5 1 1 0 5 3 ? 2 5 1 1 0 5

8

T									
A									
B									

43

3 ? 2 5 1 1 0 5 3 0 3 1 0 3

T	0	0	0	0	0	0	0	0	0	0	0	0	0	0	0	0	0	0	0	0	0	0	0	
A																								
B																								

45

T	0	0	0	0	0	0	0	0	0	0	0	0	0	0	0	2	0	1	0	2	0	2	0
A																							
B																							

48

T	2	0	3	0	2	3	0	2	3	0	2	3	0	2	3	0	2	3	0	2	3	0	2	3	0	1	3	
A																												
B																												

52

T	0	1	3	0	1	3	0	1	3	3	3	3	3	3	3	3	3	3	3	3	3	3	3	3	3	3	3	3	3	3	10	5	
A																																	
B																																	

55

T	3	5	3	1	0	1	3	0	1	3	0	1	3	0	1	2	0	0	0	3	0	2	3	0	2	3	0	2	3	0	0	0	0	0	
A																																			
B																																			

59

T	0	0	0	0	0	0	0	0	0	0	0	0	0	0	0	0	0	0	0	0	0	0	0	0	0	0	0	3	0	0	0	0			
A																																			
B																																			

61

T	3	3	3	3	3	3	3	3	3	3	3	3	3	3	3	3	3	3	3	3	3	3	3	3	3	3	3	3	3	3	3	3	3		
A																																			
B																																			

64

15

T																																			
A																																			
B																																			

? 2 5 1 1 0 5 3 0 3 1 0 3

2 82

CLEAN GTR

87

10

101

2

♩ = 152,002640

88

93

97

101

2

♩ = 152,002640

V.S.

52

57

62

69

74

79

84

88

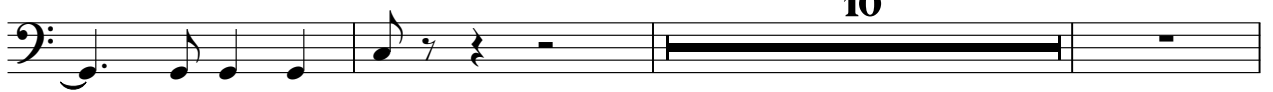

101

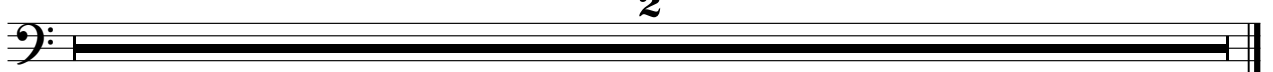

ACCORDION

Los Lobos - La Bamba 2

♩ = 152,002640

65

69

73

77

82

87

101

2

10

VOICE OOHS

Los Lobos - La Bamba 2

♩ = 152,002640

25

30

48

82

86

12

101

2