

Los Machucambos - El Cumbanchero 1

♩ = 132,004196

Flute

Alto Saxophone

Horn in F

Baroque Trumpet

Baroque Trumpet

Percussion

5-string Electric Bass

♩ = 132,004196

Viola

Solo

5

Fl.
Alto Sax.
Hn.
Bar. Tpt.
Perc.
E. Bass
Vla.
Solo

7

Fl.
Alto Sax.
Hn.
Bar. Tpt.
Bar. Tpt.
Perc.
E. Bass
Vla.
Solo

9

Alto Sax.

Bar. Tpt.

Bar. Tpt.

Perc.

E. Bass

Solo

11

Fl.

Alto Sax.

Bar. Tpt.

Bar. Tpt.

Perc.

E. Bass

Solo

13

Fl.

Alto Sax.

Bar. Tpt.

Perc.

E. Bass

Vla.

Solo

15

Fl.

Alto Sax.

Hn.

Bar. Tpt.

Bar. Tpt.

Perc.

E. Bass

Vla.

Solo

17

Bar. Tpt.
Bar. Tpt.
Perc.
E. Bass
Solo

19

Alto Sax.
Bar. Tpt.
Bar. Tpt.
Perc.
E. Bass
Solo

21

Fl.
Alto Sax.
Bar. Tpt.
Bar. Tpt.
Perc.
E. Bass
Vla.
Solo

23

Fl.
Alto Sax.
Hn.
Bar. Tpt.
Perc.
E. Bass
Vla.
Solo

25

Fl.
Alto Sax.
Hn.
Bar. Tpt.
Bar. Tpt.
Perc.
E. Bass
Vla.
Solo

27

Fl.
Alto Sax.
Bar. Tpt.
Bar. Tpt.
Perc.
E. Bass
Vla.
Solo

29

Fl.
Alto Sax.
Hn.
Bar. Tpt.
Bar. Tpt.
Perc.
E. Bass
Vla.
Solo

31

Fl.
Alto Sax.
Bar. Tpt.
Bar. Tpt.
Perc.
E. Bass
Vla.
Solo

33

Fl.

Alto Sax.

Hn.

Bar. Tpt.

Bar. Tpt.

Perc.

E. Bass

Vla.

Solo

35

Alto Sax.

Bar. Tpt.

Bar. Tpt.

Perc.

E. Bass

Solo

37

Fl.
Alto Sax.
Bar. Tpt.
Bar. Tpt.
Perc.
E. Bass
Solo

39

Fl.
Alto Sax.
Bar. Tpt.
Perc.
E. Bass
Vla.
Solo

41

Fl.
Alto Sax.
Hn.
Bar. Tpt.
Bar. Tpt.
Perc.
E. Bass
Vla.
Solo

43

Bar. Tpt.
Perc.
E. Bass
Vla.
Solo

45

Alto Sax.

Bar. Tpt.

Bar. Tpt.

Perc.

E. Bass

Solo

47

Alto Sax.

Bar. Tpt.

Bar. Tpt.

Perc.

E. Bass

Solo

49

Alto Sax.

Bar. Tpt.

Bar. Tpt.

Perc.

E. Bass

Vla.

Solo

51

Alto Sax.

Bar. Tpt.

Perc.

E. Bass

Vla.

Solo

52

Alto Sax.

Hn.

Bar. Tpt.

Perc.

E. Bass

Vla.

Solo

54

Alto Sax.

Bar. Tpt.

Bar. Tpt.

Perc.

E. Bass

Solo

56

Alto Sax.

Bar. Tpt.

Bar. Tpt.

Perc.

E. Bass

Solo

58

Alto Sax.

Bar. Tpt.

Perc.

E. Bass

Vla.

Solo

60

Alto Sax.

Hn.

Bar. Tpt.

Perc.

E. Bass

Vla.

Solo

62

Fl.

Alto Sax.

Hn.

Bar. Tpt.

Bar. Tpt.

Perc.

E. Bass

Vla.

Solo

64

Fl.
Alto Sax.
Hn.
Bar. Tpt.
Bar. Tpt.
Perc.
E. Bass
Vla.
Solo

66

Fl.
Alto Sax.
Bar. Tpt.
Bar. Tpt.
Perc.
E. Bass
Vla.
Solo

68

Fl.

Alto Sax.

Hn.

Bar. Tpt.

Bar. Tpt.

Perc.

E. Bass

Vla.

Solo

70

Alto Sax.

Bar. Tpt.

Bar. Tpt.

Perc.

E. Bass

Solo

72

Fl.
Alto Sax.
Bar. Tpt.
Bar. Tpt.
Perc.
E. Bass
Solo

74

Fl.
Alto Sax.
Bar. Tpt.
Perc.
E. Bass
Vla.
Solo

76

Fl.

Alto Sax.

Hn.

Bar. Tpt.

Bar. Tpt.

Perc.

E. Bass

Vla.

Solo

78

Fl.

Alto Sax.

Hn.

Bar. Tpt.

Bar. Tpt.

Perc.

E. Bass

Vla.

Solo

80

Fl.

Alto Sax.

Hn.

Bar. Tpt.

Bar. Tpt.

Perc.

E. Bass

Vla.

Solo

82

Fl.

Alto Sax.

Bar. Tpt.

Bar. Tpt.

Perc.

E. Bass

Vla.

Solo

84

Fl.

Alto Sax.

Hn.

Bar. Tpt.

Bar. Tpt.

Perc.

E. Bass

Vla.

Solo

86

Alto Sax.

Bar. Tpt.

Bar. Tpt.

Perc.

E. Bass

Solo

88

Fl.
Alto Sax.
Bar. Tpt.
Bar. Tpt.
Perc.
E. Bass
Solo

90

Fl.
Alto Sax.
Bar. Tpt.
Perc.
E. Bass
Vla.
Solo

92

Fl.

Alto Sax.

Hn.

Bar. Tpt.

Bar. Tpt.

Perc.

E. Bass

Vla.

Solo

94

Fl.

Alto Sax.

Hn.

Bar. Tpt.

Bar. Tpt.

Perc.

E. Bass

Vla.

Solo

96

Fl.

Alto Sax.

Hn.

Bar. Tpt.

Bar. Tpt.

Perc.

E. Bass

Vla.

Solo

Los Machucambos - El Cumbanchero 1

Flute

♩ = 132,004196

2

5

8

4

15

4

22

25

30

6

35

3

41

19

62

67

74

77

82

89

92

97

Los Machucambos - El Cumbanchero 1

Alto Saxophone

♩ = 132,004196

2

5

8

14

19

23

27

31

36

40

45

48

51

54

57

60

64

68

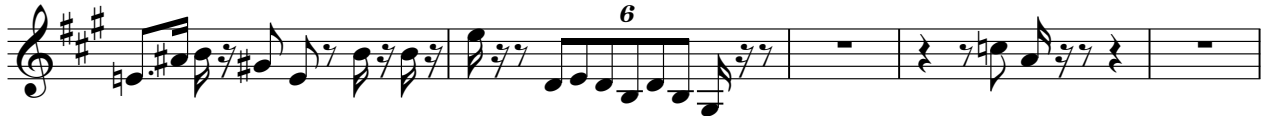

73

76

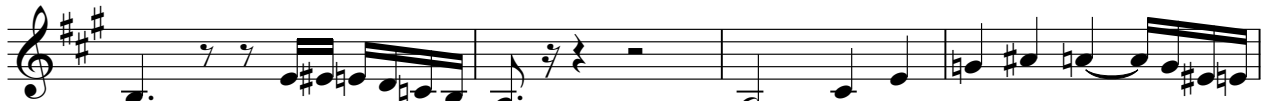

80

84

88

92

95

Horn in F

Los Machucambos - El Cumbanchero 1

♩ = 132,004196

2

7 7

3

2 6

6 9

6

6

2 6

6

2

2

Horn in F

84

6

92

97

2

Baroque Trumpet

55 4

63

68

73 3

79

84

89 3

94

97 2

Baroque Trumpet

Los Machucambos - El Cumbanchero 1

♩ = 132,004196

8

11

14

18

21

24

29

34

37

V.S.

84

88

91

94

97

Los Machucambos - El Cumbanchero 1

Percussion

♩ = 132,004196

2

5

7

9

11

13

15

17

19

21

V.S.

Percussion

23

25

27

29

31

33

35

37

39

40

Percussion

42

44

46

48

50

51

52

54

56

58

V.S.

77

79

81

83

85

87

89

91

93

95

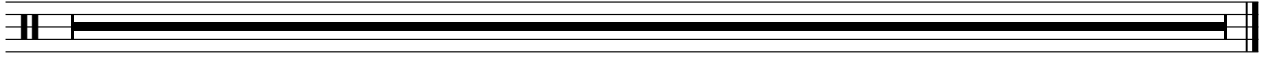

49

54

59

64

69

74

79

84

89

93

97

2

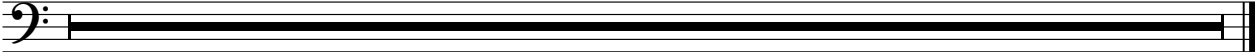

Los Machucambos - El Cumbanchero 1

Viola

♩ = 132,004196

2

6

5

16

5

26

33

4

41

5

51

4

58

63

67

4

2

Viola

74

80

85

92

97

Los Machucambos - El Cumbanchero 1

Solo

♩ = 132,004196

2

6

8

11

14

17

19

22

25

28

V.S.

31

34

37

41

44

46

48

51

54

57

60

63

66

69

72

76

79

82

85

88

V.S.

91

94

97

2

