

# Los Machucambos - El Cumbanchero 2

♩ = 120,000000

FLUTE

TENOR SAX

FR.HORN

MELODY

DRUMS

BASS

♩ = 120,000000

STRINGS

GS/CONTRLS

A.PIANO

5

FLUTE

TENOR SAX

FR.HORN

MELODY

DRUMS

BASS

STRINGS

A.PIANO

7

9

11

FLUTE

TENOR SAX

MELODY

DRUMS

BASS

A.PIANO

13

FLUTE

TENOR SAX

MELODY

DRUMS

BASS

STRINGS

A.PIANO

15

FLUTE

TENOR SAX

FR.HORN

MELODY

DRUMS

BASS

STRINGS

A.PIANO

17

MELODY

DRUMS

BASS

A.PIANO

19

TENOR SAX

MELODY

DRUMS

BASS

A.PIANO

21

FLUTE

TENOR SAX

MELODY

DRUMS

BASS

STRINGS

A.PIANO

23

FLUTE

TENOR SAX

FR.HORN

MELODY

DRUMS

BASS

STRINGS

A.PIANO

25

FLUTE

TENOR SAX

FR.HORN

MELODY

DRUMS

BASS

STRINGS

A.PIANO

27

FLUTE

TENOR SAX

MELODY

DRUMS

BASS

STRINGS

A.PIANO

29

FLUTE

TENOR SAX

FR.HORN

MELODY

DRUMS

BASS

STRINGS

A.PIANO

31

FLUTE

TENOR SAX

MELODY

DRUMS

BASS

STRINGS

A.PIANO

33

FLUTE

TENOR SAX

FR.HORN

MELODY

DRUMS

BASS

STRINGS

A.PIANO

35

TENOR SAX

MELODY

DRUMS

BASS

A.PIANO

37

FLUTE

TENOR SAX

MELODY

DRUMS

BASS

A.PIANO

39

FLUTE

TENOR SAX

MELODY

DRUMS

BASS

STRINGS

A.PIANO

41

FLUTE

TENOR SAX

FR.HORN

MELODY

DRUMS

BASS

STRINGS

A.PIANO

43

MELODY

DRUMS

BASS

STRINGS

A.PIANO

45

TENOR SAX

MELODY

DRUMS

BASS

A.PIANO

47

TENOR SAX

MELODY

DRUMS

BASS

A.PIANO

49

TENOR SAX

MELODY

DRUMS

BASS

STRINGS

A.PIANO

51

TENOR SAX

FR.HORN

MELODY

DRUMS

BASS

STRINGS

A.PIANO

53

TENOR SAX

FR.HORN

MELODY

DRUMS

BASS

STRINGS

A.PIANO

55

TENOR SAX

MELODY

DRUMS

BASS

A.PIANO

57

TENOR SAX

MELODY

DRUMS

BASS

STRINGS

A.PIANO

59

TENOR SAX

FR.HORN

MELODY

DRUMS

BASS

STRINGS

A.PIANO

61

FLUTE

TENOR SAX

FR.HORN

MELODY

DRUMS

BASS

STRINGS

A.PIANO

63

FLUTE

TENOR SAX

FR.HORN

MELODY

DRUMS

BASS

STRINGS

A.PIANO

65

FLUTE

TENOR SAX

FR.HORN

MELODY

DRUMS

BASS

STRINGS

A.PIANO

67

FLUTE

TENOR SAX

FR.HORN

MELODY

DRUMS

BASS

STRINGS

A.PIANO

69

FLUTE

TENOR SAX

FR.HORN

MELODY

DRUMS

BASS

STRINGS

A.PIANO

71

TENOR SAX

MELODY

DRUMS

BASS

A.PIANO

73

FLUTE

TENOR SAX

MELODY

DRUMS

BASS

STRINGS

A.PIANO

75

FLUTE

TENOR SAX

FR.HORN

MELODY

DRUMS

BASS

STRINGS

A.PIANO

77

FLUTE

TENOR SAX

FR.HORN

MELODY

DRUMS

BASS

STRINGS

A.PIANO

79

FLUTE

TENOR SAX

FR.HORN

MELODY

DRUMS

BASS

STRINGS

A.PIANO

82

FLUTE

TENOR SAX

FR.HORN

MELODY

DRUMS

STRINGS

92

DRUMS

102 25

DRUMS

110

DRUMS

FLUTE

Los Machucambos - El Cumbanchero 2

♩ = 120,000000

2

6

13

17

24

28

33

39

41

19

FLUTE

62

67

74

77

80

TENOR SAX

Los Machucambos - El Cumbanchero 2

♩ = 120,000000

2

6

12

15

21

24

28

32

36

40

2

6

## TENOR SAX

45

48

51

54

57

60

64

68

73

76

TENOR SAX

79

FR.HORN

Los Machucambos - El Cumbanchero 2

♩ = 120,000000

2 3 7

15 7

25 3 2

33 6 3

42 9

54 6

64 2

69 6

78 36

# Los Machucambos - El Cumbanchero 2

## MELODY

♩ = 120,000000

7

10

13

16

19

22

25

29

34

V.S.

37

40

43

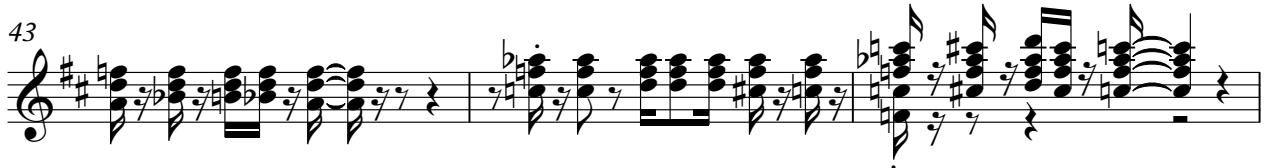

46

49

52

56

59

63

68

71

74

77

79

36

Los Machucambos - El Cumbanchero 2

DRUMS

♩ = 120,000000  
3

7

9

11

13

16

18

20

23

26

V.S.

DRUMS

28

30

32

35

37

39

42

44

46

48

DRUMS

50

53

55

57

60

62

64

66

68

71

V.S.

DRUMS

73

75

77

79

83

92

101

110

# Los Machucambos - El Cumbanchero 2

BASS

♩ = 120,000000

2

8

12

17

21

26

31

35

39

44

V.S.

49

54

59

64

68

72

77

80

# Los Machucambos - El Cumbanchero 2

## STRINGS

♩ = 120,000000

2

8

17

27

32

40

45

52

2  
58

STRINGS

62

67

4

75

79

36

♩ = 120,000000

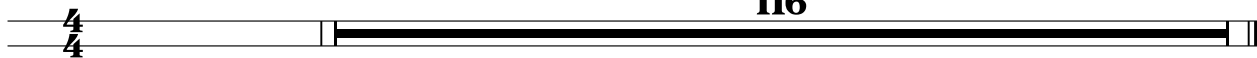

#0

Los Machucambos - El Cumbanchero 2

A.PIANO

♩ = 120,000000

2

7

10

13

16

18

21

24

27

30

V.S.

33

36

39

42

45

47

49

52

55

58

62

64

67

70

73

76

79

37

