

Los Manolos - Para Ser Rumbero

♩ = 205,013962

9

Track 20

Track 8

Track 9

Track 10

Track 11

Track 19

12

Track 20

Track 8

Track 9

Track 10

Track 11

Track 13

Track 14

Track 15

Track 19

15

Track 20

Track 8

Track 9

Track 10

Track 11

Track 13

Track 14

Track 15

Track 19

Track 20: Guitar part with chords and single notes. Track 8: Piano accompaniment with chords and single notes. Track 9: Piano accompaniment with chords and single notes. Track 10: Piano accompaniment with chords and single notes. Track 11: Piano accompaniment with chords and single notes. Track 13: Piano accompaniment with chords and single notes. Track 14: Piano accompaniment with chords and single notes. Track 15: Piano accompaniment with chords and single notes. Track 19: Piano part with a single note.

18

Track 20

Track 8

Track 11

Track 20: Guitar part with chords and single notes. Track 8: Piano accompaniment with chords and single notes. Track 11: Piano accompaniment with chords and single notes.

21

Track 20

Track 8

Track 11

Track 20: Guitar part with chords and single notes. Track 8: Piano accompaniment with chords and single notes. Track 11: Piano accompaniment with chords and single notes.

23

Track 20

Track 8

Track 11

25

Track 20

Track 8

Track 11

27

Track 20

Track 8

Track 9

Track 11

Track 14

Track 15

30

Track 20

Track 8

Track 11

Track 14

Track 15

33

Track 20

Track 8

Track 11

36

Track 20

Track 8

Track 11

38

Track 20

Track 8

Track 11

40

Track 20

Track 8

Track 9

Track 11

Track 14

Track 15

42

Track 20

Track 8

Track 11

Track 14

Track 15

44

Track 20

Track 8

Track 11

45

Track 20

Track 8

Track 9

Track 11

Track 12

Track 13

Track 14

47

Track 20

Track 8

Track 9

Track 11

Track 12

Track 13

Track 14

48

Track 20

Track 8

Track 9

Track 11

Track 12

Track 13

Track 14

49

Track 20

Track 8

Track 9

Track 11

Track 12

Track 13

Track 14

51

Track 20

Track 8

Track 9

Track 11

Track 12

Track 13

Track 14

53

Track 20

Track 8

Track 9

Track 11

Track 12

Track 13

Track 14

Track 15

55

Track 20

Track 8

Track 9

Track 11

Track 12

Track 13

Track 14

Track 15

57

Track 20

Track 8

Track 9

Track 11

Track 12

Track 13

Track 14

Track 15

59

Track 20

Track 8

Track 9

Track 11

Track 12

Track 13

Track 14

Track 15

61

Track 20

Track 8

Track 11

Track 12

63

Track 20

Track 8

Track 9

Track 11

Track 12

65

Track 20

Track 8

Track 9

Track 11

Track 12

67

Track 20

Track 8

Track 9

Track 11

Track 12

Track 14

Track 15

69

Track 20

Track 8

Track 9

Track 10

Track 11

Track 12

Track 19

72

Track 20

Track 8

Track 9

Track 10

Track 11

Track 19

Track 20: Guitar notation with chords and a triplet of eighth notes. Tracks 8, 9, 10, and 11: Vocal lines with lyrics. Track 19: Piano accompaniment with a triplet of eighth notes.

74

Track 20

Track 8

Track 9

Track 10

Track 11

Track 19

Track 20: Guitar notation with chords. Tracks 8, 9, 10, and 11: Vocal lines with lyrics. Track 19: Piano accompaniment.

76

Track 20

Track 8

Track 9

Track 10

Track 11

Track 13

Track 14

Track 15

Track 19

79

Track 20

Track 8

Track 9

Track 10

Track 11

Track 13

Track 14

Track 15

Track 19

82

Track 20

Track 8

Track 11

85

Track 20

Track 8

Track 11

87

Track 20

Track 8

Track 11

89

Track 20

Track 8

Track 11

91

Track 20

Track 8

Track 9

Track 11

Track 14

Track 15

93

Track 20

Track 8

Track 9

Track 11

Track 14

Track 15

96

Track 20

Track 8

Track 11

99

Track 20

Track 8

Track 11

102

Track 20

Track 8

Track 11

104

Track 20

Track 8

Track 9

Track 11

Track 14

Track 15

106

Track 20

Track 8

Track 11

Track 14

Track 15

108

Track 20

Track 8

Track 11

20

109

Track 20

Track 8

Track 9

Track 11

Track 12

Track 13

Track 14

111

Track 20

Track 8

Track 9

Track 11

Track 12

Track 13

Track 14

112

Track 20

Track 8

Track 9

Track 11

Track 12

Track 13

Track 14

113

Track 20

Track 8

Track 9

Track 11

Track 12

Track 13

Track 14

115

Track 20

Track 8

Track 9

Track 11

Track 12

Track 13

Track 14

117

Track 20

Track 8

Track 9

Track 11

Track 12

Track 13

Track 14

Track 15

119

121

123

Track 20

Track 8

Track 9

Track 11

Track 12

Track 13

Track 14

Track 15

125

Track 20

Track 8

Track 11

Track 12

127

Track 20

Track 8

Track 9

Track 11

Track 12

129

Track 20

Track 8

Track 9

Track 11

Track 12

131

Track 20

Track 8

Track 9

Track 11

Track 12

Track 14

Track 15

133

Track 20

Track 8

Track 9

Track 11

Track 12

Track 13

Track 14

Track 15

135

137

139

141

143

Track 20

Track 8

Track 9

Track 11

Track 12

145

Track 20

Track 8

Track 9

Track 11

Track 12

147

Track 20

Track 8

Track 9

Track 11

Track 12

Track 14

Track 15

149

Track 20

Track 8

Track 9

Track 11

Track 12

Track 13

Track 14

Track 15

151

Track 20

Track 8

Track 9

Track 11

Track 12

Track 13

Track 14

Track 15

153

Track 20

Track 8

Track 9

Track 11

Track 12

Track 13

Track 14

Track 15

155

157

159

Track 20

Track 8

Track 9

Track 11

Track 12

161

Track 20

Track 8

Track 9

Track 11

Track 12

163

165

167

Track 20: Guitar notation with a treble clef, a key signature of one sharp (F#), and a 4/4 time signature. It features a series of chords and melodic lines, including a prominent eighth-note pattern in the first measure. Above the staff, there are 'x' marks indicating fretted notes and a circled 'x' indicating a natural harmonium.

Track 8: Treble clef, 4/4 time signature. Features a rhythmic pattern of eighth notes and rests, with some notes beamed together.

Track 9: Treble clef, 4/4 time signature. Features a rhythmic pattern of eighth notes and rests, similar to Track 8 but with different note values.

Track 11: Treble clef, 4/4 time signature. Features a rhythmic pattern of eighth notes and rests, with some notes beamed together.

Track 12: Treble clef, 4/4 time signature. Features a rhythmic pattern of eighth notes and rests, with some notes beamed together.

Track 13: Treble clef, 4/4 time signature. Features a rhythmic pattern of eighth notes and rests, with some notes beamed together.

Track 14: Treble clef, 4/4 time signature. Features a rhythmic pattern of eighth notes and rests, with some notes beamed together.

Track 15: Treble clef, 4/4 time signature. Features a rhythmic pattern of eighth notes and rests, with some notes beamed together.

Los Manolos - Para Ser Rumbero

Track 20

♩ = 205,013962

3

7

11

15

19

23

27

31

35

39

V.S.

43

46

50

54

57

61

65

68

72

76

80

84

88

92

96

100

104

108

111

115

V.S.

119

122

126

130

133

136

139

143

147

150

153

157

161

164

166

Los Manolos - Para Ser Rumbero

Track 8

♩ = 205,013962

4

8

12

16

19

22

25

28

31

34

V.S.

V.S.

V.S.

148

150

152

155

158

161

164

166

Track 9

Los Manolos - Para Ser Rumbero

♩ = 205,013962

4

8

12

16

10

29

12

3

46

50

2

56

3

64

68

72

76

80

95

110

114

121

128

132

139

145

150

156

162

166

Track 10

Los Manolos - Para Ser Rumbero

♩ = 205,013962

4

8

12

16

52

71

75

79

89

Los Manolos - Para Ser Rumbero

Track 11

♩ = 205,013962

4

8

12

16

21

25

29

34

38

42

V.S.

V.S.

Los Manolos - Para Ser Rumbero

Track 12

♩ = 205,013962

44

47

50

53

56

58

61

63

65

68

39

V.S.

159

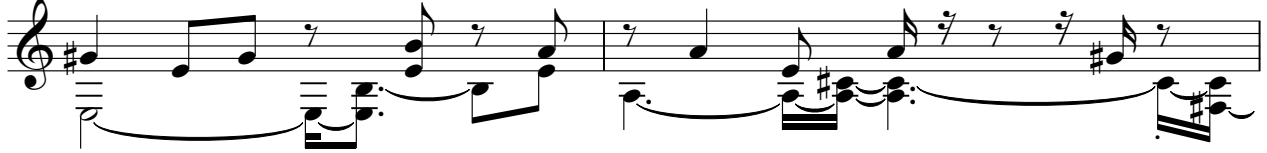

161

164

167

Los Manolos - Para Ser Rumbero

Track 13

♩ = 205,013962

11

15

28

45

49

2

54

60

15

78

28

109

113

2

118

124

137

150

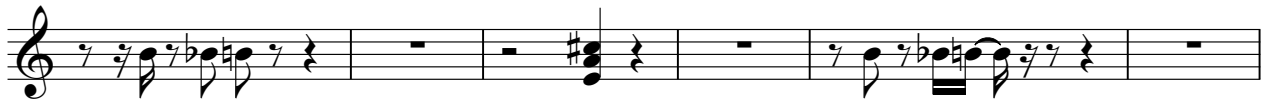

156

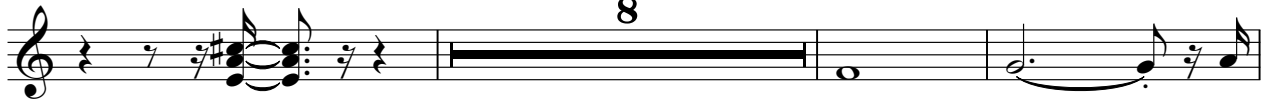

167

Los Manolos - Para Ser Rumbero

Track 14

♩ = 205,013962

11

15

28

42

47

51

58

69

79

91

105

2 3

110

114

120

125

137

148

154

165

Los Manolos - Para Ser Rumbero

Track 15

♩ = 205,013962

11

15 10

28 10

42 11

58 7

69 7

79 10

92 10

106 11

121 7

132

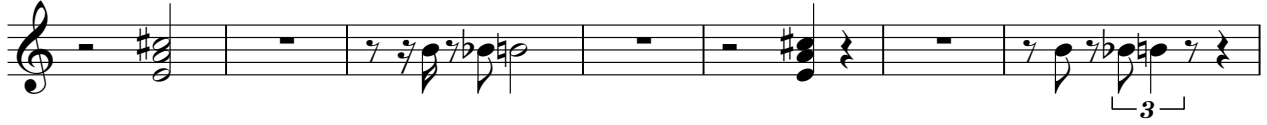

139

151

157

