

# Los Paraquayos - SWAY

♩ = 120,000000

TRUMPET

TUBA

DRUMS

NYLON GTR

ACOU BASS

5

TRUMPET

DRUMS

NYLON GTR

ACOU BASS

6

TRUMPET

DRUMS

NYLON GTR

ACOU BASS

7

TRUMPET

DRUMS

NYLON GTR

ACOU BASS

9

TRUMPET

DRUMS

NYLON GTR

ACOU BASS

11

TRUMPET

DRUMS

NYLON GTR

ACOU BASS

13

TRUMPET

TUBA

DRUMS

NYLON GTR

ACOU BASS

15

TRUMPET

TUBA

DRUMS

NYLON GTR

ACOU BASS

17

TRUMPET

TUBA

DRUMS

NYLON GTR

ACOU BASS

19

TRUMPET

TUBA

DRUMS

NYLON GTR

ACOU BASS

21

TRUMPET

TUBA

DRUMS

NYLON GTR

ACOU BASS

23

TRUMPET

TUBA

DRUMS

NYLON GTR

ACOU BASS

25

TRUMPET

TUBA

DRUMS

NYLON GTR

ACOU BASS

27

TRUMPET

TUBA

DRUMS

NYLON GTR

ACOU BASS

29

TRUMPET

TUBA

DRUMS

NYLON GTR

ACOU BASS

30

TRUMPET

TUBA

DRUMS

NYLON GTR

ACOU BASS

31

TRUMPET

TUBA

DRUMS

NYLON GTR

ACOU BASS

32

TRUMPET

TUBA

DRUMS

NYLON GTR

ACOU BASS

33

TRUMPET

TUBA

DRUMS

NYLON GTR

ACOU BASS

34

TRUMPET

TUBA

DRUMS

NYLON GTR

ACOU BASS

35

TRUMPET

TUBA

DRUMS

NYLON GTR

ACOU BASS

37

TRUMPET

TUBA

DRUMS

NYLON GTR

ACOU BASS

39

TRUMPET

TUBA

DRUMS

NYLON GTR

ACOU BASS

41

TRUMPET

TUBA

DRUMS

NYLON GTR

ACOU BASS

43

TRUMPET

TUBA

DRUMS

NYLON GTR

ACOU BASS

45

TRUMPET

TUBA

DRUMS

NYLON GTR

ACOU BASS

47

TRUMPET

TUBA

DRUMS

NYLON GTR

ACOU BASS

49

TRUMPET

TUBA

DRUMS

NYLON GTR

ACOU BASS

51

TRUMPET

TUBA

DRUMS

NYLON GTR

ACOU BASS

52

TRUMPET

TUBA

DRUMS

NYLON GTR

ACOU BASS

54

TRUMPET

TUBA

DRUMS

NYLON GTR

ACOU BASS

56

TRUMPET

TUBA

DRUMS

NYLON GTR

ACOU BASS

58

TRUMPET

TUBA

DRUMS

NYLON GTR

ACOU BASS

60

TRUMPET

TUBA

DRUMS

NYLON GTR

ACOU BASS

62

TRUMPET

TUBA

DRUMS

NYLON GTR

ACOU BASS

Detailed description of the musical score for measures 62-65: The score is for five instruments. The Trumpet part (top) starts with a melodic line in measure 62, featuring a slur over measures 62-64. The Tuba part (second) has a low, sustained line with some dynamics markings. The Drums part (third) has a consistent rhythmic pattern with various drum sounds indicated by 'x' marks. The Nylon Guitar part (fourth) has chords with a rhythmic pattern, including some dynamics markings. The Acoustic Bass part (bottom) has a simple bass line with a few notes.

63

TRUMPET

TUBA

DRUMS

NYLON GTR

ACOU BASS

Detailed description of the musical score for measures 63-66: The score is for five instruments. The Trumpet part (top) starts with a melodic line in measure 63, featuring a slur over measures 63-65. The Tuba part (second) has a low, sustained line with some dynamics markings. The Drums part (third) has a consistent rhythmic pattern with various drum sounds indicated by 'x' marks. The Nylon Guitar part (fourth) has chords with a rhythmic pattern, including some dynamics markings. The Acoustic Bass part (bottom) has a simple bass line with a few notes.

64

TRUMPET

TUBA

DRUMS

NYLON GTR

ACOU BASS

65

TRUMPET

TUBA

DRUMS

NYLON GTR

ACOU BASS

66

TRUMPET

TUBA

DRUMS

NYLON GTR

ACOU BASS

68

TRUMPET

TUBA

DRUMS

NYLON GTR

ACOU BASS

70

TRUMPET

TUBA

DRUMS

NYLON GTR

ACOU BASS

72

TRUMPET

TUBA

DRUMS

NYLON GTR

ACOU BASS

74

TRUMPET

TUBA

DRUMS

NYLON GTR

ACOU BASS

76

TRUMPET

TUBA

DRUMS

NYLON GTR

ACOU BASS

78

TRUMPET

TUBA

DRUMS

NYLON GTR

ACOU BASS

80

TRUMPET

TUBA

DRUMS

NYLON GTR

ACOU BASS

82

TRUMPET

TUBA

DRUMS

NYLON GTR

ACOU BASS

84

TRUMPET

TUBA

DRUMS

NYLON GTR

ACOU BASS

86

TRUMPET

TUBA

DRUMS

NYLON GTR

ACOU BASS

88

TRUMPET

TUBA

DRUMS

NYLON GTR

ACOU BASS

90

TRUMPET

TUBA

DRUMS

NYLON GTR

ACOU BASS

92

TRUMPET

TUBA

DRUMS

NYLON GTR

ACOU BASS

94

TRUMPET

TUBA

DRUMS

NYLON GTR

ACOU BASS

Detailed description of measures 94-97: The trumpet part begins with a long note on G4, followed by a melodic line: A4, B4, C5, B4, A4, G4. The tuba part has a low, sustained note on G2. The drums play a consistent pattern of eighth notes. The nylon guitar part features a series of chords and single notes, including a prominent G4 note. The acoustic bass part has a simple bass line with notes on G2, F2, E2, and D2.

95

TRUMPET

TUBA

DRUMS

NYLON GTR

ACOU BASS

Detailed description of measures 98-101: The trumpet part begins with a long note on G4, followed by a melodic line: A4, B4, C5, B4, A4, G4. The tuba part has a low, sustained note on G2. The drums play a consistent pattern of eighth notes. The nylon guitar part features a series of chords and single notes, including a prominent G4 note. The acoustic bass part has a simple bass line with notes on G2, F2, E2, and D2.

96

TRUMPET

TUBA

DRUMS

NYLON GTR

ACOU BASS

97

TRUMPET

TUBA

DRUMS

NYLON GTR

ACOU BASS

98

TRUMPET

TUBA

DRUMS

NYLON GTR

ACOU BASS

100

TRUMPET

TUBA

DRUMS

NYLON GTR

ACOU BASS

102

TRUMPET

TUBA

DRUMS

NYLON GTR

ACOU BASS

104

TRUMPET

TUBA

DRUMS

NYLON GTR

ACOU BASS

106

TRUMPET

TUBA

DRUMS

NYLON GTR

ACOU BASS

108

TRUMPET

TUBA

DRUMS

NYLON GTR

ACOU BASS

110

TRUMPET

TUBA

DRUMS

NYLON GTR

ACOU BASS

111

TRUMPET

TUBA

DRUMS

NYLON GTR

ACOU BASS

112

TRUMPET

TUBA

DRUMS

NYLON GTR

ACOU BASS

113

TRUMPET

TUBA

DRUMS

NYLON GTR

ACOU BASS

115

TRUMPET

TUBA

DRUMS

NYLON GTR

ACOU BASS

117

TRUMPET

TUBA

DRUMS

NYLON GTR

ACOU BASS

124

DRUMS

132

DRUMS

140

DRUMS

TRUMPET

Los Paraquayos - SWAY

♩ = 120,000000

2

7

10

14

18

23

26

30

34

38

V.S.

42

45

48

51

54

57

61

65

69

72

TRUMPET

75

78

81

84

87

90

94

98

102

105

108

112

116

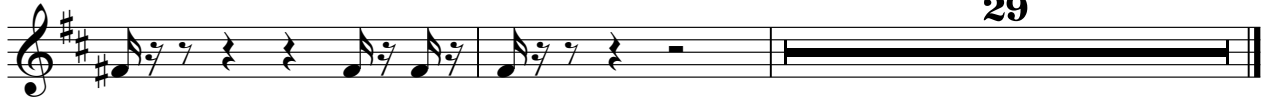

TUBA

Los Paraquayos - SWAY

♩ = 120,000000

11

16

21

26

31

35

40

45

50

55

V.S.

2

60

FUBA

64

68

73

78

83

88

93

96

100

TUBA

105

109

113

116

29

DRUMS

Los Paraquayos - SWAY

♩ = 120,000000

3

6

8

10

13

17

21

25

29

31

V.S.

33

35

39

43

47

51

55

59

62

64

DRUMS

66

70

74

78

82

86

90

93

95

97

V.S.

DRUMS

99

103

107

110

112

114

116

124

133

140

♩ = 120,000000

3

7

10

14

17

21

25

28

31

34

68

72

75

78

81

84

88

91

94

97

100

104

107

110

113

116

29

ACOU BASS

Los Paraquayos - SWAY

♩ = 120,000000

3

7

11

15

20

25

30

34

39

44

V.S.

