

Los Paraquayos - Tico Tico

♩ = 100,000000

DRUMS

ACOUBASS

BRASS 1

4

DRUMS

NYLON GTR

ACOUBASS

BRASS 1

6

DRUMS

NYLON GTR

ACOU BASS

BRASS 1

STRINGS

8

DRUMS

NYLON GTR

ACOU BASS

BRASS 1

STRINGS

10

DRUMS

STEEL GTR

NYLON GTR

ACOU BASS

BRASS 1

STRINGS

12

STEEL GTR

BRASS 1

STRINGS

14

DRUMS

VIBRAPHONE

STEEL GTR

ACOU BASS

BRASS 1

STRINGS

15

DRUMS

VIBRAPHONE

ACOU BASS

A.PIANO 1

16

DRUMS

VIBRAPHONE

ACOU BASS

BRASS 1

A.PIANO 1

17

DRUMS

VIBRAPHONE

ACOU BASS

A.PIANO 1

18

DRUMS

VIBRAPHONE

ACOU BASS

A.PIANO 1

19

DRUMS

VIBRAPHONE

ACOU BASS

STRINGS

A.PIANO 1

20

DRUMS

VIBRAPHONE

ACOU BASS

STRINGS

A.PIANO 1

21

DRUMS

VIBRAPHONE

ACOU BASS

STRINGS

A.PIANO 1

22

DRUMS

VIBRAPHONE

ACOU BASS

ACCORDEON

STRINGS

A.PIANO 1

23

DRUMS

ACOU BASS

ACCORDEON

SPACEVOICE

A.PIANO 1

24

DRUMS

NYLON GTR

ACOU BASS

ACCORDEON

SPACEVOICE

A.PIANO 1

25

DRUMS

NYLON GTR

ACOU BASS

SPACEVOICE

A.PIANO 1

26

DRUMS

NYLON GTR

ACOU BASS

ACCORDEON

SPACEVOICE

A.PIANO 1

27

DRUMS

ACOU BASS

ACCORDEON

SPACEVOICE

A.PIANO 1

28

DRUMS

STEEL GTR

ACOU BASS

ACCORDEON

SPACEVOICE

A.PIANO 1

29

DRUMS

STEEL GTR

ACOU BASS

SPACEVOICE

A.PIANO 1

30

DRUMS

STEEL GTR

NYLON GTR

ACOU BASS

BRASS 1

SPACEVOICE

A.PIANO 1

32

DRUMS

NYLON GTR

ACOU BASS

BRASS 1

33

DRUMS

NYLON GTR

ACOU BASS

BRASS 1

35

DRUMS

NYLON GTR

ACOU BASS

BRASS 1

STRINGS

36

DRUMS

NYLON GTR

ACOU BASS

BRASS 1

STRINGS

37

DRUMS

ACOU BASS

BRASS 1

STRINGS

38

DRUMS

ACOUBASS

ACCORDEON

BRASS 1

STRINGS

39

DRUMS

ACOUBASS

ACCORDEON

BRASS 1

STRINGS

40

DRUMS

ACOUBASS

ACCORDEON

BRASS 1

STRINGS

41

DRUMS

ACOUBASS

ACCORDEON

BRASS 1

STRINGS

42

DRUMS

ACOUBASS

ACCORDEON

BRASS 1

STRINGS

43

DRUMS

ACOUBASS

ACCORDEON

BRASS 1

STRINGS

44

DRUMS

STEEL GTR

ACOU BASS

ACCORDEON

BRASS 1

STRINGS

45

DRUMS

STEEL GTR

ACOU BASS

BRASS 1

STRINGS

46

DRUMS

STEEL GTR

ACOU BASS

ORGAN 3

ACCORDEON

STRINGS

47

DRUMS

ACOU BASS

ORGAN 3

ACCORDEON

BRASS 1

Detailed description of the musical score: The score is divided into two systems, measures 46 and 47.
Measure 46:
- DRUMS: Features a snare drum pattern with 'x' marks above the staff, indicating cymbal hits.
- STEEL GTR: Plays a melodic line with a mix of eighth and sixteenth notes, some with sharp signs.
- ACOU BASS: Provides a simple bass line with quarter notes.
- ORGAN 3: Remains silent for most of the measure, with a few notes appearing at the end.
- ACCORDEON: Also silent, with a few notes at the end.
- STRINGS: Plays a sustained chord with a sharp sign, indicated by a fermata.
Measure 47:
- DRUMS: Continues the snare pattern with cymbal hits.
- ACOU BASS: Continues the bass line.
- ORGAN 3: Plays a steady eighth-note melody.
- ACCORDEON: Plays a series of chords, some with sharp signs.
- BRASS 1: Plays a sustained chord, indicated by a fermata.
A double bar line is located to the left of the score between measures 46 and 47.

48

DRUMS

ACOU BASS

ORGAN 3

ACCORDEON

BRASS 1

49

DRUMS

ACOU BASS

ORGAN 3

ACCORDEON

BRASS 1

50

DRUMS

ACOU BASS

ORGAN 3

ACCORDEON

BRASS 1

51

DRUMS

ACOU BASS

ORGAN 3

ACCORDEON

BRASS 1

52

DRUMS

STEEL GTR

ACOU BASS

ORGAN 3

ACCORDEON

BRASS 1

53

DRUMS

STEEL GTR

ACOU BASS

BRASS 1

A.PIANO 1

54

DRUMS

STEEL GTR

NYLON GTR

ACOU BASS

ORGAN 3

BRASS 1

STRINGS

A.PIANO 1

56

STEEL GTR

BRASS 1

STRINGS

58

59

60

DRUMS

VIBRAPHONE

ACOU BASS

BRASS 1

A.PIANO 1

61

DRUMS

VIBRAPHONE

ACOU BASS

A.PIANO 1

62

DRUMS

VIBRAPHONE

ACOU BASS

A.PIANO 1

63

DRUMS

VIBRAPHONE

ACOU BASS

STRINGS

A.PIANO 1

64

DRUMS

VIBRAPHONE

ACOU BASS

STRINGS

A.PIANO 1

65

DRUMS

VIBRAPHONE

ACOU BASS

STRINGS

A.PIANO 1

66

DRUMS

VIBRAPHONE

ACOU BASS

ACCORDEON

STRINGS

A.PIANO 1

67

DRUMS

ACOU BASS

ACCORDEON

SPACEVOICE

A.PIANO 1

68

DRUMS

NYLON GTR

ACOU BASS

ACCORDEON

SPACEVOICE

A.PIANO 1

69

DRUMS

NYLON GTR

ACOU BASS

SPACEVOICE

A.PIANO 1

70

DRUMS

NYLON GTR

ACOU BASS

ACCORDEON

SPACEVOICE

A.PIANO 1

71

DRUMS

ACOU BASS

ACCORDEON

SPACEVOICE

A.PIANO 1

72

DRUMS

STEEL GTR

ACOU BASS

ACCORDEON

SPACEVOICE

A.PIANO 1

73

DRUMS

STEEL GTR

ACOU BASS

SPACEVOICE

A.PIANO 1

74

DRUMS

STEEL GTR

NYLON GTR

ACOU BASS

BRASS 1

SPACEVOICE

A.PIANO 1

76

DRUMS

NYLON GTR

ACOU BASS

BRASS 1

77

DRUMS

NYLON GTR

ACOU BASS

BRASS 1

79

DRUMS

NYLON GTR

ACOU BASS

BRASS 1

STRINGS

80

DRUMS

NYLON GTR

ACOU BASS

BRASS 1

STRINGS

81

DRUMS

ACOU BASS

BRASS 1

STRINGS

82

DRUMS

ACOU BASS

ACCORDEON

BRASS 1

STRINGS

83

DRUMS

ACOU BASS

ACCORDEON

BRASS 1

STRINGS

84

DRUMS

ACOUBASS

ACCORDEON

BRASS 1

STRINGS

85

DRUMS

ACOUBASS

ACCORDEON

BRASS 1

STRINGS

86

DRUMS

ACOU BASS

ACCORDEON

BRASS 1

STRINGS

87

DRUMS

ACOU BASS

ACCORDEON

BRASS 1

STRINGS

88

DRUMS

STEEL GTR

ACOU BASS

ACCORDEON

BRASS 1

STRINGS

89

DRUMS

STEEL GTR

ACOU BASS

BRASS 1

STRINGS

90

DRUMS

STEEL GTR

ACOU BASS

ORGAN 3

ACCORDEON

STRINGS

91

DRUMS

ACOU BASS

ORGAN 3

ACCORDEON

BRASS 1

Double bar line symbol

92

DRUMS

ACOU BASS

ORGAN 3

ACCORDEON

BRASS 1

93

DRUMS

ACOU BASS

ORGAN 3

ACCORDEON

BRASS 1

94

DRUMS

ACOU BASS

ORGAN 3

ACCORDEON

BRASS 1

95

DRUMS

ACOU BASS

ORGAN 3

ACCORDEON

BRASS 1

96

DRUMS

STEEL GTR

Steel guitar notation for measures 96-99. The instrument is silent in measures 96 and 97, then plays a short melodic phrase in measures 98 and 99.

ACOU BASS

Acoustic bass notation for measures 96-99. The instrument plays a simple bass line consisting of four quarter notes.

ORGAN 3

Organ 3 notation for measures 96-99. The instrument plays a melodic line with a chromatic descent in measures 96 and 97, followed by a more active line in measures 98 and 99.

ACCORDEON

Accordeon notation for measures 96-99. The instrument plays a complex accompaniment with chords and a melodic line in the bass clef.

BRASS 1

Brass 1 notation for measures 96-99. The instrument plays a few chords in the first two measures and remains silent for the rest of the section.

97

DRUMS

STEEL GTR

ACOU BASS

BRASS 1

A.PIANO 1

98

DRUMS

STEEL GTR

ACOU BASS

BRASS 1

A.PIANO 1

Los Paraquayos - Tico Tico

DRUMS

♩ = 100,000000
2

5

7

9

14

16

18

19

21

23

2

V.S.

DRUMS

25

27

29

32

34

37

39

41

43

44

DRUMS

46

48

50

52

54

59

61

63

65

67

DRUMS

69

71

73

76

78

81

83

85

87

88

DRUMS

90

92

94

96

97

VIBRAPHONE

Los Paraquayos - Tico Tico

♩ = 100,000000

13

16

18

20

23

35

60

62

64

66

32

STEEL GTR

Los Paraquayos - Tico Tico

♩ = 100,000000

10

13

28

31

46

53

55

57

72

74

2

STEEL GTR

88

91

5

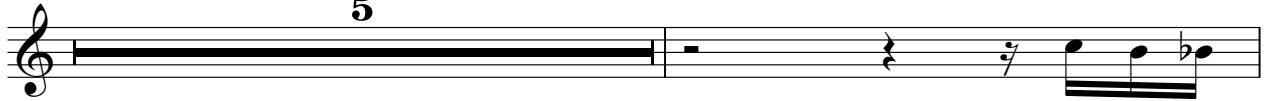

97

NYLON GTR

Los Paraquayos - Tico Tico

♩ = 100,000000

75

77

79

80

18

ACOU BASS

Los Paraquayos - Tico Tico

♩ = 100,000000

2

6

10

3

17

22

27

32

36

41

47

V.S.

ORGAN 3

Los Paraquayos - Tico Tico

♩ = 100,000000

45

48

50

52

36

91

93

95

2

ACCORDEON

Los Paraquayos - Tico Tico

♩ = 100,000000

21

24

28 9

39

41

43

46

49

V.S.

51

13

13

67

71

9

82

85

87

90

93

ACCORDEON

95

BRASS 1

Los Paraguayos - Tico Tico

♩ = 100,000000

2

6

10

2 15

31

36

39

43

47

54

75

80

83

87

92

96

SPACEVOICE

Los Paraquayos - Tico Tico

♩ = 100,000000

22

27

36

67

72

24

STRINGS

Los Paraquayos - Tico Tico

♩ = 100,000000

Los Paraquayos - Tico Tico

A.PIANO 1

♩ = 100,000000

14

17

19

21

23

25

27

29

22

