

# Los Tres Montejo - Tipitipitin

♩ = 220,018768

Tenor Saxophone

Trombone

Percussion

Jazz Guitar

5-string Electric Bass

Alto

Synth Brass

FM Synth

Orchestra Hit

♩ = 220,018768

FX 5 (Brightness)

5

9

13

17

21

25

29

Ten. Sax.

Tbn.

Perc.

J. Gtr.

E. Bass

A.

Syn. Br.

FM

Orch. Hit

FX 5

33

Ten. Sax.

Tbn.

Perc.

J. Gtr.

E. Bass

A.

Syn. Br.

FM

Orch. Hit

FX 5

36

Ten. Sax.

Tbn.

Perc.

J. Gtr.

E. Bass

A.

Syn. Br.

FM

Orch. Hit

FX 5

40

43

47

Ten. Sax.  
Tbn.  
Perc.  
J. Gtr.  
E. Bass  
Syn. Br.  
Orch. Hit

51

Ten. Sax.  
Tbn.  
Perc.  
J. Gtr.  
E. Bass  
Syn. Br.  
FM  
FX 5

55

59

63

Ten. Sax.

Tbn.

Perc.

J. Gtr.

E. Bass

Syn. Br.

FM

FX 5

67

Ten. Sax.

Perc.

J. Gtr.

E. Bass

A.

FM

FX 5

Ten. Sax.

Tbn.

Perc.

J. Gtr.

E. Bass

A.

Syn. Br.

FM

Orch. Hit

FX 5

74

Ten. Sax.

Tbn.

Perc.

J. Gtr.

E. Bass

A.

Syn. Br.

FM

Orch. Hit

FX 5

77

Ten. Sax.

Tbn.

Perc.

J. Gtr.

E. Bass

A.

Syn. Br.

FM

Orch. Hit

FX 5

81

84

88

Ten. Sax.  
Tbn.  
Perc.  
J. Gtr.  
E. Bass  
Syn. Br.  
FM  
Orch. Hit  
FX 5

92

Ten. Sax.  
Tbn.  
Perc.  
J. Gtr.  
E. Bass  
Syn. Br.  
FM  
FX 5

96

Ten. Sax.

Tbn.

Perc.

J. Gtr.

E. Bass

Syn. Br.

FM

FX 5

100

Ten. Sax.

Tbn.

Perc.

J. Gtr.

E. Bass

Syn. Br.

FM

FX 5

104

Ten. Sax.

Tbn.

Perc.

J. Gtr.

E. Bass

A.

Syn. Br.

FM

FX 5

108

Ten. Sax.

Tbn.

Perc.

J. Gtr.

E. Bass

A.

Syn. Br.

FM

Orch. Hit

FX 5

112

115

119

122

125

129

Ten. Sax.

Tbn.

Perc.

J. Gtr.

E. Bass

A.

Syn. Br.

Orch. Hit

133

Ten. Sax.

Tbn.

Perc.

J. Gtr.

E. Bass

A.

Syn. Br.

Orch. Hit

Ten. Sax.

Tbn.

Perc.

J. Gtr.

E. Bass

A.

Syn. Br.

Orch. Hit

Tenor Saxophone

Los Tres Montejo - Tipitipitin

♩ = 220,018768

6

11

16

21

26

30

34

38

42

V.S.

## Tenor Saxophone

47

52

57

62

67

71

75

79

83

87

92

97

102

107

111

115

119

123

127

131

V.S.

Tenor Saxophone

135

Trombone

Los Tres Montejo - Tipitipitin

♩ = 220,018768

6

11

16

21

27

33

39

44

49

54

59

65

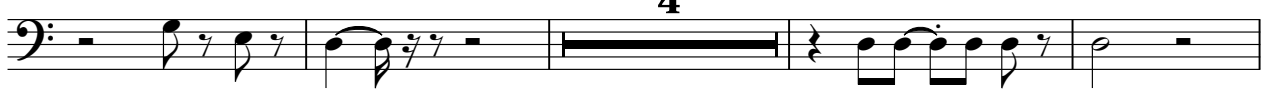

73

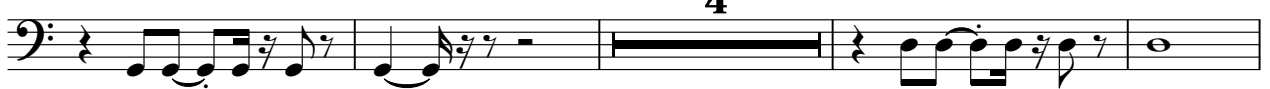

81

85

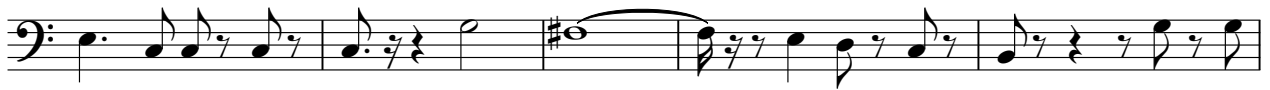

90

95

100

106

114

122

127

133

137

# Los Tres Montejo - Tipitipitin

## Percussion

♩ = 220,018768

V.S.

47

52

57

63

68

72

76

80

84

88

93

99

104

109

113

117

121

125

129

133

V.S.

4

Percussion

136

♩ = 220,018768

2

7

12

17

21

26

30

34

38

42

46

51

56

60

65

70

74

78

82

86

V.S.

134

136

52

57

63

68

74

79

84

89

94

99

# Los Tres Montejo - Tipitipitin

Alto

♩ = 220,018768

26

33

40

69

77

82

113

120

127

134

25

25

# Los Tres Montejo - Tipitipitin

## Synth Brass

♩ = 220,018768

5

10

15

20

25

33

41

45

49

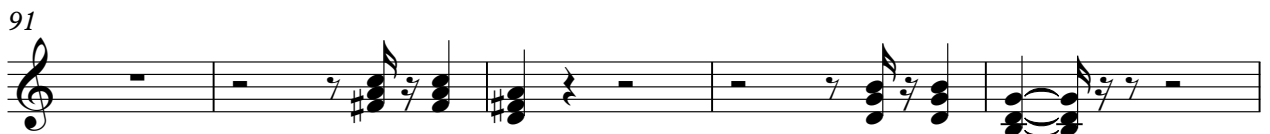

106

4

114

4

9

122

125

130

134

♩ = 220,018768

**10**

14

18

23

27

32

36

40

**9**

51

55

59

63

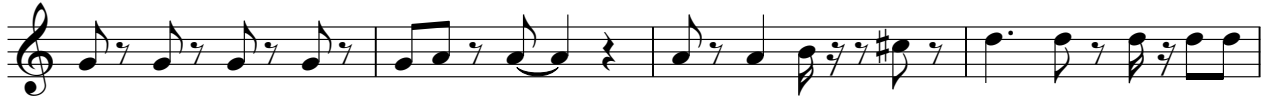

67

72

76

81

93

97

102

106

110

115

119

79

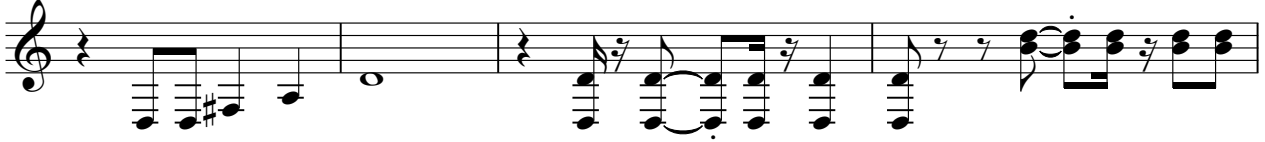

83

88

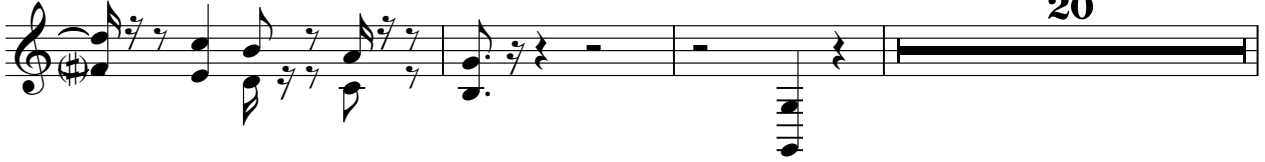

111

119

124

130

134

♩ = 220,018768

10

14

18

22

26

30

35

39

9

51

55

59

63

67

72

76

81

93

97

101

105

109

114

118

17