

Lost Woods - Slaptup

♩ = 140,000137

Bongo
Tambourine
Wood blocks

2

Flute
Cor Anglais
Bongo
Tambourine
Violoncello

4

Flute

Cor Anglais

Bongo

Tambourine

Violoncello

6

Flute

Cor Anglais

Bongo

Tambourine

Violoncello

8

Flute

Cor Anglais

Bongo

Tambourine

Violoncello

10

Oboe

Tambourine

Violin I

Violoncello

12

Flute

Oboe

Tambourine

Violin I

Violoncello

14

Oboe

Bongo

Tambourine

Wood blocks

Violin I

Violoncello

16

Flute

Oboe

Bongo

Tambourine

Wood blocks

Violin I

Violoncello

18

Flute

Oboe

Tambourine

Violin I

Violoncello

20

Flute

Cor Anglais

Bongo

Tambourine

Violoncello

22

Flute

Cor Anglais

Bongo

Tambourine

Violoncello

24

Flute

Cor Anglais

Bongo

Tambourine

Violoncello

26

Flute

Cor Anglais

Bongo

Tambourine

Violoncello

28

Oboe

Tambourine

Violin I

Violoncello

30

Flute

Oboe

Tambourine

Violin I

Violoncello

32

Oboe

Bongo

Tambourine

Wood blocks

Violin I

Violoncello

34

Flute

Oboe

Bongo

Tambourine

Wood blocks

Violin I

Violoncello

36

Flute

Oboe

Tambourine

Violin I

Violoncello

Flute

Lost Woods - Slaptup

♩ = 140,000137

5

9

16

20

24

28

34

Oboe

Lost Woods - Slaptup

♩ = 140,000137

9

13

17

8

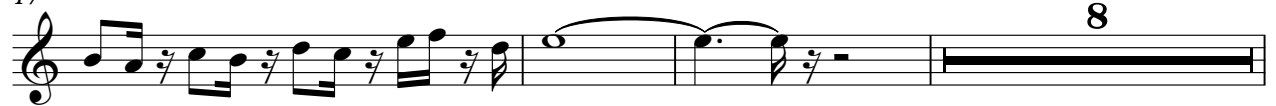

28

32

35

Cor Anglais

Lost Woods - Slaptup

♩ = 140,000137

Bongo

Lost Woods - Slaptup

♩ = 140,000137

7

16

23

32

Tambourine

Lost Woods - Slaptup

♩ = 140,000137

4

7

10

13

16

19

23

26

29

V.S.

2

Tambourine

32

35

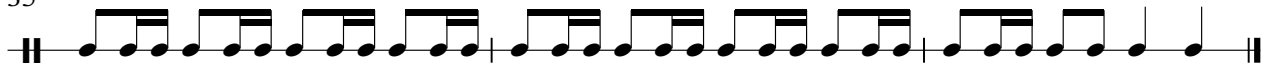

Wood blocks

Lost Woods - Slaptup

♩ = 140,000137

12

17

14

33

2

Violoncello

Lost Woods - Slaptup

♩ = 140,000137

7

12

16

20

26

31

35
