

Lou Christie - Lightning Strikes

♩ = 132,001587

Drums

Claps

Tambourin

Solo Gtr

El Bass

Rock Orga

Melody

Brass

Ac Piano

Brass2

7

11

14

17

Drums

Tambourin

El Bass

Melody

Brass

Ac Piano

Brass2

21

Drums

El Bass

Rock Orga

Melody

Ac Piano

26

Drums
Claps
Tambourin
El Bass
Rock Orga
Melody
Brass
Ac Piano

29

Drums
Claps
Tambourin
El Bass
Rock Orga
Melody
Brass
Ac Piano

31

33

35

37

Drums
Claps
Tambourin
El Bass
Rock Orga
Melody
Brass
Ac Piano

39

Drums
Tambourin
El Bass
Melody
Brass
Ac Piano
Brass2

42

Drums

Tambourin

El Bass

Melody

Brass

Ac Piano

Brass2

45

Drums

Tambourin

El Bass

Melody

Brass

Ac Piano

Brass2

49

Drums

El Bass

Rock Orga

Melody

Ac Piano

54

Drums

Claps

Tambourin

El Bass

Rock Orga

Melody

Brass

Ac Piano

57

Drums

Claps

Tambourin

El Bass

Rock Orga

Melody

Brass

Ac Piano

59

Drums

Claps

Tambourin

El Bass

Rock Orga

Melody

Brass

Ac Piano

61

63

65

- Drums:** Features a complex rhythmic pattern with various drum sounds indicated by 'x' marks and notes.
- Claps:** Provides a steady, simple rhythmic accompaniment.
- Rock Orga:** Plays chords in the treble and bass clefs, providing harmonic support.

68

Drums

Claps

Tambourin

Solo Gtr

El Bass

Brass

Ac Piano

Brass2

71

Drums

Claps

Tambourin

Solo Gtr

El Bass

Brass

Ac Piano

Brass2

75

Drums

Tambourin

El Bass

Rock Orga

Melody

Ac Piano

80

Drums

Tambourin

El Bass

Rock Orga

Melody

Ac Piano

83

Drums
Claps
Tambourin
El Bass
Rock Orga
Melody
Brass
Ac Piano

86

Drums
Claps
Tambourin
El Bass
Rock Orga
Melody
Brass
Ac Piano

88

90

- Claps:** Shows a simple rhythmic pattern with a few notes and rests.

92

94

- Drums:** Features a complex rhythmic pattern with various note values and rests, including a section with a star symbol.
- Claps:** Shows a simple rhythmic pattern with a few notes and rests.
- Tambourin:** Features a simple rhythmic pattern with a few notes and rests.

96

98

100

102

105

Drums

Claps

Tambourin

Solo Gtr

El Bass

Rock Orga

Melody

Brass

Ac Piano

Brass2

Lou Christie - Lightning Strikes

Drums

♩ = 132,001587

Drums 2

7

11

15

19

24

28

30

32

34

V.S.

Drums

36

38

41

45

50

55

57

59

61

63

Drums

65

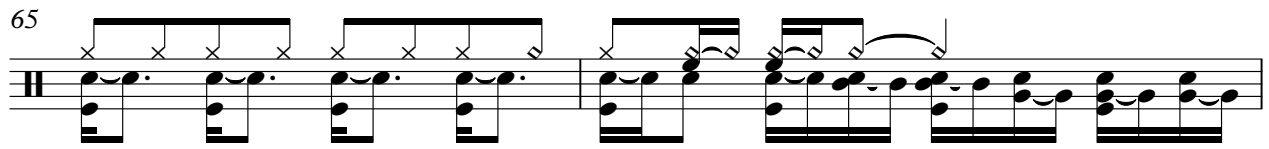

67

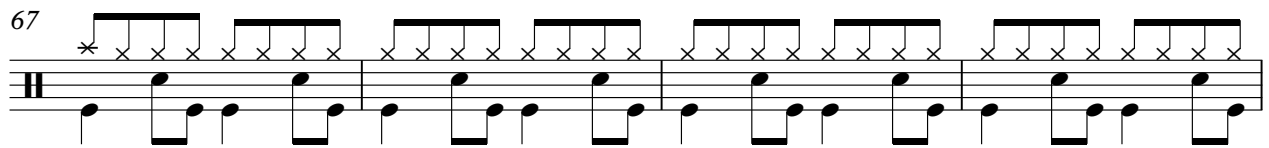

71

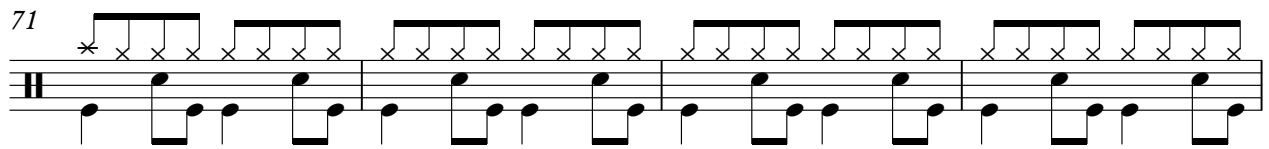

75

80

84

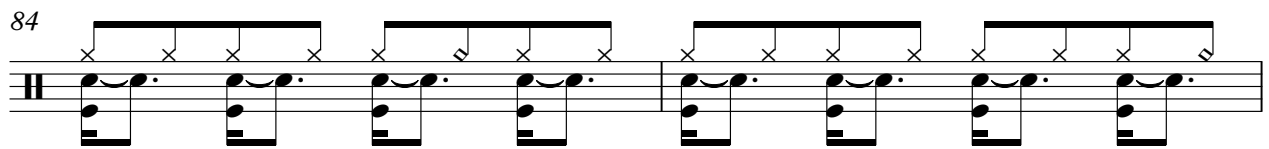

86

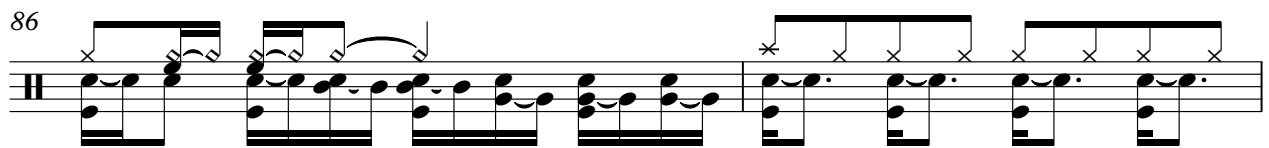

88

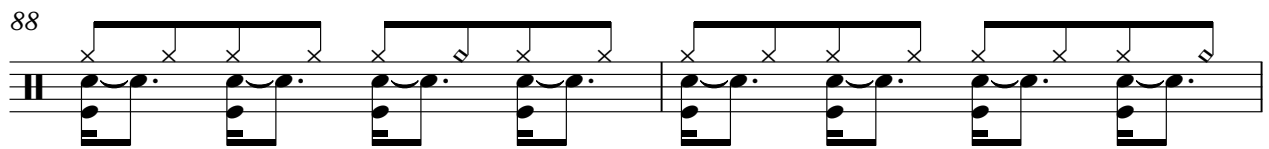

90

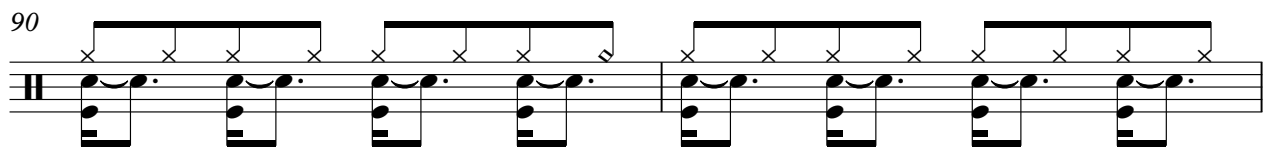

92

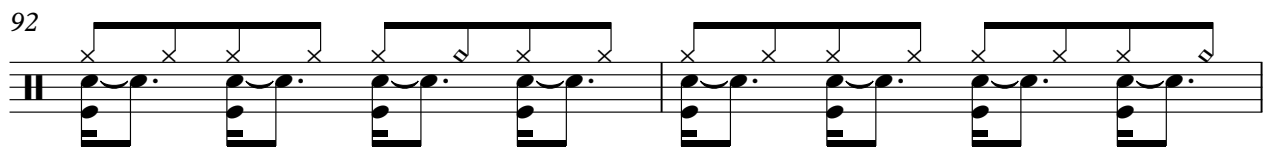

V.S.

Drums

94

96

98

100

102

105

Claps

Lou Christie - Lightning Strikes

♩ = 132,001587
Claps

26

31

37

58

64

70

83

89

95

100

16

8

7

2

Tambourin

Lou Christie - Lightning Strikes

♩ = 132,001587

Tambourin

2

8

14

27

33

39

44

Tambourin

54

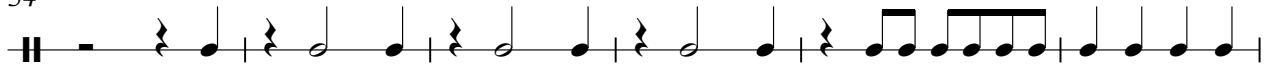

60

66

72

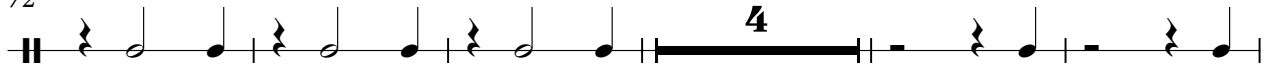

81

87

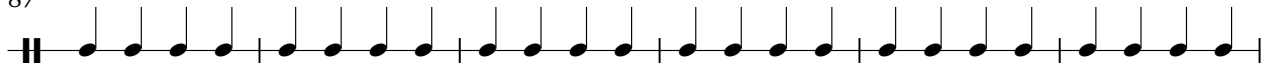

93

99

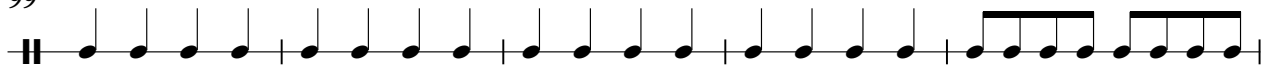

104

106

Lou Christie - Lightning Strikes

Solo Gtr

♩ = 132,001587
Solo Gtr

66

69

73

35

2

El Bass

Lou Christie - Lightning Strikes

♩ = 132,001587

El Bass 2

7

12

17

23

29

34

38

43

48

V.S.

102

106

Lou Christie - Lightning Strikes

Rock Orga

♩ = 132,001587
Rock Orga **22**

27

33

39 **12**

56

62 **12**

79

85

91

97

104

Lou Christie - Lightning Strikes

Melody

♩ = 132,001587

Melody

10

V.S.

55

59

65

77

83

87

93

98

102

Lou Christie - Lightning Strikes

Brass

♩ = 132,001587
Brass **6**

12

18

30

35

41

47

59

65

71

83

89

95

101

106

Lou Christie - Lightning Strikes

Ac Piano

♩ = 132,001587
Ac Piano

2

8

14

19

23

27

32

35

38

43

V.S.

48

52

57

61

64

68

74

78

82

87

90

93

96

99

102

106

Lou Christie - Lightning Strikes

Brass2

♩ = 132,001587
Brass2

6

12

18

20

42

47

20

72

28

104

2