

Lou Rawls - Fine Brown Frame

♩ = 129,001740

12

Snare

BassDrum

HiHat

Crash

piano

Gitaar

Gitr2

Bas

piano2

14

Snare

BassDrum

HiHat

piano

Gitaar

Gitr2

Bas

piano2

21

Snare

BassDrum

HiHat

piano

Gitaar

Gitr2

Bas

piano2

23

Snare

BassDrum

HiHat

piano

Gitaar

Gitr2

Bas

piano2

30

36

Snare

BassDrum

HiHat

Crash

piano

Gitaar

Gitr2

Bas

piano2

39

Snare

BassDrum

HiHat

piano

Gitaar

Gitr2

Bas

piano2

41

Snare

BassDrum

HiHat

piano

Gitaar

Gitr2

Bas

piano2

44

Snare

BassDrum

HiHat

Crash

piano

Gitr2

Bas

piano2

46

Snare

BassDrum

HiHat

Crash

piano

Gitaar

Gitr2

Bas

piano2

48

Snare

BassDrum

HiHat

piano

Gitaar

Gitr2

Bas

piano2

51

Snare
BassDrum
HiHat
piano
Gitaar
Gitr2
Bas
piano2

53

Snare
BassDrum
HiHat
Crash
piano
Gitaar
Gitr2
Bas
piano2

55

Snare

BassDrum

HiHat

piano

Gitaar

Gitr2

Bas

piano2

57

Snare

BassDrum

HiHat

piano

Gitaar

Gitr2

Bas

piano2

59

Snare
BassDrum
HiHat
piano
Gitaar
Gitr2
Bas
piano2

62

Snare
BassDrum
HiHat
Crash
piano
Gitaar
Gitr2
Bas
piano2

64

67

Snare

BassDrum

HiHat

Crash

piano

Gitaar

Gitr2

Bas

piano2

3

6

6

3

70

Snare

BassDrum

HiHat

Crash

piano

Gitaar

Gitr2

Bas

piano2

73

Snare

BassDrum

HiHat

piano

Gitaar

Gitr2

Bas

piano2

75

78

83

87

83

87

Snare

BassDrum

HiHat

Crash

piano

Gitaar

Gitr2

Bas

piano2

3

6

3

6

3

6

89

Snare

BassDrum

HiHat

piano

Gitaar

Gitr2

Bas

piano2

91

Snare

BassDrum

HiHat

Crash

piano

Gitaar

Gitr2

Bas

piano2

94

Snare

BassDrum

HiHat

Crash

piano

Gitaar

Gitr2

Bas

piano2

96

Snare

BassDrum

HiHat

Crash

Gitr2

Bas

piano2

Snare

Lou Rawls - Fine Brown Frame

♩ = 129,001740

3

9

15

21

27

33

39

45

51

57

V.S.

2

Snare

63

69

75

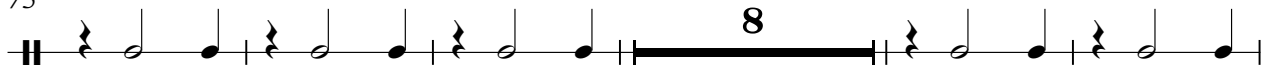

88

94

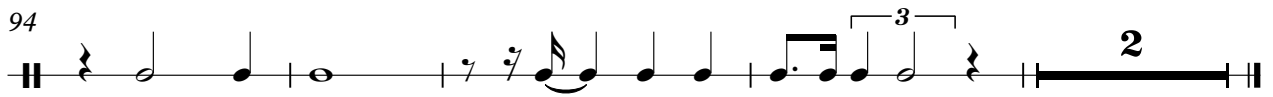

BassDrum

Lou Rawls - Fine Brown Frame

♩ = 129,001740

3

9

16

23

30

37

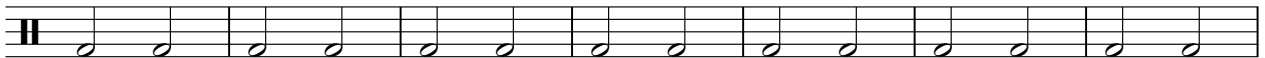

44

50

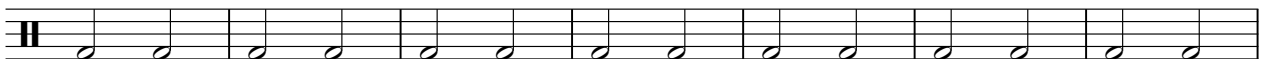

57

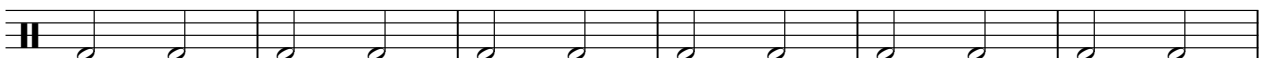

63

2

BassDrum

70

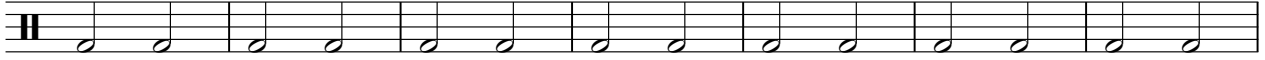

77

90

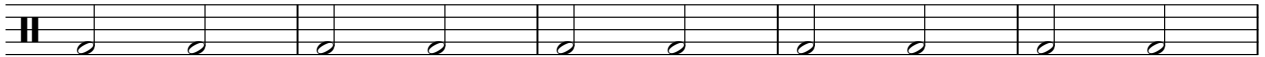

95

HiHat

Lou Rawls - Fine Brown Frame

♩ = 129,001740

3

8

13

18

23

28

33

39

44

48

V.S.

53

58

63

69

74

79

85

90

95

Crash

Lou Rawls - Fine Brown Frame

♩ = 129,001740

3

3

3

13

7

7

3

34

7

47

7

7

3

68

7

82

5

93

2

2

piano

58

64

69

75

86

92

Lou Rawls - Fine Brown Frame

Gitaar

♩ = 129,001740

3

8

13

16

19

22

25

28

31

35

V.S.

73

76

80

85

89

92

94

Lou Rawls - Fine Brown Frame

Gitr2

♩ = 129,001740

V.S.

33

36

39

42

45

48

51

54

57

60

86

89

92

95

60

66

72

78

83

88

94

51

53

55

57

59

62

64

66

69

71

V.S.
