

Lou Rawls - Lady Love

♩ = 87,000656

FLUTE

MELODY

DRUMS

JAZZ GTR

FINGERDBAS

CHOIR AAHS

E.PIANO I

SYNVOX

♩ = 87,000656

BRASS 1

STRINGS

♩ = 87,000656

STRINGS

6

DRUMS

JAZZ GTR

FINGERBAS

E.PIANO 1

BRASS 1

STRINGS

STRINGS

9

MELODY

DRUMS

JAZZ GTR

FINGERBAS

E.PIANO 1

STRINGS

MELODY

DRUMS

JAZZ GTR

FINGERDBAS

E.PIANO I

MELODY

DRUMS

JAZZ GTR

FINGERDBAS

E.PIANO I

MELODY

DRUMS

JAZZ GTR

FINGERDBAS

E.PIANO I

STRINGS

21

MELODY

DRUMS

JAZZ GTR

FINGERDBAS

E.PIANO I

STRINGS

24

MELODY

DRUMS

JAZZ GTR

FINGERDBAS

E.PIANO I

STRINGS

MELODY

DRUMS

JAZZ GTR

FINGERDBAS

E.PIANO I

STRINGS

MELODY

DRUMS

JAZZ GTR

FINGERDBAS

E.PIANO I

SYNVOX

STRINGS

STRINGS

33

MELODY

DRUMS

JAZZ GTR

FINGERDBAS

E.PIANO I

SYNVOX

STRINGS

36

MELODY

DRUMS

JAZZ GTR

FINGERDBAS

E.PIANO I

SYNVOX

BRASS 1

STRINGS

STRINGS

39

MELODY

DRUMS

JAZZ GTR

FINGERDBAS

E.PIANO I

BRASS I

STRINGS

STRINGS

41

MELODY

DRUMS

JAZZ GTR

FINGERDBAS

CHOIR AAHS

E.PIANO I

BRASS I

STRINGS

STRINGS

43

MELODY

DRUMS

JAZZ GTR

FINGERDBAS

CHOIR AAHS

E.PIANO 1

STRINGS

STRINGS

46

MELODY

DRUMS

JAZZ GTR

FINGERDBAS

E.PIANO 1

STRINGS

STRINGS

MELODY

DRUMS

JAZZ GTR

FINGERDBAS

E.PIANO I

STRINGS

STRINGS

MELODY

DRUMS

JAZZ GTR

FINGERDBAS

E.PIANO I

SYNVOX

BRASS 1

STRINGS

STRINGS

55

MELODY

DRUMS

JAZZ GTR

FINGERDBAS

E.PIANO I

SYNVOX

STRINGS

58

MELODY

DRUMS

JAZZ GTR

FINGERDBAS

E.PIANO I

SYNVOX

STRINGS

STRINGS

61

MELODY

DRUMS

JAZZ GTR

FINGERDBAS

E.PIANO I

BRASS I

STRINGS

STRINGS

63

MELODY

DRUMS

JAZZ GTR

FINGERDBAS

CHOIR AAHS

E.PIANO I

BRASS I

STRINGS

STRINGS

65

MELODY

DRUMS

JAZZ GTR

FINGERDBAS

CHOIR AAHS

E.PIANO 1

STRINGS

STRINGS

68

MELODY

DRUMS

JAZZ GTR

FINGERDBAS

E.PIANO 1

STRINGS

STRINGS

71

FLUTE

MELODY

DRUMS

JAZZ GTR

FINGERDBAS

CHOIR AAHS

E.PIANO 1

BRASS 1

STRINGS

STRINGS

74

FLUTE

MELODY

DRUMS

JAZZ GTR

FINGERDBAS

CHOIR AAHS

E.PIANO 1

BRASS 1

STRINGS

STRINGS

77

FLUTE

MELODY

DRUMS

JAZZ GTR

FINGERBAS

CHOIR AAHS

E.PIANO 1

SYNVOX

BRASS 1

STRINGS

STRINGS

80

FLUTE

MELODY

DRUMS

JAZZ GTR

FINGERBAS

CHOIR AAHS

E.PIANO 1

SYNVOX

BRASS 1

STRINGS

STRINGS

83

FLUTE

MELODY

DRUMS

JAZZ GTR

FINGERBAS

CHOIR AAHS

E.PIANO 1

SYNVOX

BRASS 1

STRINGS

STRINGS

FLUTE

Lou Rawls - Lady Love

♩ = 87,000656

71

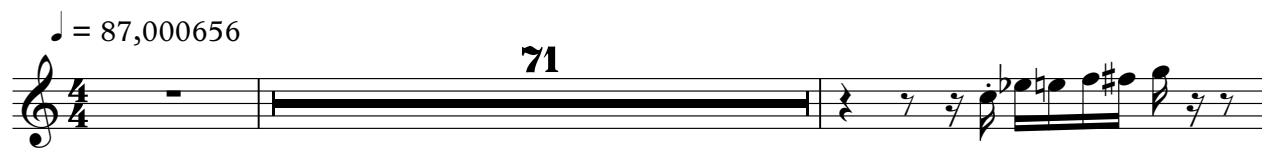

74

3

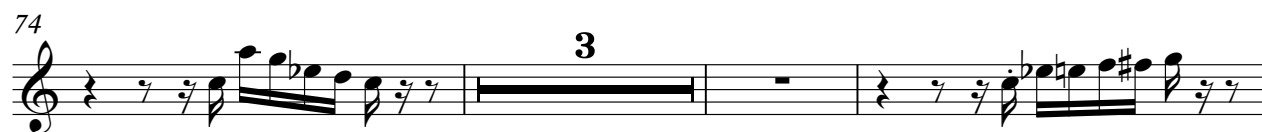

80

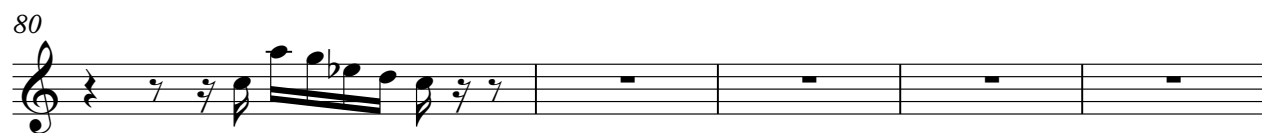

85

3

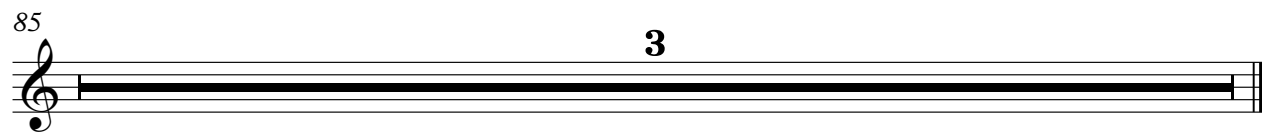

Lou Rawls - Lady Love

MELODY

♩ = 87,000656

7

11

15

18

23

27

30

34

37

40

V.S.

MELODY

78

81

85

DRUMS

Lou Rawls - Lady Love

♩ = 87,000656

5

7

9

11

13

15

17

19

21

V.S.

DRUMS

DRUMS

43

45

47

49

51

53

55

57

59

61

V.S.

DRUMS

63

65

67

69

71

73

75

77

79

81

DRUMS

5

83

85

3

♩ = 87,000656

2

7

11

15

18

21

25

28

32

36

41

45

48

51

55

60

65

69

72

75

79

82

85

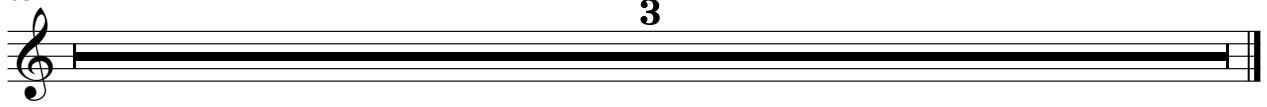

♩ = 87,000656

2

7

11

15

19

23

27

31

35

39

V.S.

43

47

51

55

59

63

67

71

74

77

CHOIR AAHS

Lou Rawls - Lady Love

♩ = 87,000656

40

44

20

7

73

77

81

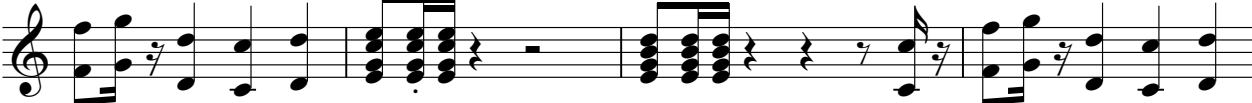

85

3

♩ = 87,000656

2

6

10

14

17

20

3

23

27

30

34

39

44

48

51

55

60

65

69

V.S.

72

76

80

85

3

♩ = 87,000656

30

36

15

56

61

17

85

3

BRASS 1

Lou Rawls - Lady Love

♩ = 87,000656

6 29

39

43 9 8

62 7

72 2 2

79

85 3

STRINGS

Lou Rawls - Lady Love

♩ = 87,000656

2

6

2 20

31

3

38

42

47

53

3

61

65

70

3

STRINGS

Lou Rawls - Lady Love

♩ = 87,000656

2

6

10

20

26

33

39

41

42

46

52

V.S.

2
58

STRENGTHS

3

62

3

64

68

75

81

85

3