

Lou Rawls - See You When I Get There

♩ = 123,001228

6

10

14

DRUMS

JAZZ GTR

FRETLESS

BRASS 1

STRINGS

18

DRUMS

JAZZ GTR

FRETLESS

22

DRUMS

JAZZ GTR

FRETLESS

26

DRUMS

JAZZ GTR

FRETLESS

STRINGS

Double bar line

30

DRUMS

JAZZ GTR

FRETLESS

STRINGS

Double bar line

33

DRUMS

JAZZ GTR

FRETLESS

STRINGS

Double bar line

36

DRUMS

JAZZ GTR

FRETLESS

STRINGS

39

DRUMS

JAZZ GTR

FRETLESS

CHOIR AAHS

STRINGS

41

43

46

DRUMS

JAZZ GTR

FRETLESS

CHOIR AAHS

BRASS 1

49

DRUMS

JAZZ GTR

FRETLESS

CHOIR AAHS

BRASS 1

STRINGS

52

DRUMS

JAZZ GTR

FRETLESS

STRINGS

55

DRUMS

JAZZ GTR

FRETLESS

STRINGS

58

DRUMS

JAZZ GTR

FRETLESS

STRINGS

61

DRUMS

JAZZ GTR

FRETLESS

STRINGS

64

DRUMS

JAZZ GTR

FRETLESS

CHOIR AAHS

BRASS 1

STRINGS

67

DRUMS

JAZZ GTR

FRETLESS

CHOIR AAHS

BRASS 1

70

DRUMS

JAZZ GTR

FRETLESS

CHOIR AAHS

BRASS 1

72

74

76

DRUMS

FRETLESS

CHOIR AAHS

BRASS 1

STRINGS

78

DRUMS

FRETLESS

CHOIR AAHS

BRASS 1

STRINGS

80

DRUMS

FRETLESS

CHOIR AAHS

BRASS 1

STRINGS

3

82

DRUMS

FRETLESS

CHOIR AAHS

BRASS 1

STRINGS

84

DRUMS

FRETLESS

CHOIR AAHS

BRASS 1

STRINGS

86

FLUTE

DRUMS

FRETLESS

CHOIR AAHS

BRASS 1

STRINGS

89

FLUTE

DRUMS

FRETLESS

CHOIR AAHS

STRINGS

3

91

FLUTE

DRUMS

FRETLESS

CHOIR AAHS

BRASS 1

STRINGS

94

FLUTE

DRUMS

FRETLESS

CHOIR AAHS

BRASS 1

STRINGS

96

FLUTE

DRUMS

FRETLESS

CHOIR AAHS

BRASS 1

STRINGS

98

FLUTE

DRUMS

JAZZ GTR

FRETLESS

CHOIR AAHS

STRINGS

101

DRUMS

JAZZ GTR

FRETLESS

CHOIR AAHS

BRASS 1

STRINGS

104

DRUMS

JAZZ GTR

FRETLESS

CHOIR AAHS

BRASS 1

107

DRUMS

JAZZ GTR

FRETLESS

CHOIR AAHS

BRASS 1

110

DRUMS

JAZZ GTR

FRETLESS

CHOIR AAHS

BRASS 1

STRINGS

112

DRUMS

FRETLESS

CHOIR AAHS

BRASS 1

STRINGS

114

DRUMS

FRETLESS

CHOIR AAHS

BRASS 1

STRINGS

116

DRUMS

FRETLESS

CHOIR AAHS

BRASS 1

STRINGS

118

DRUMS

FRETLESS

CHOIR AAHS

BRASS 1

STRINGS

120

DRUMS

FRETLESS

CHOIR AAHS

BRASS 1

STRINGS

122

DRUMS

JAZZ GTR

FRETLESS

CHOIR AAHS

BRASS 1

STRINGS

125

DRUMS

JAZZ GTR

FRETLESS

CHOIR AAHS

BRASS 1

128

DRUMS

JAZZ GTR

FRETLESS

CHOIR AAHS

BRASS 1

130

DRUMS

JAZZ GTR

FRETLESS

CHOIR AAHS

BRASS 1

STRINGS

132

DRUMS

FRETLESS

CHOIR AAHS

BRASS 1

STRINGS

134

DRUMS

FRETLESS

CHOIR AAHS

BRASS 1

STRINGS

136

DRUMS

FRETLESS

CHOIR AAHS

BRASS 1

STRINGS

138

DRUMS

FRETLESS

CHOIR AAHS

BRASS 1

STRINGS

140

DRUMS

FRETLESS

CHOIR AAHS

BRASS 1

STRINGS

142

DRUMS

FRETLESS

CHOIR AAHS

BRASS 1

STRINGS

DRUMS

FRETLESS

CHOIR AAHS

BRASS 1

STRINGS

3

DRUMS

FRETLESS

CHOIR AAHS

BRASS 1

STRINGS

148

DRUMS

FRETLESS

CHOIR AAHS

BRASS 1

STRINGS

149

DRUMS

FRETLESS

CHOIR AAHS

BRASS 1

STRINGS

FLUTE

Lou Rawls - See You When I Get There

♩ = 123,001228

85

91

2

2

97

53

DRUMS

Lou Rawls - See You When I Get There

♩ = 123,001228

2

9

15

21

27

33

39

45

50

55

V.S.

61

67

73

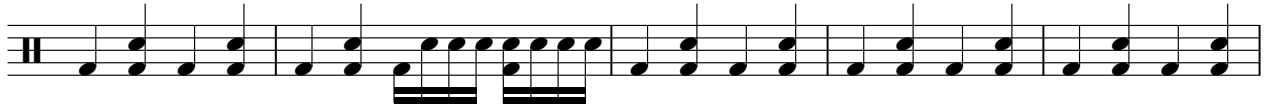

78

84

90

96

102

108

113

119

125

130

134

137

140

145

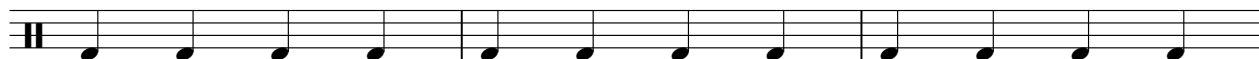

148

JAZZ GTR

Lou Rawls - See You When I Get There

♩ = 123,001228

5

11

17

22

28

34

37

2

43

47

51

57

63

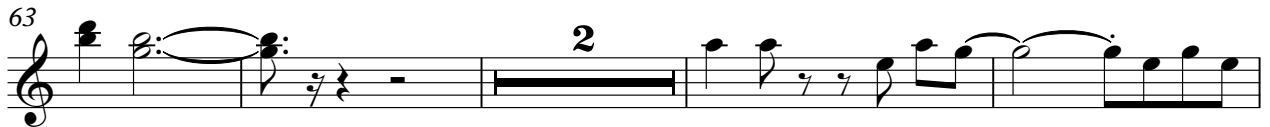

69

73

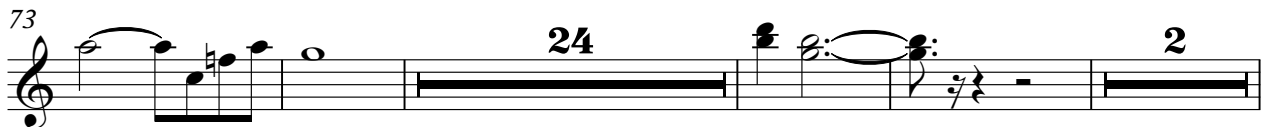

103

107

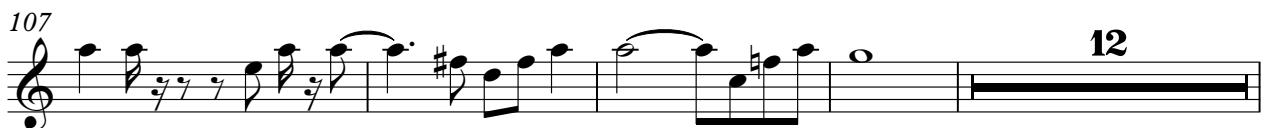

123

127

21

FRETLESS

Lou Rawls - See You When I Get There

♩ = 123,001228

13

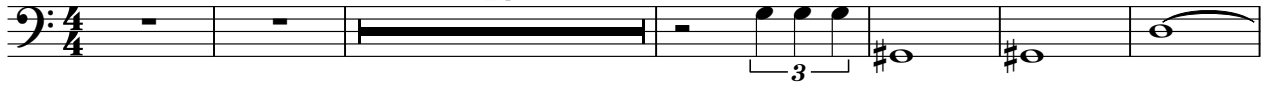

20

27

34

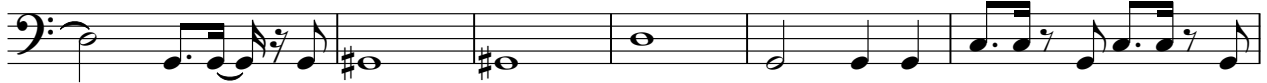

40

44

47

50

57

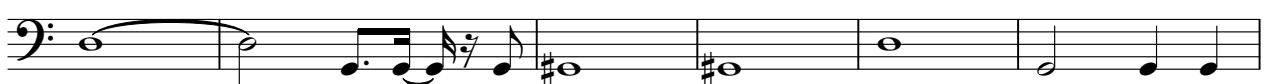

63

V.S.

67

70

73

77

80

83

87

94

100

104

107

110

113

116

119

122

126

129

133

136

139

142

145

148

♩ = 123,001228

37

42

47

13

65

70

76

81

86

93

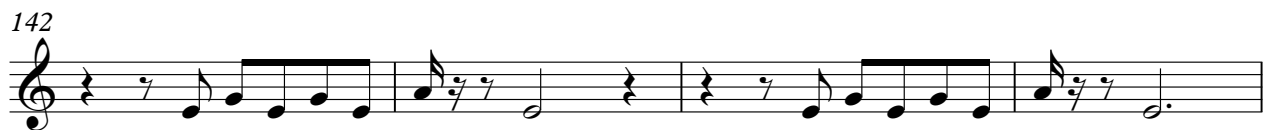

Lou Rawls - See You When I Get There

BRASS 1

♩ = 123,001228

13

18

23

48

14

14

67

75

80

85

2

91

95

104

111

115

119

124

131

135

139

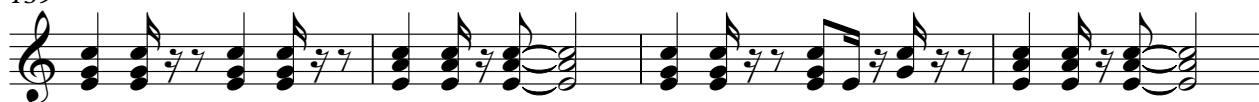

143

147

Lou Rawls - See You When I Get There

STRINGS

♩ = 123,001228

13

18 9

32

37

43 8

55

60

64 8

2

75

79

83

88

93

98

111

115

119

131

STRINGS

135

STRINGS

3

139

144

147