

Louie Belson - Well Alright Then

♩ = 150,000000

Alto Sax

Alto Sax

Tenor Sax

Tenor Sax

Bari Sax

Trumpet

Trumpet

Trumpet

Trumpet

Trumpet

Trumpet

Trombone

Trombone

Trombone

Trombone

Drums

Piano

♩ = 150,000000

Bass

7

Drums

Piano

Bass

11

Drums

Piano

Bass

15

Alto Sax

Alto Sax

Tenor Sax

Tenor Sax

Bari Sax

Trumpet

Trumpet

Trumpet

Trumpet

Trumpet

Trombone

Trombone

Trombone

Trombone

Drums

Piano

Bass

18

The musical score is arranged in a system with the following parts from top to bottom:

- Alto Sax (two staves)
- Tenor Sax (two staves)
- Bari Sax (one staff)
- Trumpet (four staves)
- Trombone (four staves)
- Drums (one staff)
- Bass (one staff)

21

Alto Sax

Alto Sax

Tenor Sax

Tenor Sax

Bari Sax

Trumpet

Trumpet

Trumpet

Trumpet

Trumpet

Trombone

Trombone

Trombone

Trombone

Drums

Piano

Bass

24

27

30

Alto Sax

Alto Sax

Tenor Sax

Tenor Sax

Bari Sax

Trumpet

Trumpet

Trumpet

Trumpet

Trumpet

Trombone

Trombone

Trombone

Trombone

Drums

Piano

Bass

3

33

36

Alto Sax

Alto Sax

Tenor Sax

Tenor Sax

Bari Sax

Trumpet

Trumpet

Trombone

Trombone

Trombone

Trombone

Drums

Piano

Bass

39

Alto Sax

Alto Sax

Tenor Sax

Tenor Sax

Bari Sax

Trumpet

Trumpet

Trumpet

Trumpet

Trumpet

Trombone

Trombone

Trombone

Trombone

Drums

Piano

Bass

42

45

Alto Sax

Alto Sax

Tenor Sax

Tenor Sax

Bari Sax

Trumpet

Trumpet

Trumpet

Trumpet

Trumpet

Trombone

Trombone

Trombone

Trombone

Drums

Piano

Bass

48

Alto Sax

Tenor Sax

Bari Sax

Trumpet

Trumpet

Trumpet

Trumpet

Trumpet

Trombone

Trombone

Trombone

Trombone

Drums

Piano

Bass

Detailed description of the musical score: The score is for a jazz ensemble. It consists of 14 staves. The top three staves are for saxophones: Alto Sax, Tenor Sax, and Bari Sax. They all play a similar melodic line starting in the fourth measure, consisting of eighth and sixteenth notes. The next five staves are for trumpets, each with a different melodic line. The following three staves are for trombones, also with different melodic lines. The drum part is highly rhythmic, featuring triplets and sixteenth-note patterns. The piano and bass parts are relatively simple, providing harmonic support with sustained notes and chords.

52

Alto Sax

Alto Sax

Tenor Sax

Tenor Sax

Bari Sax

Trumpet

Trumpet

Trumpet

Trumpet

Trumpet

Trombone

Trombone

Trombone

Trombone

Drums

Piano

Bass

55

Alto Sax

Alto Sax

Tenor Sax

Tenor Sax

Bari Sax

Trumpet

Trumpet

Trumpet

Trumpet

Trumpet

Trombone

Trombone

Trombone

Trombone

Drums

Piano

Bass

58

Alto Sax

Alto Sax

Tenor Sax

Tenor Sax

Bari Sax

Trumpet

Trumpet

Trumpet

Trumpet

Trumpet

Trombone

Trombone

Trombone

Trombone

Drums

Piano

Bass

61

Alto Sax

Alto Sax

Tenor Sax

Tenor Sax

Bari Sax

Trumpet

Trumpet

Trumpet

Trumpet

Trumpet

Trombone

Trombone

Trombone

Trombone

Drums

Piano

Bass

64

Alto Sax

Alto Sax

Tenor Sax

Tenor Sax

Bari Sax

Trumpet

Trumpet

Trumpet

Trumpet

Trombone

Trombone

Trombone

Trombone

Drums

Piano

Bass

67

Alto Sax

Alto Sax

Tenor Sax

Tenor Sax

Bari Sax

Trumpet

Trumpet

Trumpet

Trumpet

Trumpet

Trombone

Trombone

Trombone

Trombone

Drums

Piano

Bass

70

Alto Sax
Alto Sax
Tenor Sax
Tenor Sax
Bari Sax
Trumpet
Trumpet
Trumpet
Trumpet
Trumpet
Trombone
Trombone
Trombone
Trombone
Drums
Piano
Bass

73

Alto Sax

Alto Sax

Tenor Sax

Bari Sax

Trumpet

Trumpet

Trumpet

Trumpet

Trumpet

Trombone

Trombone

Trombone

Trombone

Drums

Piano

Bass

76

79

Trombone

Drums

Piano

Bass

83

Drums

Piano

Bass

87

Drums

Piano

Bass

91

Drums

Piano

Bass

95

Trumpet

Trumpet

Trumpet

Trumpet

Trombone

Trombone

Trombone

Trombone

Drums

Piano

Bass

98

102

Bari Sax

Trombone

Trombone

Trombone

Trombone

Drums

Piano

Bass

105

109

113

117

Trumpet

Trumpet

Trumpet

Trumpet

Trombone

Trombone

Trombone

Trombone

Drums

Piano

Bass

3

120

Drums

Piano

Bass

3

124

Drums

Piano

Bass

128

Drums

Piano

Bass

132

Drums

Piano

Bass

135

Drums

Piano

Bass

138

Drums

Piano

Bass

141

Drums

Piano

Bass

144

Drums

Piano

Bass

147

Drums

Piano

Bass

151

Drums

Piano

Bass

154

Drums

Piano

Bass

158

Drums

Piano

Bass

162

Alto Sax

Alto Sax

Tenor Sax

Tenor Sax

Bari Sax

Trumpet

Trumpet

Trumpet

Trumpet

Trumpet

Trombone

Trombone

Trombone

Trombone

Drums

Piano

Bass

3

165

168

171

174

Alto Sax

Alto Sax

Tenor Sax

Tenor Sax

Bari Sax

Trumpet

Trumpet

Trumpet

Trumpet

Trumpet

Trombone

Trombone

Trombone

Trombone

Drums

Piano

Bass

177

Alto Sax

Alto Sax

Tenor Sax

Tenor Sax

Bari Sax

Trumpet

Trumpet

Trumpet

Trumpet

Trumpet

Trombone

Trombone

Trombone

Trombone

Drums

Piano

Bass

180

Alto Sax

Alto Sax

Tenor Sax

Tenor Sax

Bari Sax

Trumpet

Trumpet

Trumpet

Trumpet

Trombone

Trombone

Trombone

Trombone

Drums

Piano

Bass

183

Alto Sax

Alto Sax

Tenor Sax

Tenor Sax

Bari Sax

Trumpet

Trumpet

Trumpet

Trumpet

Trumpet

Trombone

Trombone

Trombone

Trombone

Drums

Piano

Bass

186

The musical score is arranged in three systems. The first system contains five saxophone parts: two Alto Sax, two Tenor Sax, and one Bari Sax. The second system contains four trumpet parts and four trombone parts. The third system contains the Drums, Piano, and Bass. The saxophones and drums have melodic lines, while the brass instruments play harmonic support. The piano and bass provide a steady accompaniment.

189

192

Alto Sax

Alto Sax

Tenor Sax

Tenor Sax

Bari Sax

Trumpet

Trumpet

Trumpet

Trumpet

Trumpet

Trombone

Trombone

Trombone

Trombone

Drums

Piano

Bass

195

Alto Sax

Alto Sax

Tenor Sax

Tenor Sax

Bari Sax

Trumpet

Trumpet

Trumpet

Trumpet

Trumpet

Trombone

Trombone

Trombone

Trombone

Drums

Piano

Bass

198

201

Alto Sax

Alto Sax

Tenor Sax

Tenor Sax

Bari Sax

Trumpet

Trumpet

Trumpet

Trumpet

Trumpet

Trombone

Trombone

Trombone

Trombone

Drums

Piano

Bass

204

Measures 204-206: Saxophones and trumpets play sustained notes with slurs. The saxophones have various accidentals (sharps, naturals, flats). Trombones play a descending line of notes. The piano and bass provide harmonic support with sustained chords and notes.

205

Alto Sax

Alto Sax

Tenor Sax

Tenor Sax

Bari Sax

Trumpet

Trumpet

Trumpet

Trumpet

Trumpet

Trombone

Trombone

Trombone

Trombone

Drums

Piano

Louie Belson - Well Alright Then

Alto Sax

♩ = 150,000000
Alto Sax

2 12 17 20 25 29 33 37 2 43 4

51

55

58

61

66

73

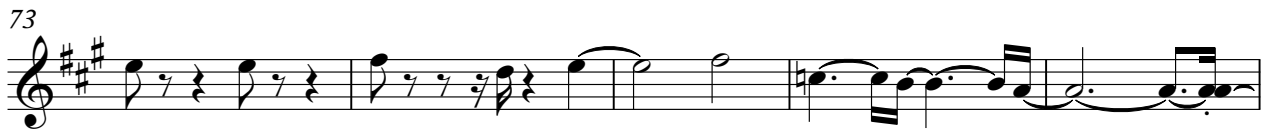

78

84

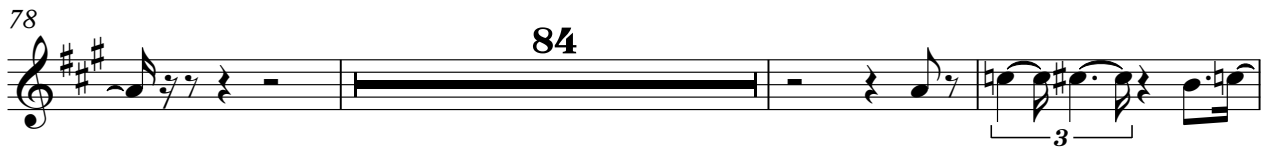

165

169

173

Alto Sax

177

181

188

192

196

202

Louie Belson - Well Alright Then

Alto Sax

♩ = 150,000000
Alto Sax **2** **12**

17

21

25

29

32

37 **2**

42

45 **7**

54

58

62

66

73

78

85

166

171

176

180

Alto Sax

184

4

191

195

7

2

Louie Belson - Well Alright Then

Tenor Sax

♩ = 150,000000
Tenor Sax

2 12

17

21

25

29

33

38 2

44 4

51

55

59

63

68

75

79

166

170

174

179

183

190

194

200

202

Louie Belson - Well Alright Then

Tenor Sax

♩ = 150,000000

Tenor Sax

2 12

17

21

26

30

34 2

40

44 7

54

58

62

67

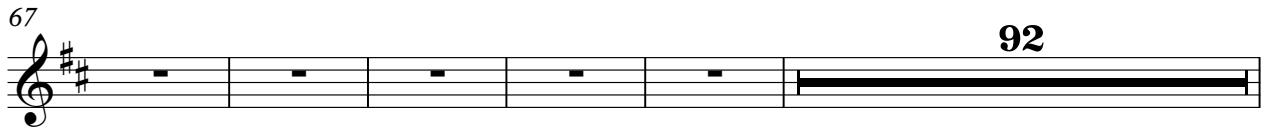

164

169

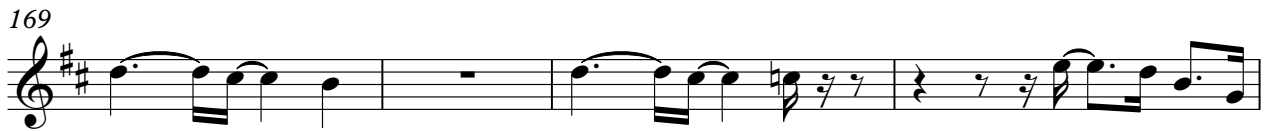

173

177

181

188

Tenor Sax

192

195

Louie Belson - Well Alright Then

Bari Sax

$\text{♩} = 150,000,000$
Bari Sax **2** **12**

17

20

24

28

31

35 **2**

40

44 **4**

51

55

58

61

66

73

78

104

166

170

Bari Sax

174

178

181

188

192

196

202

Louie Belson - Well Alright Then

Trumpet

♩ = 150,000000

Trumpet

2 13

19

23 2

29

33 3

40

44 3

51

55

Trumpet

60

64

69

76

97

101

109

114

164

168

Trumpet

172

176

182

189

195

201

Louie Belson - Well Alright Then

Trumpet

♩ = 150,000000

Trumpet

2 13

19

23 4

31

34 3

40

44 3

51

55

Trumpet

60

64

73

78

98

108

113

164

169

174

Trumpet

180

187

193

200

203

Louie Belson - Well Alright Then

Trumpet

♩ = 150,000000

Trumpet

2 13

19

23 2

29

34

39

43 3 3

52

57

62

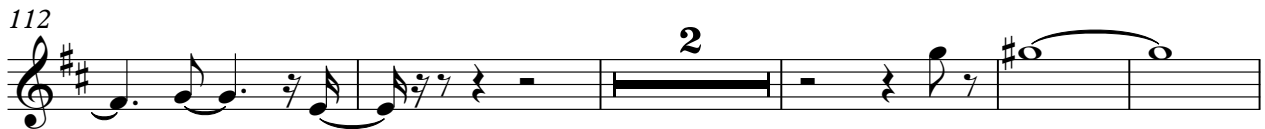
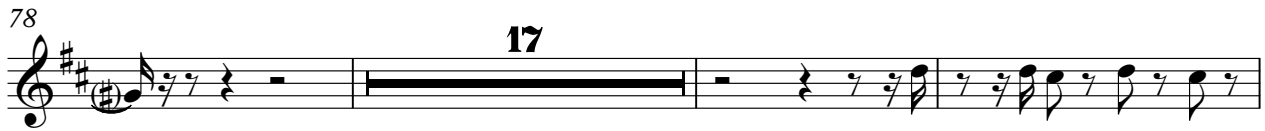

Trumpet

182

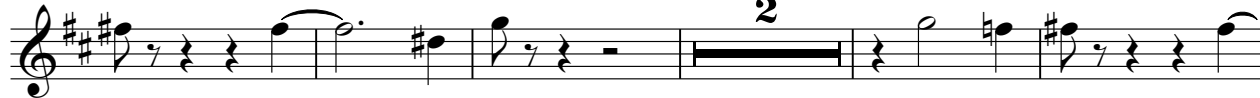

189

195

201

Louie Belson - Well Alright Then

Trumpet

♩ = 150,000000

Trumpet

2 13

19

22 4

29

34 3

40 3

46 3

53

57

62 3

Trumpet

68

75

96

100

110

116

165

170

175

181

Trumpet

188

194

200

203

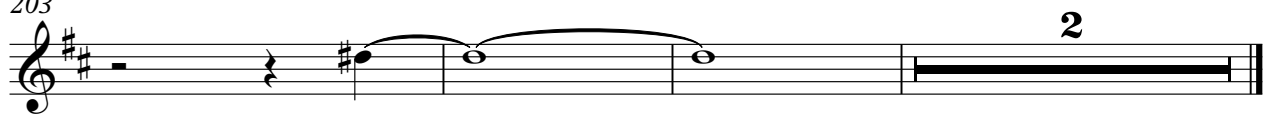

Louie Belson - Well Alright Then

Trumpet

♩ = 150,000000

Trumpet

2 13

19

23 4

31

35

40 3

46 3

53

57

62 3

Trumpet

68

75

96

100

110

116

165

169

173

178

Trumpet

3

184

2

191

197

2

202

Louie Belson - Well Alright Then

Trombone

♩ = 150,000000

Trombone

2 13

19

23 2

29

34

40

44 3

51

55

57

Trombone

60

64

69

76

97

100

105

111

119

166

Trombone

3

170

174

179

185

192

199

202

Louie Belson - Well Alright Then

Trombone

♩ = 150,000000

Trombone

2 13

19

23 2

30

35

40

44 3

51

55

60

64

72

77

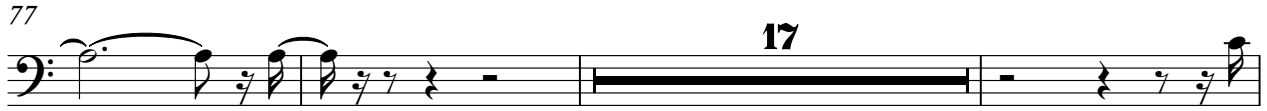

97

102

109

114

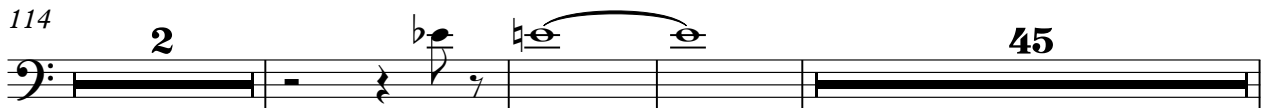

164

168

Trombone

173

178

184

191

197

202

Louie Belson - Well Alright Then

Trombone

♩ = 150,000000

Trombone

2 13

19

23

2

29

34

40

3

46

3

52

56

60

64

70

76

17

97

101

107

112

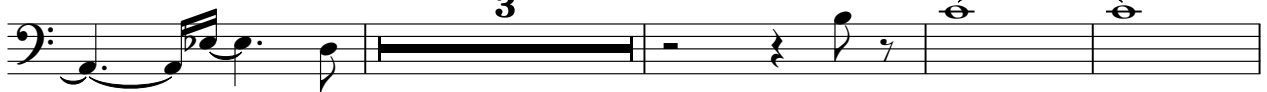

3

119

45

3

3

167

Trombone

172

176

182

189

195

201

Louie Belson - Well Alright Then

Trombone

♩ = 150,000000

Trombone

2 13

19

23 2

30

34

38

43 3 3

52

57

62

66

73

78

98

103

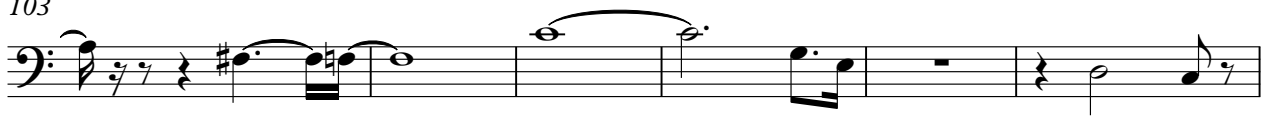

109

114

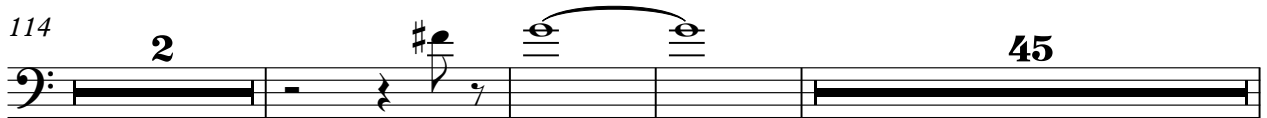

164

169

174

Trombone

180

187

193

200

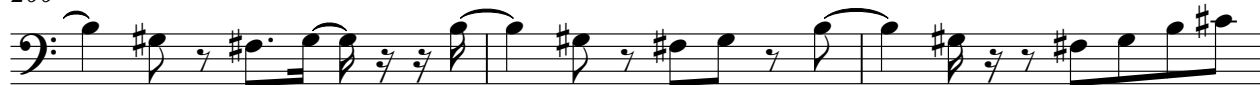

203

Louie Belson - Well Alright Then

Drums

♩ = 150,000000
Drums **3**

7

11

15

19

23

26

30

34

38

V.S.

80

84

88

92

96

100

104

108

112

116

120

124

128

132

136

140

144

148

152

156

Drums

160

164

168

172

176

180

184

187

191

195

V.S.

6

Drums

198

202

204

205

Louie Belson - Well Alright Then

Piano

♩ = 150,000000
Piano 2

2

7

10

14

18

22

27

31

34

38

42

46

54

58

62

66

70

74

V.S.

78

82

86

91

95

99

103

107

111

116

120

124

151

155

159

163

166

170

174

177

182

187

192

195

201

3

3

Louie Belson - Well Alright Then

Bass

♩ = 150,000000
Bass 2

8

13

18

23

29

33

38

43

Bass

100

3

105

110

114

119

3

123

128

3

133

138

143

3 3 3

V.S.

Bass

147

152

157

162

166

170

175

179

183

189

194

201
