

Louis Armstrong - C'est Si Bon

♩ = 116,000313

ALTO SAX

ALTO SAX

TRUMPET

TROMBONE

DRUMS

MELODY

JAZZ GTR

ACOU BASS

MT TRUMPET

BRASS 1

♩ = 116,000313

5

8

11

TROMBONE

DRUMS

MELODY

JAZZ GTR

ACOU BASS

13

TROMBONE

DRUMS

MELODY

JAZZ GTR

ACOU BASS

16

TROMBONE

DRUMS

MELODY

JAZZ GTR

ACOU BASS

19

TROMBONE

DRUMS

MELODY

JAZZ GTR

ACOU BASS

22

ALTO SAX

ALTO SAX

TROMBONE

DRUMS

MELODY

JAZZ GTR

ACOU BASS

25

27

30

ALTO SAX

TROMBONE

DRUMS

MELODY

JAZZ GTR

ACOU BASS

33

TROMBONE

DRUMS

MELODY

JAZZ GTR

ACOU BASS

35

TROMBONE

DRUMS

MELODY

JAZZ GTR

ACOU BASS

38

ALTO SAX

ALTO SAX

TROMBONE

DRUMS

MELODY

JAZZ GTR

ACOU BASS

40

43

46

ALTO SAX

ALTO SAX

TROMBONE

DRUMS

MELODY

JAZZ GTR

ACOU BASS

BRASS 1

48

ALTO SAX

ALTO SAX

TRUMPET

TROMBONE

DRUMS

JAZZ GTR

ACOU BASS

BRASS 1

50

52

54

56

58

60

63

65

67

ALTO SAX

TRUMPET

DRUMS

JAZZ GTR

ACOU BASS

70

ALTO SAX

TRUMPET

TROMBONE

DRUMS

JAZZ GTR

ACOU BASS

MT TRUMPET

BRASS 1

73

ALTO SAX

TRUMPET

TROMBONE

DRUMS

JAZZ GTR

ACOU BASS

MT TRUMPET

BRASS 1

76

ALTO SAX

TRUMPET

TROMBONE

DRUMS

JAZZ GTR

ACOU BASS

MT TRUMPET

BRASS 1

78

80

82

84

87

ALTO SAX

TRUMPET

DRUMS

JAZZ GTR

ACOU BASS

MT TRUMPET

BRASS 1

88

ALTO SAX

ALTO SAX

TRUMPET

TROMBONE

DRUMS

MELODY

JAZZ GTR

ACOU BASS

MT TRUMPET

BRASS 1

Detailed description of the musical score for page 88: The score consists of ten staves. The first two staves are labeled 'ALTO SAX'. The third staff is 'TRUMPET', featuring a melodic line with a slur and a flat (b) in the first measure. The fourth staff is 'TROMBONE', which is mostly empty with rests. The fifth staff is 'DRUMS', showing a rhythmic pattern with a sixteenth-note triplet (6) and a quarter-note triplet (3). The sixth staff is 'MELODY', which is empty with rests. The seventh staff is 'JAZZ GTR', featuring a complex chordal structure with multiple stems and a flat (b) in the first measure. The eighth staff is 'ACOU BASS', showing a bass line with a flat (b) in the first measure. The ninth staff is 'MT TRUMPET', featuring a melodic line with a slur and a flat (b) in the first measure. The tenth staff is 'BRASS 1', which is empty with rests.

ALTO SAX

Louis Armstrong - C'est Si Bon

♩ = 116,000313

6 17

25 10

38

42

46 2

52

57 2

64 3 3 11

78

82

ALTO SAX

Louis Armstrong - C'est Si Bon

♩ = 116,000313

22

27

39

48

53

57

61

65

68

71

75

79

83

86

TRUMPET

Louis Armstrong - C'est Si Bon

♩ = 116,000313

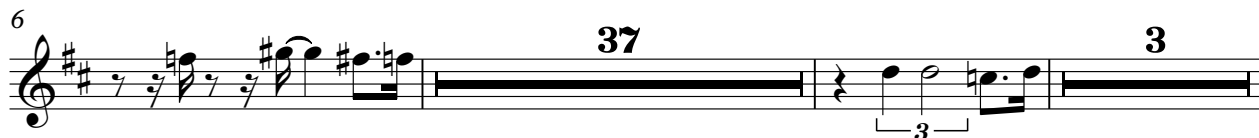

## TRUMPET

66

70

74

77

82

85

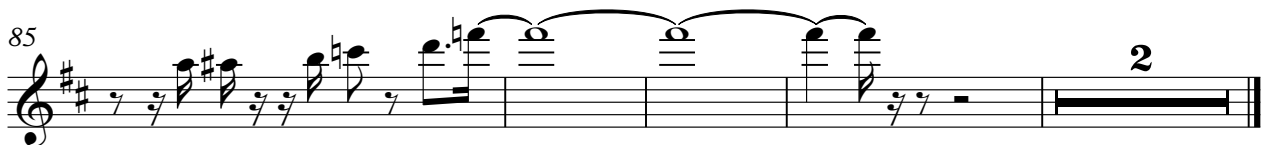

TROMBONE

Louis Armstrong - C'est Si Bon

♩ = 116,000313

7

12

16

20

25

29

33

37

44

2

TROMBONE

49

3

53

6 10

71

76

2

82

5 2

DRUMS

Louis Armstrong - C'est Si Bon

♩ = 116,000313

6

10

14

18

22

26

30

34

38

V.S.

DRUMS

42

46

49

53

56

60

64

67

71

74

DRUMS

78

82

86

88

Louis Armstrong - C'est Si Bon

MELODY

♩ = 116,000313

5

9

12

17

21

25

29

33

36

41

V.S.

2

MELODY

45

♩ = 116,000313

6

11

15

19

23

27

31

35

39

43

47

52

56

60

65

69

74

78

82

86

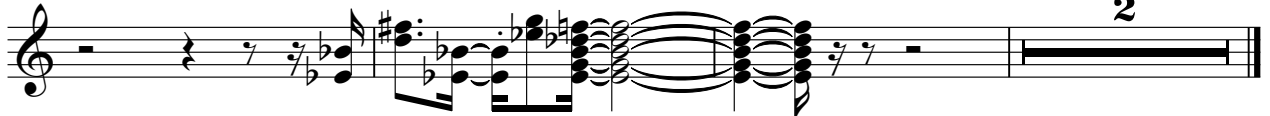

ACOU BASS

Louis Armstrong - C'est Si Bon

♩ = 116,000313

7

V.S.

ACOU BASS

60

65

70

75

80

85

MT TRUMPET

Louis Armstrong - C'est Si Bon

♩ = 116,000313

61

65

5

73

78

83

2

87

2

BRASS 1

Louis Armstrong - C'est Si Bon

♩ = 116,000313

6 40

49

53

57

61

65 5

73

78

83 2

2

BRASS 1

87
