

Louis Armstrong - Hello Dolly

♩ = 194,005234

FLUTE

ALTO SAX

TRUMPET

TRUMPET

TROMBONE

DRUMS

FINGERBAS

CLAVINET

♩ = 194,005234

STRINGS

7

FLUTE

ALTO SAX

TRUMPET

TRUMPET

DRUMS

FINGERDBAS

CLAVINET

STRINGS

11

FLUTE

ALTO SAX

TROMBONE

DRUMS

FINGERDBAS

CLAVINET

STRINGS

14

FLUTE

ALTO SAX

TRUMPET

DRUMS

FINGERDBAS

CLAVINET

STRINGS

18

FLUTE

ALTO SAX

TRUMPET

TROMBONE

DRUMS

FINGERDBAS

CLAVINET

STRINGS

21

FLUTE

ALTO SAX

TRUMPET

TROMBONE

DRUMS

FINGERDBAS

CLAVINET

STRINGS

24

ALTO SAX

TRUMPET

DRUMS

FINGERDBAS

CLAVINET

STRINGS

27

FLUTE

ALTO SAX

TRUMPET

TROMBONE

DRUMS

FINGERDBAS

CLAVINET

STRINGS

31

FLUTE

ALTO SAX

TRUMPET

TROMBONE

DRUMS

FINGERDBAS

CLAVINET

STRINGS

35

FLUTE

ALTO SAX

TRUMPET

TROMBONE

DRUMS

FINGERDBAS

CLAVINET

STRINGS

39

FLUTE

ALTO SAX

TRUMPET

TROMBONE

DRUMS

FINGERDBAS

CLAVINET

STRINGS

42

ALTO SAX

TRUMPET

TRUMPET

TROMBONE

DRUMS

FINGERDBAS

CLAVINET

46

FLUTE

ALTO SAX

TRUMPET

TRUMPET

TROMBONE

DRUMS

FINGERDBAS

CLAVINET

49

53

57

ALTO SAX

TRUMPET

TROMBONE

DRUMS

FINGERDBAS

CLAVINET

61

FLUTE

TRUMPET

TRUMPET

TROMBONE

DRUMS

FINGERDBAS

CLAVINET

65

FLUTE

TRUMPET

TRUMPET

TROMBONE

DRUMS

FINGERDBAS

CLAVINET

69

FLUTE

ALTO SAX

TRUMPET

TRUMPET

TROMBONE

DRUMS

FINGERDBAS

CLAVINET

STRINGS

73

ALTO SAX

TRUMPET

DRUMS

FINGERDBAS

CLAVINET

STRINGS

76

FLUTE  
ALTO SAX  
TRUMPET  
TROMBONE  
DRUMS  
FINGERDBAS  
CLAVINET  
STRINGS

79

FLUTE  
ALTO SAX  
TRUMPET  
DRUMS  
FINGERDBAS  
CLAVINET  
STRINGS

82

FLUTE

ALTO SAX

TRUMPET

TRUMPET

TROMBONE

DRUMS

FINGERDBAS

CLAVINET

STRINGS

85

FLUTE

ALTO SAX

TRUMPET

TRUMPET

TROMBONE

DRUMS

FINGERDBAS

CLAVINET

STRINGS

89

ALTO SAX

TRUMPET

DRUMS

FINGERDBAS

CLAVINET

STRINGS

92

FLUTE

ALTO SAX

TRUMPET

TROMBONE

DRUMS

FINGERDBAS

CLAVINET

STRINGS

3

95

FLUTE

ALTO SAX

TRUMPET

TROMBONE

DRUMS

FINGERDBAS

CLAVINET

STRINGS

3

99

FLUTE

ALTO SAX

TRUMPET

TRUMPET

TROMBONE

DRUMS

FINGERBAS

CLAVINET

STRINGS

102

FLUTE

ALTO SAX

TRUMPET

TRUMPET

TROMBONE

DRUMS

FINGERDBAS

CLAVINET

STRINGS

105

FLUTE

ALTO SAX

TRUMPET

TRUMPET

TROMBONE

DRUMS

FINGERDBAS

CLAVINET

STRINGS

108

FLUTE

ALTO SAX

TRUMPET

TRUMPET

TROMBONE

DRUMS

FINGERDBAS

CLAVINET

STRINGS

FLUTE

Louis Armstrong - Hello Dolly

♩ = 194,005234

2 3 4

13 4

22 5

32 4

40 6 14

62

68 5

79 4

85 5

2

FLUTE

92

4

100

3

104

107

2

2

ALTO SAX

Louis Armstrong - Hello Dolly

♩ = 194,005234

2

8

13

19

24

28

34

39

44

50

4

56 10

70

75

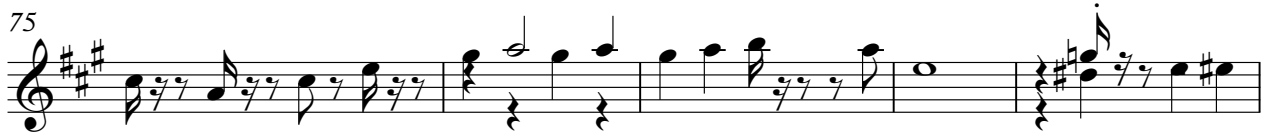

80

85

91

97

102

106 2

Louis Armstrong - Hello Dolly

TRUMPET

♩ = 194,005234

2

7

14

19

25

32

37

46

51

54

3

5

6

TRUMPET

62

67

74

81

87

94

99

104

107

TRUMPET

Louis Armstrong - Hello Dolly

♩ = 194,005234

2

8 31

43

47

52

57

61

66

71 11

85 12

2

TRUMPET

100

105

108

TROMBONE

Louis Armstrong - Hello Dolly

♩ = 194,005234

2 9 6 8

21 4

30

35

40

46

52

57

63 4

71 4 6

2

TROMBONE

84

95

100

105

108

# Louis Armstrong - Hello Dolly

## DRUMS

♩ = 194,005234

3

8

12

16

21

25

29

33

38

42

V.S.

47

51

56

61

65

69

73

77

80

84

DRUMS

89

93

97

101

106

109

♩ = 194,005234

2

9

15

21

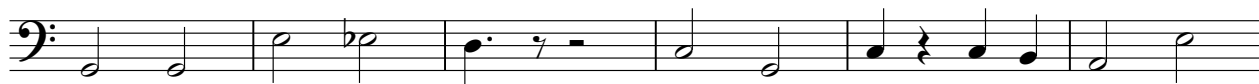

27

34

40

46

53

59

V.S.

FINGERDBAS

65

71

77

83

89

95

101

106

CLAVINET

Louis Armstrong - Hello Dolly

♩ = 194,005234

2

7

12

16

20

24

V.S.

28

33

37

41

45

49

53

57

61

65

69

73

77

81

85

89

93

98

103

107

# Louis Armstrong - Hello Dolly

## STRINGS

♩ = 194,005234

2

7

13

18

23

28

33

37

31

STRINGS

71

77

82

87

92

96

101

105

108