

Louis Prima - Just A Gigolo

$\text{♩} = 124,000252$

==

6

10

13

16

SNARE DRUM

BASS DRUM

RIDE CYMB

CLOSED H.H.

ACOU BASS

MELODY

BRASS 1

A.PIANO 1

3

19

SNARE DRUM

BASS DRUM

CRASH CYMB

RIDE CYMB

CLOSED H.H.

ACOU BASS

MELODY

BRASS 1

A.PIANO 1

3

22

SNARE DRUM
BASS DRUM
CRASH CYMB
RIDE CYMB
CLOSED H.H.
ACOU BASS
MELODY
BRASS 1
A.PIANO 1
SYNBRASS 2

25

SNARE DRUM
BASS DRUM
CRASH CYMB
RIDE CYMB
CLOSED H.H.
ACOU BASS
MELODY
A.PIANO 1
SYNBRASS 2

28

SNARE DRUM

BASS DRUM

RIDE CYMB

CLOSED H.H.

ACOU BASS

MELODY

BRASS 1

A.PIANO 1

SYNBRASS 2

31

SNARE DRUM

BASS DRUM

RIDE CYMB

CLOSED H.H.

ACOU BASS

CHOIR AAHS

MELODY

A.PIANO 1

SYNBRASS 2

34

SNARE DRUM
BASS DRUM
CRASH CYMB
RIDE CYMB
OPEN HIHAT
CLOSED H.H
ACOU BASS
CHOIR AAHS
MELODY
A.PIANO 1
SYNBRASS 2

38

SNARE DRUM
BASS DRUM
CRASH CYMB
RIDE CYMB
CLOSED H.H
ACOU BASS
MELODY
A.PIANO 1
SYNBRASS 2

42

SNARE DRUM

BASS DRUM

RIDE CYMB

CLOSED H.H.

ACOU BASS

MELODY

BRASS 1

SYNBRASS 1

A.PIANO 1

SYNBRASS 2

45

SNARE DRUM

BASS DRUM

CRASH CYMB

RIDE CYMB

CLOSED H.H.

ACOU BASS

MELODY

SYNBRASS 1

A.PIANO 1

SYNBRASS 2

48

SNARE DRUM
BASS DRUM
RIDE CYMB
CLOSED H.H.
ACOU BASS
MELODY
SYNBRASS 1
A.PIANO 1
SYNBRASS 2

51

SNARE DRUM
BASS DRUM
RIDE CYMB
CLOSED H.H.
ACOU BASS
MELODY
A.PIANO 1
SYNBRASS 2

54

BARITONSAX

TENOR SAX

SNARE DRUM

BASS DRUM

CRASH CYMB

RIDE CYMB

CLOSED H.H

ACOU BASS

MELODY

A.PIANO 1

SYNBASS 2

57

BARITONSAX

TENOR SAX

SNARE DRUM

BASS DRUM

CRASH CYMB

RIDE CYMB

CLOSED H.H

ACOU BASS

MELODY

A.PIANO 1

SYNBASS 2

60

BARITONSAX

TENOR SAX

SNARE DRUM

BASS DRUM

CRASH CYMB

RIDE CYMB

OPEN HIHAT

CLOSED H.H

ACOU BASS

MELODY

SYNBRASS 1

A.PIANO 1

SYNBRASS 2

64

SNARE DRUM

BASS DRUM

RIDE CYMB

CLOSED H.H

ACOU BASS

MELODY

SYNBRASS 1

A.PIANO 1

SYNBRASS 2

67

SNARE DRUM

BASS DRUM

RIDE CYMB

CLOSED H.H

ACOU BASS

MELODY

A.PIANO 1

SYNBRASS 2

70

TENOR SAX

SNARE DRUM

BASS DRUM

CRASH CYMB

RIDE CYMB

CLOSED H.H

ACOU BASS

MELODY

SYNBRASS 1

A.PIANO 1

SYNBRASS 2

73

TENOR SAX

SNARE DRUM

BASS DRUM

RIDE CYMB

CLOSED H.H

ACOU BASS

SYNBASS 1

A.PIANO 1

76

ALTO SAX

TENOR SAX

SNARE DRUM

BASS DRUM

RIDE CYMB

CLOSED H.H

ACOU BASS

SYNBASS 1

A.PIANO 1

79

BARITONSAX

ALTO SAX

SNARE DRUM

BASS DRUM

CRASH CYMB

RIDE CYMB

CLOSED H.H

ACOU BASS

A.PIANO 1

82

BARITONSAX

ALTO SAX

SNARE DRUM

BASS DRUM

RIDE CYMB

CLOSED H.H

ACOU BASS

A.PIANO 1

85

BARITONSAX

ALTO SAX

TENOR SAX

SNARE DRUM

BASS DRUM

CRASH CYMB

RIDE CYMB

CLOSED H.H

ACOU BASS

SYNBASS 1

A.PIANO 1

SYNBASS 2

88

BARITONSAX

TENOR SAX

SNARE DRUM

BASS DRUM

RIDE CYMB

CLOSED H.H

ACOU BASS

SYNBASS 1

A.PIANO 1

91

BARITONSAX

TENOR SAX

SNARE DRUM

BASS DRUM

RIDE CYMB

OPEN HIHAT

CLOSED H.H

ACOU BASS

MELODY

SYNBRASS 1

A.PIANO 1

95

SNARE DRUM

BASS DRUM

CRASH CYMB

RIDE CYMB

CLOSED H.H

ACOU BASS

MELODY

A.PIANO 1

SYNBRASS 2

99

SNARE DRUM

BASS DRUM

RIDE CYMB

CLOSED H.H.

ACOU BASS

MELODY

A.PIANO 1

SYNBRASS 2

102

SNARE DRUM

BASS DRUM

CRASH CYMB

RIDE CYMB

CLOSED H.H.

ACOU BASS

MELODY

SYNBRASS 1

A.PIANO 1

SYNBRASS 2

105

108

111

BARITONSAX

TENOR SAX

SNARE DRUM

BASS DRUM

CRASH CYMB

RIDE CYMB

CLOSED H.H

ACOU BASS

MELODY

A.PIANO 1

SYNBASS 2

114

BARITONSAX

TENOR SAX

SNARE DRUM

BASS DRUM

CRASH CYMB

RIDE CYMB

CLOSED H.H

ACOU BASS

MELODY

A.PIANO 1

SYNBASS 2

117

TENOR SAX

SNARE DRUM

BASS DRUM

CRASH CYMB

RIDE CYMB

CLOSED H.H

ACOU BASS

MELODY

SYNBASS 1

A.PIANO 1

120

TENOR SAX

SNARE DRUM

BASS DRUM

RIDE CYMB

CLOSED H.H

ACOU BASS

MELODY

SYNBASS 1

A.PIANO 1

123

TENOR SAX

SNARE DRUM

BASS DRUM

RIDE CYMB

CLOSED H.H

ACOU BASS

MELODY

SYNBRASS 1

A.PIANO 1

SYNBRASS 2

127

SNARE DRUM

BASS DRUM

CRASH CYMB

RIDE CYMB

CLOSED H.H

ACOU BASS

MELODY

SYNBRASS 1

A.PIANO 1

130

133

136

SNARE DRUM
BASS DRUM
RIDE CYMB
CLOSED H.H
ACOU BASS
MELODY
SYNBASS 1
A.PIANO 1

139

SNARE DRUM
BASS DRUM
CRASH CYMB
RIDE CYMB
CLOSED H.H
ACOU BASS
MELODY
SYNBASS 1
A.PIANO 1

141

ALTO SAX

TENOR SAX

SNARE DRUM

BASS DRUM

CRASH CYMB

TOMS

RIDE CYMB

CLOSED H.H

ACOU BASS

MELODY

SYNBRASS 1

A.PIANO 1

SYNBRASS 2

BARITONSAX

Louis Prima - Just A Gigolo

♩ = 124,000252

54

58

62

17

81

84

87

90

93

18

114

29

ALTO SAX

Louis Prima - Just A Gigolo

♩ = 124,000252

77

3

80

3

83

3

86

55

3

142

2

3

Louis Prima - Just A Gigolo

TENOR SAX

♩ = 124,000252

53

56

59

8

70

3

3

74

3

3

3

76

3

78

8

88

91

17

TENOR SAX

110

113

116

119

122

141

SNARE DRUM

Louis Prima - Just A Gigolo

♩ = 124,000252

4/4

7

13

19

25

31

37

44

50

56

63

69

75

81

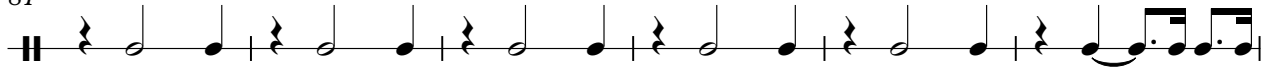

87

93

100

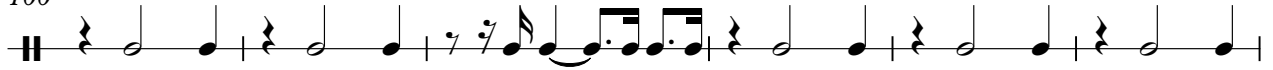

106

112

118

SNARE DRUM

124

130

136

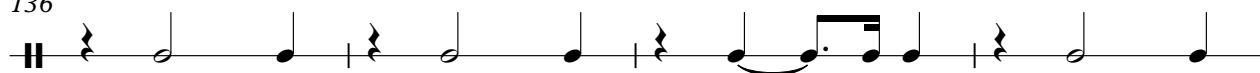

140

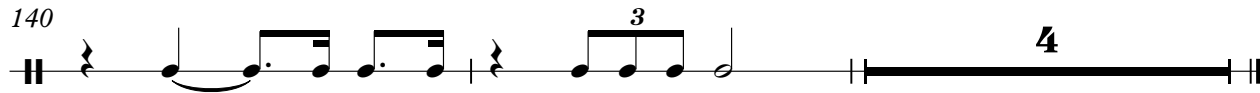

BASS DRUM

Louis Prima - Just A Gigolo

♩ = 124,000252

2

9

16

23

30

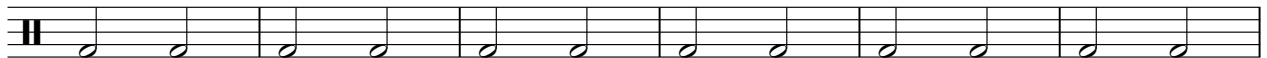

36

43

50

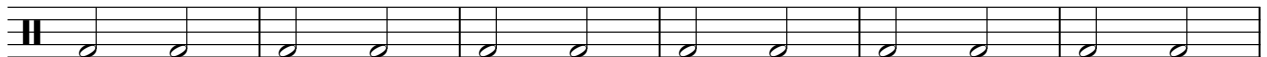

56

2

BASS DRUM

63

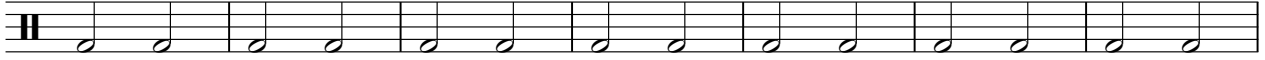

70

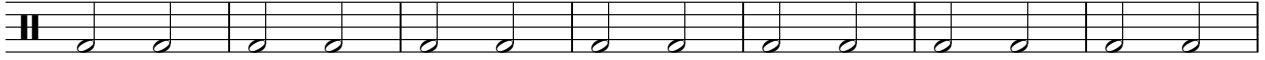

77

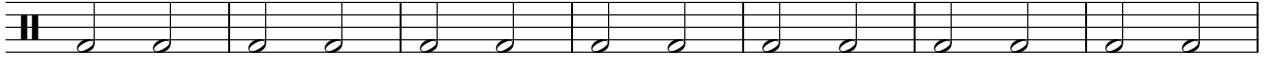

84

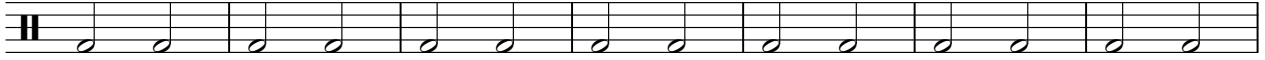

91

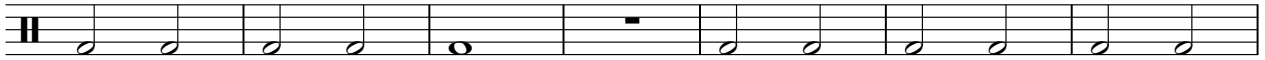

98

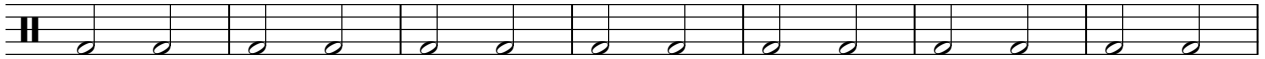

105

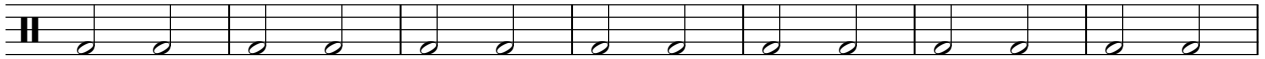

112

119

126

BASS DRUM

133

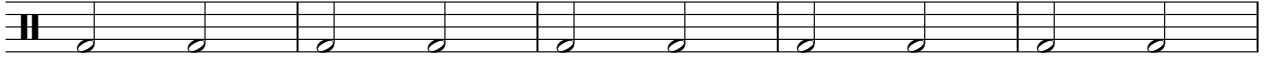

138

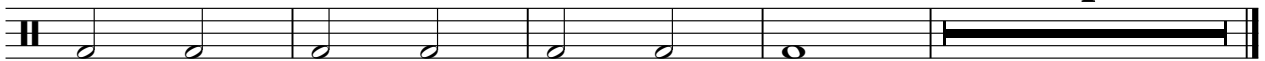

CRASH CYMB

Louis Prima - Just A Gigolo

♩ = 124,000252

2 3 3 7

19 3 3 7

36 2 7 7

55 3 3 7

72 7 7 7

96 7 7 3

116 3 7 3 3

135 3 3

TOMS

Louis Prima - Just A Gigolo

♩ = 124,000252

140

4

RIDE CYMB

Louis Prima - Just A Gigolo

♩ = 124,000252

2

6

10

14

18

22

26

30

34

39

43

47

51

55

59

64

68

72

76

RIDE CYMB

80

84

88

92

97

101

105

109

113

117

V.S.

RIDE CYMB

121

125

129

133

137

140

OPEN HIHAT

Louis Prima - Just A Gigolo

♩ = 124,000252

36 **23**

62 **31** **52**

CLOSED H.H

Louis Prima - Just A Gigolo

♩ = 124,000252

2

6

10

14

18

22

26

30

34

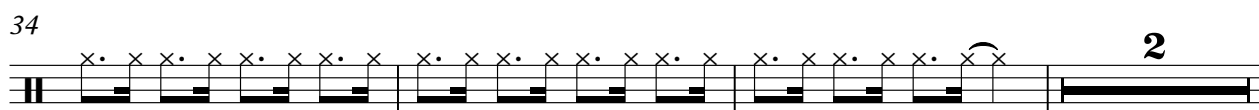

2

CLOSED H.H

39

43

47

51

55

59

64

68

72

76

80

84

88

92

97

101

105

109

113

117

V.S.

121

125

129

133

137

140

ACOU BASS

Louis Prima - Just A Gigolo

♩ = 124,000252

2

7

12

18

24

30

34

39

45

51

56

61

67

73

79

84

89

95

101

107

112

117

123

129

135

141

CHOIR AAHS

Louis Prima - Just A Gigolo

♪ = 124,000252

30

33

111

Louis Prima - Just A Gigolo

MELODY

♩ = 124,000252

5

9

13

17

21

25

29

34

V.S.

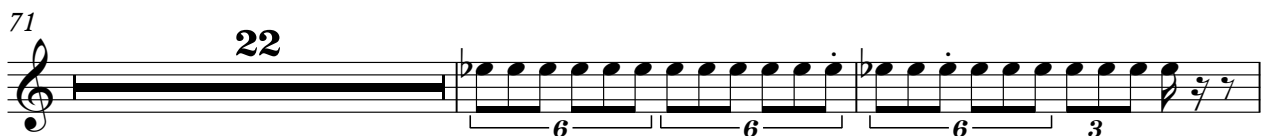
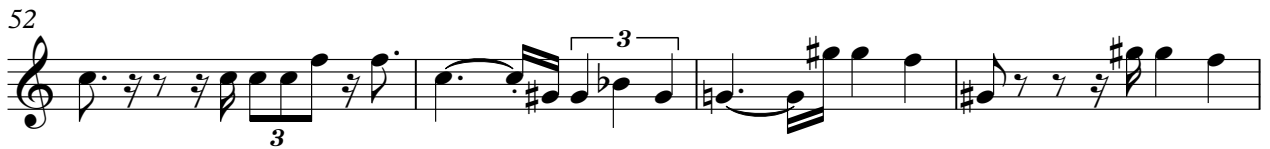

99

103

107

111

115

118

122

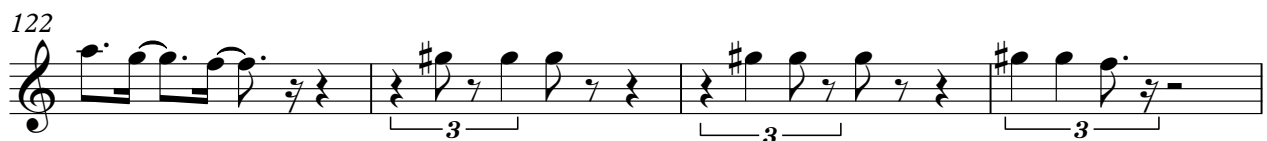

126

130

134

V.S.

4

MELODY

137

140

4

BRASS 1

Louis Prima - Just A Gigolo

♩ = 124,000252

14

19

30

12

102

SYNBRASS 1

Louis Prima - Just A Gigolo

♩ = 124,000252

41 3

48 11

64 3

71

76 8

87

90

93 9

107 10

119 4

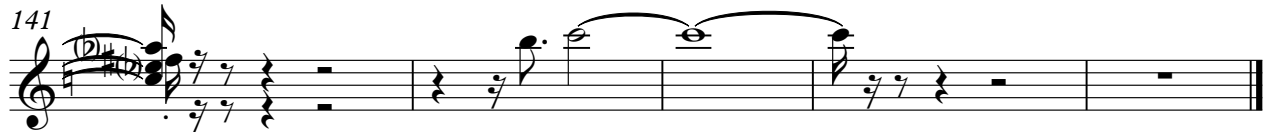

Louis Prima - Just A Gigolo

A.PIANO 1

♩ = 124,000252

2

5

7

9

11

13

15

17

19

21

V.S.

23

25

27

29

31

33

35

39

42

44

46

49

51

54

56

58

60

63

66

68

70

72

74

76

78

80

82

85

87

89

91

95

98

100

102

105

107

V.S.

110

112

114

116

118

120

122

124

127

130

132

135

138

140

142

SYNBRASS 2

Louis Prima - Just A Gigolo

♩ = 124,000252

22

27

32

37

43

46

50

55

58

60

63

67

70

95

99

102

106

111

114

123

SYNBASS 2

3

141

3

3