

Loverboy - The Kid Is Hot Tonight

♩ = 144,002304

DRUMS

DISTORTION

OVERDRIVE

OVERDRIVE

OVERDRIVE

MELODY

ORGAN 2

SYN BASS 2

SYNBASS 1

♩ = 144,002304

5

DRUMS

DISTORTION

OVERDRIVE

SYN BASS 2

DRUMS

DISTORTION

OVERDRIVE

OVERDRIVE

SYN BASS 2

SYNBASS 1

DRUMS

DISTORTION

OVERDRIVE

OVERDRIVE

SYN BASS 2

SYNBASS 1

11

DRUMS

DISTORTION

OVERDRIVE

OVERDRIVE

OVERDRIVE

ORGAN 2

SYN BASS 2

SYNBASS 1

T	2	2	2	2	2	2	2	2	2	2	2	2	2	2	2	2	2	2	2
B	0	0	0	0	0	0	3	4	0	0	0	0	0	0	0	0	0	0	0

13

DRUMS

DISTORTION

OVERDRIVE

OVERDRIVE

OVERDRIVE

ORGAN 2

SYN BASS 2

SYNBASS 1

T	2	1	2	2	0	0	0	0	0	0	0	2	2	0	0	0	0	0	0
B	0	0	0	0	0	0	0	0	0	0	0	0	0	0	0	0	0	0	0

15

DRUMS

DISTORTION

OVERDRIVE

OVERDRIVE

OVERDRIVE

ORGAN 2

SYN BASS 2

SYNBASS 1

23

DRUMS

DISTORTION

OVERDRIVE

MELODY

ORGAN 2

SYN BASS 2

25

DRUMS

DISTORTION

OVERDRIVE

MELODY

ORGAN 2

SYN BASS 2

27

DRUMS

DISTORTION

OVERDRIVE

MELODY

ORGAN 2

SYN BASS 2

Detailed description of the score for measures 27-30: The score is for a 4/4 rock track. The drums play a consistent pattern of quarter notes on the bass drum and eighth notes on the snare. The distortion guitar plays a rhythmic pattern of eighth notes with a sharp key signature. The overdrive guitar part includes a guitar tab with fret numbers: 0, 0, 2, 2, 2, 0, 1, 1 in the first measure; 4, 4, 4, 4, 4, 3, 4, 4 in the second; 4, 4, 4, 4, 4, 4, 4, 4 in the third; and 4, 4, 4, 4, 4, 4, 4, 2 in the fourth. The melody is mostly rests with some eighth notes. The organ plays sustained chords, and the syn bass plays a steady eighth-note line.

29

DRUMS

DISTORTION

OVERDRIVE

MELODY

ORGAN 2

SYN BASS 2

Detailed description of the score for measures 29-32: This section continues the musical arrangement. The drums maintain the same pattern. The distortion guitar continues with eighth-note patterns. The overdrive guitar tab shows: 4, 4, 4, 4, 4, 4, 3, 3 in the first measure; 4, 4, 4, 4, 4, 2, 3, 3 in the second; 3, 3, 3, 3, 3, 3, 3, 3 in the third; and 3, 3, 3, 3, 3, 3, 3, 3 in the fourth. The melody has some eighth notes and rests. The organ plays sustained chords, and the syn bass continues its eighth-note line.

31

DRUMS

DISTORTION

OVERDRIVE

MELODY

ORGAN 2

SYN BASS 2

33

DRUMS

DISTORTION

OVERDRIVE

MELODY

ORGAN 2

SYN BASS 2

35

DRUMS

DISTORTION

OVERDRIVE

OVERDRIVE

MELODY

ORGAN 2

SYN BASS 2

SYNBASS 1

38

DRUMS

DISTORTION

OVERDRIVE

OVERDRIVE

MELODY

ORGAN 2

SYN BASS 2

SYNBASS 1

40

DRUMS

DISTORTION

OVERDRIVE

OVERDRIVE

MELODY

ORGAN 2

SYN BASS 2

SYNBASS 1

Detailed description of measures 40-42: The score consists of seven staves. The Drums staff shows a consistent pattern of eighth notes with 'x' marks above them. The Distortion staff features a melodic line with slurs and ties. The two Overdrive guitar staves include TAB notation with fret numbers (e.g., 4, 5, 6, 2) and rhythmic markings (e.g., 0 0 0 0). The Melody staff has a bass line with slurs and ties. The Organ 2 staff has sustained chords. The Syn Bass 2 staff has a rhythmic pattern with triplets. The Syn Bass 1 staff has a simple bass line.

43

DRUMS

DISTORTION

OVERDRIVE

OVERDRIVE

MELODY

ORGAN 2

SYN BASS 2

SYNBASS 1

Detailed description of measures 43-45: The score continues with seven staves. The Drums staff maintains the eighth-note pattern. The Distortion staff has a melodic line with slurs and ties. The two Overdrive guitar staves include TAB notation with fret numbers (e.g., 2, 4, 5, 6, 7) and rhythmic markings (e.g., 2 2 2 2). The Melody staff has a bass line with slurs and ties. The Organ 2 staff has sustained chords. The Syn Bass 2 staff has a rhythmic pattern with a triplet. The Syn Bass 1 staff has a simple bass line.

46

DRUMS

DISTORTION

OVERDRIVE

OVERDRIVE

MELODY

ORGAN 2

SYN BASS 2

SYNBASS 1

48

DRUMS

DISTORTION

OVERDRIVE

OVERDRIVE

MELODY

ORGAN 2

SYN BASS 2

SYNBASS 1

51

DRUMS

DISTORTION

OVERDRIVE

OVERDRIVE

MELODY

ORGAN 2

SYN BASS 2

SYNBASS 1

54

DRUMS

DISTORTION

OVERDRIVE

OVERDRIVE

MELODY

SYN BASS 2

SYNBASS 1

57

DRUMS

DISTORTION

OVERDRIVE

MELODY

ORGAN 2

SYN BASS 2

SYNBASS 1

59

DRUMS

DISTORTION

OVERDRIVE

OVERDRIVE

MELODY

ORGAN 2

SYN BASS 2

SYNBASS 1

66

DRUMS

DISTORTION

OVERDRIVE

MELODY

ORGAN 2

SYN BASS 2

SYNBASS 1

68

DRUMS

DISTORTION

OVERDRIVE

OVERDRIVE

OVERDRIVE

SYN BASS 2

SYNBASS 1

76

DRUMS

DISTORTION

OVERDRIVE

OVERDRIVE

OVERDRIVE

MELODY

ORGAN 2

SYN BASS 2

78

DRUMS

DISTORTION

OVERDRIVE

OVERDRIVE

MELODY

ORGAN 2

SYN BASS 2

80

DRUMS

DISTORTION

OVERDRIVE

OVERDRIVE

MELODY

ORGAN 2

SYN BASS 2

82

DRUMS

DISTORTION

OVERDRIVE

OVERDRIVE

MELODY

ORGAN 2

SYN BASS 2

84

DRUMS

DISTORTION

OVERDRIVE

OVERDRIVE

MELODY

ORGAN 2

SYN BASS 2

86

DRUMS

DISTORTION

OVERDRIVE

OVERDRIVE

MELODY

ORGAN 2

SYN BASS 2

88

DRUMS

DISTORTION

OVERDRIVE

OVERDRIVE

MELODY

ORGAN 2

SYN BASS 2

90

DRUMS

OVERDRIVE

MELODY

ORGAN 2

SYN BASS 2

92

DRUMS

DISTORTION

OVERDRIVE

OVERDRIVE

MELODY

SYN BASS 2

SYNBASS 1

95

DRUMS

DISTORTION

OVERDRIVE

OVERDRIVE

MELODY

SYN BASS 2

SYNBASS 1

98

DRUMS

DISTORTION

OVERDRIVE

OVERDRIVE

OVERDRIVE

MELODY

SYN BASS 2

SYNBASS 1

100

DRUMS

DISTORTION

OVERDRIVE

OVERDRIVE

OVERDRIVE

MELODY

SYN BASS 2

SYNBASS 1

103

DRUMS

DISTORTION

OVERDRIVE

OVERDRIVE

MELODY

SYN BASS 2

SYNBASS 1

105

DRUMS

DISTORTION

OVERDRIVE

OVERDRIVE

MELODY

SYN BASS 2

SYNBASS 1

108

DRUMS

DISTORTION

OVERDRIVE

OVERDRIVE

MELODY

3

SYN BASS 2

SYNBASS 1

111

DRUMS

DISTORTION

OVERDRIVE

OVERDRIVE

MELODY

SYN BASS 2

SYNBASS 1

113

DRUMS

DISTORTION

OVERDRIVE

MELODY

ORGAN 2

SYN BASS 2

SYNBASS 1

115

DRUMS

DISTORTION

OVERDRIVE

OVERDRIVE

MELODY

ORGAN 2

SYN BASS 2

SYNBASS 1

117

DRUMS

DISTORTION

OVERDRIVE

OVERDRIVE

MELODY

SYN BASS 2

SYNBASS 1

120

DRUMS

DISTORTION

OVERDRIVE

MELODY

SYN BASS 2

SYNBASS 1

122

DRUMS

DISTORTION

OVERDRIVE

MELODY

ORGAN 2

SYN BASS 2

SYNBASS 1

124

DRUMS

DISTORTION

OVERDRIVE

OVERDRIVE

OVERDRIVE

ORGAN 2

SYN BASS 2

SYNBASS 1

126

DRUMS

DISTORTION

OVERDRIVE

OVERDRIVE

OVERDRIVE

ORGAN 2

SYN BASS 2

SYNBRASS 1

TAB

TAB

128

DRUMS

DISTORTION

OVERDRIVE

OVERDRIVE

OVERDRIVE

ORGAN 2

SYN BASS 2

SYNBRASS 1

TAB

TAB

131

DRUMS

DISTORTION

OVERDRIVE

OVERDRIVE

OVERDRIVE

MELODY

ORGAN 2

SYN BASS 2

SYNBASS 1

134

DRUMS

DISTORTION

OVERDRIVE

OVERDRIVE

MELODY

SYN BASS 2

SYNBASS 1

137

DRUMS

DISTORTION

OVERDRIVE

MELODY

ORGAN 2

SYN BASS 2

SYNBASS 1

139

DRUMS

DISTORTION

OVERDRIVE

OVERDRIVE

MELODY

ORGAN 2

SYN BASS 2

SYNBASS 1

141

DRUMS

DISTORTION

OVERDRIVE

OVERDRIVE

MELODY

3

SYN BASS 2

SYNBASS 1

144

DRUMS

DISTORTION

OVERDRIVE

MELODY

3

SYN BASS 2

SYNBASS 1

146

DRUMS

DISTORTION

OVERDRIVE

MELODY

ORGAN 2

SYN BASS 2

SYNBASS 1

148

DRUMS

DISTORTION

OVERDRIVE

OVERDRIVE

MELODY

SYN BASS 2

SYNBASS 1

151

DRUMS

DISTORTION

OVERDRIVE

OVERDRIVE

MELODY

SYN BASS 2

SYNBASS 1

153

DRUMS

DISTORTION

OVERDRIVE

MELODY

ORGAN 2

SYN BASS 2

SYNBASS 1

155

DRUMS

DISTORTION

OVERDRIVE

OVERDRIVE

MELODY

ORGAN 2

SYN BASS 2

SYNBASS 1

157

DRUMS

DISTORTION

OVERDRIVE

OVERDRIVE

MELODY

SYN BASS 2

SYNBASS 1

160

DRUMS

DISTORTION

OVERDRIVE

MELODY

SYN BASS 2

SYNBASS 1

Detailed description of the score for measures 160-161: The DRUMS staff shows a consistent rhythmic pattern with 'x' marks above the notes. The DISTORTION staff features a melodic line with eighth notes and rests. The OVERDRIVE staff contains guitar tablature with fret numbers (4, 6, 1, 2, 1) and string indicators (T, A, B). The MELODY staff has a bass line with a triplet of eighth notes. The SYN BASS 2 staff shows a bass line with triplets. The SYNBASS 1 staff provides a harmonic accompaniment with chords and triplets.

162

DRUMS

DISTORTION

OVERDRIVE

MELODY

ORGAN 2

SYN BASS 2

SYNBASS 1

Detailed description of the score for measures 162-163: The DRUMS staff continues the rhythmic pattern. The DISTORTION staff has a melodic line with some sustained notes. The OVERDRIVE staff shows guitar tabs with fret numbers (4, 3, 1, 3, 3, 4, 4, 3, 1, 0, 0, 0, 0, 2, 2, 2, 2, 2, 2) and string indicators (T, A, B). The MELODY staff features a bass line with triplets. The ORGAN 2 staff has a melodic line with eighth notes and rests. The SYN BASS 2 staff shows a bass line with triplets. The SYNBASS 1 staff provides a harmonic accompaniment with chords and triplets.

164

DRUMS

DISTORTION

OVERDRIVE

OVERDRIVE

T				
A	4	4	4	4
B	2	4	2	2

OVERDRIVE

T				
A		4	4	4
B		4	2	2

SYN BASS 2

SYNBASS 1

Loverboy - The Kid Is Hot Tonight

DRUMS

♩ = 144,002304

2

6

10

14

18

22

26

30

34

38

V.S.

DRUMS

42

46

50

54

58

62

66

69

73

77

DRUMS

81

85

89

93

97

101

105

109

113

116

V.S.

DRUMS

119

123

127

130

133

137

141

145

149

153

DRUMS

157

161

163

DISTORTION

Loverboy - The Kid Is Hot Tonight

♩ = 144,002304

5

7

9

11

13

16

20

22

24

V.S.

DISTORTION

26

28

30

32

34

37

41

45

49

54

DISTORTION

58

64

67

70

73

78

83

87

134

138

144

147

152

155

160

162

OVERDRIVE

Loverboy - The Kid Is Hot Tonight

♩ = 144,002304

9

15 48

68 74 22

99 3 23

124 129 133 30

165

Loverboy - The Kid Is Hot Tonight

OVERDRIVE

♩ = 144,002304

E																			
B																			
G																			
D																			
A																			
E																			

5

T																			
A	2	2	2	2	2														
B	0	0	0	0	0														

8

T																			
A	2	2	2	2	2	2	2	2	2	2	2	2	2	2	2	2	2	2	2
B	0	0	0	0	0	0	0	0	0	0	0	0	0	0	0	0	0	0	0

10

T																			
A	2	2	2	2	2	2	2	2	2	2	2	2	2	2	2	2	2	2	2
B	0	0	0	0	0	0	0	0	0	0	0	0	0	0	0	0	0	0	0

14

T																			
A	0																		
B		3		2	0														

20

T																			
A	4	4	4	4	4	4	4	4	4	4	4	4	4	4	4	4	4	4	4
B	2	2	2	2	2	2	2	2	2	2	2	2	2	2	2	2	2	2	2

23

T																			
A	2	2	2	2	2														
B	0	0	0	0	0														

26

T																			
A	4	4	4	4	4	4	4	4	4	4	4	4	4	4	4	4	4	4	4
B	2	2	2	2	2	2	2	2	2	2	2	2	2	2	2	2	2	2	2

29

T																			
A	4	4	4	4	4	4	4	4	4	4	4	4	4	4	4	4	4	4	4
B	2	2	2	2	2	2	2	2	2	2	2	2	2	2	2	2	2	2	2

32

T																			
A	2	4	4	6	6	6	6	6	6	6	6	6	6	6	6	6	6	6	6
B	2	4	4	4	4	4	4	4	4	4	4	4	4	4	4	4	4	4	4

V.S.

OVERDRIVE

T							5	5		5	5		2	2
A	4		4	4	4	4	5	5		5	5		3	3
B	4	4	2	2	2	2	6	6		6	6		2	2
	2	2					7	7					4	4

39

T		2		2		4	4		4	4		2	2
A		3		3		5	5		5	5		2	2
B		2		2		4	4		4	4		2	2
						6	6		6			4	

43

T		2		2		2		5	5		5	5		2	2
A		2		2		2		5	5		5	5		3	3
B		4		2		2		6	6		6	6		2	2
								7							

47

T		2		2		4	4		4	4					
A		3		3		5	5		5	5					
B				2		4	4		4	4					
												4	4	4	4
												4	4	4	4
												2	2	2	2

52

T									0	0		0	0	0	0
A	4	4		4		4	4	4	4	4		4	4	4	4
B	4	4		4		4	4	4	4	4		2	2	2	2
	2	2		2		2	2	2	2	2					

56

T	2	2		2	2		2	2		2	2		0	0		0	0
A	1	1	1	1	1		1	1		1	1		3	3	3	3	3
B	4	4	4	4	4	4	4	4	4	4	4	4	1	1	1	1	1

60

T									0	0		0	0	0	0
A	4	4	4	4		4	4	4	4	4		4	4	4	4
B	2	4	4	4	4	2	2	2	2	2		2	2	2	2

64

T	2			2	2		2	2		2	2		0	0	0	0
A	1			1	1		1	1		1	1		3	3	3	3
B	4	4	4	4	4	4	4	4	4	4	4	4	1	1	1	1

68

T																	
A	2			2									4	4		4	4
B	0			0			3	2	0			3	3	3	2	2	2

76

T															
A				0									0		
B				4	4								4	4	
				2	4								2	4	
					2									2	

T	0	0	0	2	2	2			0			0	
A	4	4	4	10	5	1	1		4	4		4	6
B	0	2	2	2	10	8	4	4	3			2	4

89

2

T	0			5	5	5	5	5	2	2
A	4	4		6	6	6	6	6	3	3
B	2	4		7	7				4	4

95

T	2	2	4	4	4	4	2	2
A	3	3	5	5	5	5	2	2
B	2	2	4	4	4	4	2	2

99

T	2	2	2	5	5	5	5	2	2
A	2	2	2	6	6	6	6	3	3
B	4			7				2	2

103

T	2	2	4	4	4	4				
A	3	3	5	5	5	5				
B		2	4	4	4	4	4	4	4	4

108

T						0	0	0	0	0	0	0
A	4	4	4	4	4	4	4	4	4	4	4	4
B	4	4	4	4	4	4	4	4	4	4	4	4

112

T	2	2	2	2	2	4	4	4	4	4	0	0	0	0
A	1	1	1	1	1	3	3	3	3	3	0	0	0	0
B	4	4	4	4	4	1	1	1	1	1	2	2	2	2

116

T						0	0	0	0	0	0	0
A	4	4	4	4	4	4	4	4	4	4	4	4
B	2	4	4	2	2	2	2	2	2	2	2	2

120

T	2		2	2	2	2	2	4	4	4	0	0	0	0
A	1		1	1	1	1	1	3	3	3	0	0	0	0
B	4	4	4	4	4	4	4	1	1	1	2	2	2	2

124

T	2	2	0											
A	2	2						4	4	4	4	4	4	3
B	0	0	3	2	0	3	3	3	2	2	2	2	2	

V.S.

OVERDRIVE

T			0 0 0	0 0 0 0 0
A	4 4 4	4 4 4 4 4 4	4 4 4	4 4 4 4 4 4
B	2 2 2	2 2 2 2 2	2 2	2 2 2 2 2 2

136

T	2 2 2 2	2 2 2 2	4 4 4 4 4	0 0 0 0 0 0
A	1 1 1 1 1 1	1 1 1 1 1 1	3 3 3 3 3 3	0 0 0 0 0 0 0
B	4 4 4 4 4 4	4 4 4 4 4 4 4	1 1 1 1 1 1 1	2 2 2 2 2 2 2

140

T			0 0 0	0 0 0 0
A	4 4 4 4 4	4 4 4 4 4 4	4 4 4	4 4 4 4 4 4
B	2 2 2	2 2 2 2 2	2 2 2	2 2 2 2 2 2

144

T	2 2 2	2 2 2 2 2	4 4 4 4 4	0 0 0 0 0
A	1 1 1 1 1 1	1 1 1 1 1 1 1	3 3 3 3 3 3 3	0 0 0 0 0 0
B	4 4 4 4 4 4	4 4 4 4 4 4 4	1 1 1 1 1 1 1	2 2 2 2 2 2 2

148

T			0 0 0	0 0 0 0 0
A	4 4 4 4	4 4 4 4 4 4	4 4 4	4 4 4 4 4 4
B	2 2 2	2 2 2 2 2	2 2 2	2 2 2 2 2 2

152

T	2 2 2 2	2 2 2 2 2	4 4 4 4 4	0 0 0 0 0 0
A	1 1 1 1 1 1	1 1 1 1 1 1 1	3 3 3 3 3 3 3	0 0 0 0 0 0 0
B	4 4 4 4 4 4	4 4 4 4 4 4 4	1 1 1 1 1 1 1	2 2 2 2 2 2 2

156

T			0 0 0	0 0 0 0
A	4 4 4 4 4	4 4 4 4 4 4	4 4 4	4 4 4 4 4 4
B	2 2 2	2 2 2 2 2	2 2 2	2 2 2 2 2 2

160

T	2 2 2	2 2 2 2 2	4 4 4 4 4	
A	1 1 1 1 1 1	1 1 1 1 1 1 1	3 3 3 3 3 3 3	
B	4 4 4 4 4 4	4 4 4 4 4 4 4	1 1 1 1 1 1 1	

163

T	0 0 0 0			2
A	2 2 2 2 2 2	4 4 4 4	4 4	
B		2 2 2	2	

Loverboy - The Kid Is Hot Tonight

OVERDRIVE

♩ = 144,002304

5

E																			
T																			
A																			
B																			

10

T																			
A	2	2	2	2	2	2	2	2	2	2	2	2	2	2	2	2	2	2	0
B																			

15

T																			
A	4	4	2	0	1	1													
B																			

20

16

T																			
A																			
B																			

38

T																			
A	2	2	3	3	3														
B	0	0	0	0	0														

41

T																			
A	0	0	0	0	0														
B	2	2	2	2	2														

44

T																			
A	2	2	2	2	2														
B	0	0	0	0	0														

47

T																			
A	3	3	3	3	3														
B	0	0	0	0	0														

50

T																			
A	2	2	2	2	2														
B	4	4	4	4	4														

56

4

4

T																			
A																			
B																			

OVERDRIVE

96

	0 0 0	0	0	0 0 0	0	0	2 2 2	2	2
T	0 0 0	0	0	0 0 0	0	0	2 2 2	2	2
A	2 2 2		2	2 2 2	2	2	4	4	4
B									

99

	2 2	2	2	2	2	2	2	2	2
T	2 2 2	2	2	2	2	2	2	2	2
A	4	4	4	4	0 2 2	2	2	2	2
B					0	0	0	0	0

6

102

	3	3	3	3	3	3	0 0 0	0	0
T	2 2 2	2	2	2	2	2	0 0 0	0	0
A	0	0	0	0	0	0	2 2 2		2
B									

105

	0 0 0	0	0	2 2 2	2	2			
T	0 0 0	0	0	2 2 2	2	2			
A	2 2 2	2	2	4	4	4	4	4	4
B							4	4	4

6

110

4

	0 0					0 0	0
T	4 4	4	-----			4 4	4
A	2 2	2				4 4	4
B						2 2	2

120

4

			2 1	2 2	0 0		0	1	1
T	-----								
A			2		0	0	0 2	2	4
B			0						

129

	2 1	4 4	1	2 2	2	2	2	0 0
T								
A		4 4	4	4	4	3	4 4 4	4 4
B							2 2 2	2 2

135

4 **4**

					0 0	0		
T		-----			4 4	4	-----	
A	4				4 4	4		
B	2				2 2	2		

148

4

			0 0				
T				-----			
A	4	4 4	4	4 4	4	4 4	4
B	2	2 2	2	2 2	2	2 2	2

158

4 **2**

	0 0	0					
T			-----			-----	
A	4 4	4			4 4	4	
B	2 2	2			2 2	2	

Loverboy - The Kid Is Hot Tonight

MELODY

♩ = 144,002304

18

23

27

31

35

40

45

50

54

58

V.S.

2

63

67

78

82

87

91

95

100

105

110

114 MELODY 3

119

123 7

134

138

143

147

152

156

161 4

ORGAN 2

Loverboy - The Kid Is Hot Tonight

♩ = 144,002304

10

17

26

35

43

50

5

59

6

66

67

8

8

76

79

82

85

88

91

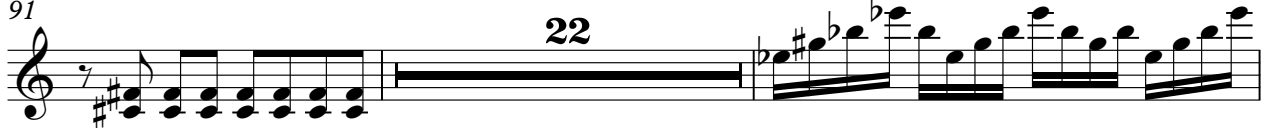

115

122

126

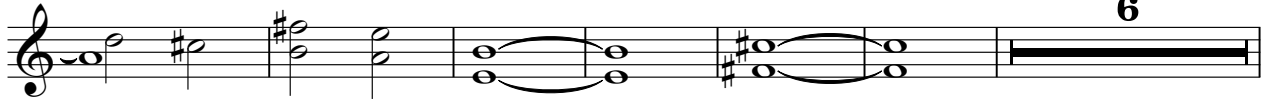

138

146

6

6

154

6

162

4

4

42

46

50

54

58

62

66

70

74

78

82

86

90

93

97

101

105

109

113

117

V.S.

161

164

Loverboy - The Kid Is Hot Tonight

SYNBASS 1

♩ = 144,002304

6

13

20

15

39

45

49

54

58

60

64

3

V.S.

SYNBRASS 1

67

71

92

97

103

108

112

115

118

122

125

132

136

139

142

146

148

152

155

158

