

Loverboy - Working for the Weekend

♩ = 147,002609

♩ = 147,002609

6

DRUMS

OVERDRIVE

FINGERDBA

SYN STR 2

SYN STR 1

9

DRUMS

OVERDRIVE

FINGERDBA

SYN STR 2

SYN STR 1

12

DRUMS

OVERDRIVE

FINGERDBA

MELODY

SYN STR 2

15

DRUMS

OVERDRIVE

FINGERDBA

MELODY

18

DRUMS

OVERDRIVE

OVERDRIVE

FINGERDBA

MELODY

SYN STR 2

SYN STR 1

21

DRUMS

OVERDRIVE

OVERDRIVE

FINGERDBA

MELODY

SYN STR 2

SYN STR 1

24

DRUMS

OVERDRIVE

FINGERDBA

MELODY

27

DRUMS

OVERDRIVE

OVERDRIVE

FINGERDBA

MELODY

SYN STR 2

SYN STR 1

29

DRUMS

OVERDRIVE

OVERDRIVE

FINGERDBA

MELODY

SYN STR 2

SYN STR 1

HALO PAD

32

DRUMS

OVERDRIVE

FINGERDBA

MELODY

SYN STR 2

HALO PAD

35

DRUMS

OVERDRIVE

FINGERDBA

MELODY

SYN STR 2

HALO PAD

38

DRUMS

OVERDRIVE

FINGERDBA

MELODY

SYN STR 2

HALO PAD

41

DRUMS

OVERDRIVE

FINGERDBA

MELODY

SYN STR 2

HALO PAD

44

DRUMS

OVERDRIVE

FINGERDBA

MELODY

SYN STR 2

SYN STR 1

47

DRUMS

OVERDRIVE

FINGERDBA

MELODY

SYN STR 2

SYN STR 1

50

DRUMS

OVERDRIVE

OVERDRIVE

FINGERDBA

MELODY

SYN STR 2

SYN STR 1

53

DRUMS

OVERDRIVE

OVERDRIVE

FINGERDBA

SYN STR 2

56

DRUMS

OVERDRIVE

OVERDRIVE

FINGERDBA

SYN STR 2

59

DRUMS

OVERDRIVE

FINGERDBA

SYNTH DRU

MELODY

62

DRUMS

OVERDRIVE

FINGERDBA

SYNTH DRU

MELODY

65

DRUMS

OVERDRIVE

OVERDRIVE

FINGERDBA

MELODY

SYN STR 2

SYN STR 1

67

DRUMS

OVERDRIVE

OVERDRIVE

FINGERDBA

SYNTH DRU

MELODY

SYN STR 2

SYN STR 1

69

DRUMS

OVERDRIVE

FINGERDBA

SYNTH DRU

MELODY

71

DRUMS

OVERDRIVE

FINGERDBA

SYNTH DRU

MELODY

73

DRUMS

OVERDRIVE

OVERDRIVE

FINGERDBA

MELODY

SYN STR 2

SYN STR 1

75

DRUMS

OVERDRIVE

OVERDRIVE

FINGERDBA

MELODY

SYN STR 2

SYN STR 1

HALO PAD

78

DRUMS

OVERDRIVE

FINGERDBA

MELODY

SYN STR 2

HALO PAD

81

DRUMS

OVERDRIVE

FINGERDBA

MELODY

SYN STR 2

HALO PAD

84

DRUMS

OVERDRIVE

FINGERDBA

MELODY

SYN STR 2

HALO PAD

87

DRUMS

OVERDRIVE

FINGERDBA

MELODY

SYN STR 2

HALO PAD

90

DRUMS

OVERDRIVE

FINGERDBA

MELODY

SYN STR 2

SYN STR 1

93

DRUMS

OVERDRIVE

FINGERDBA

MELODY

SYN STR 2

SYN STR 1

96

DRUMS

OVERDRIVE

OVERDRIVE

OVERDRIVE

FINGERDBA

MELODY

SYN STR 2

SYN STR 1

98

DRUMS

OVERDRIVE

OVERDRIVE

OVERDRIVE

FINGERDBA

SYN STR 2

100

DRUMS

OVERDRIVE

OVERDRIVE

OVERDRIVE

FINGERDBA

SYN STR 2

102

DRUMS

OVERDRIVE

OVERDRIVE

OVERDRIVE

FINGERDBA

SYN STR 2

104

DRUMS

OVERDRIVE

OVERDRIVE

OVERDRIVE

FINGERDBA

MELODY

SYN STR 2

106

DRUMS

OVERDRIVE

OVERDRIVE

FINGERDBA

SYN STR 2

109

DRUMS

OVERDRIVE

OVERDRIVE

FINGERDBA

SYN STR 2

112

DRUMS

OVERDRIVE

OVERDRIVE

FINGERDBA

MELODY

SYN STR 2

SYN STR 1

115

DRUMS

OVERDRIVE

FINGERDBA

MELODY

SYN STR 2

SYN STR 1

118

DRUMS

OVERDRIVE

FINGERDBA

MELODY

SYN STR 2

SYN STR 1

121

DRUMS

OVERDRIVE

FINGERDBA

MELODY

SYN STR 2

SYN STR 1

124

DRUMS

OVERDRIVE

FINGERDBA

MELODY

SYN STR 2

SYN STR 1

127

DRUMS

OVERDRIVE

OVERDRIVE

FINGERDBA

MELODY

SYN STR 2

130

DRUMS

OVERDRIVE

OVERDRIVE

FINGERDBA

SYN STR 2

133

DRUMS

OVERDRIVE

OVERDRIVE

FINGERDBA

SYN STR 2

135

DRUMS

OVERDRIVE

FINGERDBA

Loverboy - Working for the Weekend

DRUMS

♩ = 147,002609

V.S.

DRUMS

60

64

68

72

77

83

89

95

99

101

DRUMS

104

109

115

120

125

130

134

OVERDRIVE

Loverboy - Working for the Weekend

♩ = 147,002609

3

7

10

13

17

21

24

27

31

34

V.S.

OVERDRIVE

37

41

45

48

51

55

59

62

65

68

70

72

75

78

81

84

88

92

95

101

V.S.

107

111

115

118

121

124

127

131

134

OVERDRIVE

Loverboy - Working for the Weekend

♩ = 147,002609

17

21

5

29

35

66

5

74

62

OVERDRIVE

Loverboy - Working for the Weekend

♩ = 147,002609

49

53

57 38

97

99

101

103

105

109

112 14

OVERDRIVE

Loverboy - Working for the Weekend

♩ = 147,002609

95

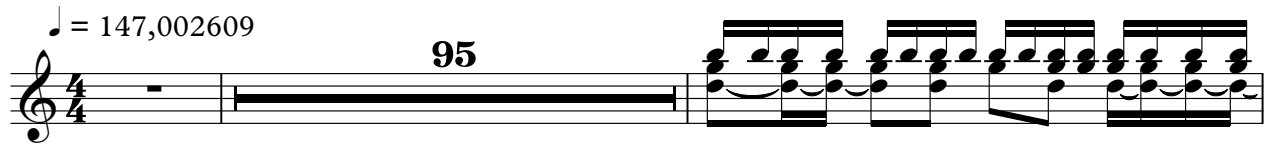

98

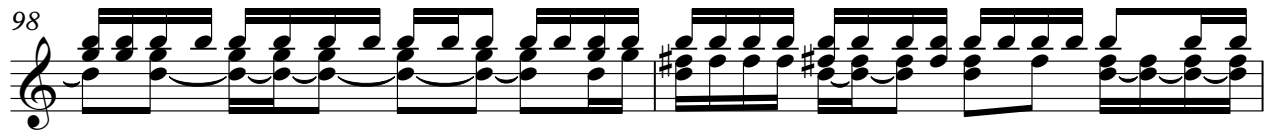

100

102

104

33

♩ = 147,002609

3

8

12

16

19

22

26

29

32

36

V.S.

39

43

47

51

56

60

63

66

70

74

77

81

85

89

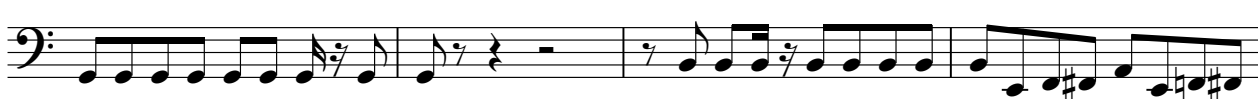

93

97

101

104

108

112

V.S.

116

120

124

128

132

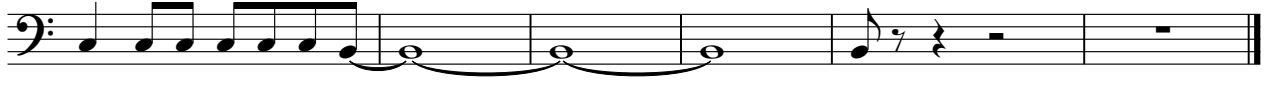

SYNTH DRU

Loverboy - Working for the Weekend

♩ = 147,002609

57

62

3

69

66

MELODY

Loverboy - Working for the Weekend

♩ = 147,002609

11

16

21

26

30

34

37

41

45

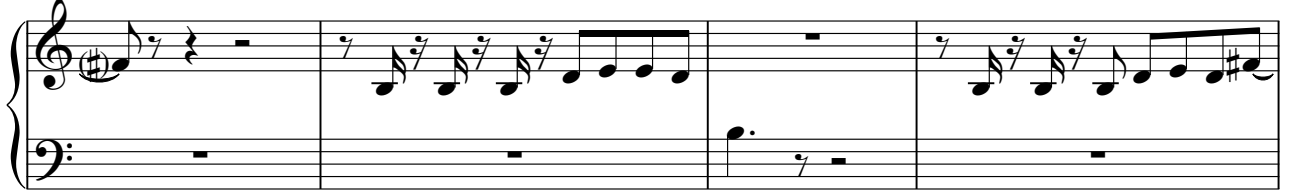

49

60

65

70

74

79

83

♩ = 147,002609

3

8

11

6

20

5

28

32

36

40

44

48

V.S.

53 6

65 5

73

77

81

85

89

93

96

104

112

115

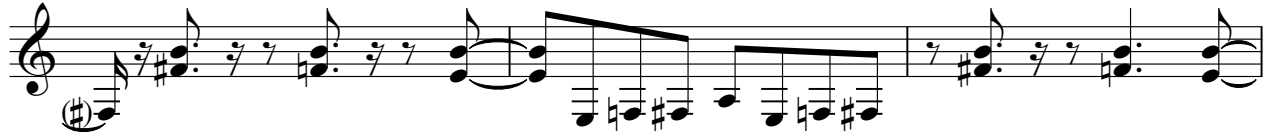

118

121

124

128

Loverboy - Working for the Weekend

SYN STR 1

♩ = 147,002609

3

9

7

19

5

27

15

45

49

14

66

5

74

15

92

95

16

113

117

122

125

♩ = 147,002609

27

31

36

41

31

75

80

85

88

48