

Lovin` Spoonful - Groovin`

♩ = 107,001465

The score is for a 4/4 piece. The drum parts include:

3

Drums

Kick Drum

Closed Hi

Mute High

High Agogo

Low Agogo

High Timb

Piano

Bass

Electric

5

7

9

Drums

Kick Drum

Closed Hi

Mute High

High Agogo

Low Agogo

High Timb

Piano

Bass

11

Drums

Kick Drum

Closed Hi

Mute High

High Agogo

Low Agogo

High Timb

Piano

Bass

13

Drums

Kick Drum

Closed Hi

Mute High

High Agogo

Low Agogo

High Timb

Piano

Bass

Electric

Organ

15

Drums

Kick Drum

Low Agogo

Piano

Bass

Electric

Organ

18

Drums

Kick Drum

Low Agogo

Piano

Bass

Electric

Organ

20

22

Drums

Kick Drum

Closed Hi

Mute High

High Agogo

Low Agogo

High Timb

Piano

Bass

24

26

Drums

Kick Drum

Closed Hi

Mute High

High Agogo

Low Agogo

High Timb

Piano

Bass

31

34

Drums

Kick Drum

Closed Hi

Mute High

High Agogo

Low Agogo

High Timb

Piano

Bass

36

Drums

Kick Drum

Closed Hi

Mute High

High Agogo

Low Agogo

High Timb

Piano

Bass

38

Drums

Kick Drum

Closed Hi

Mute High

High Agogo

Low Agogo

High Timb

Piano

Bass

40

42

Drums

Kick Drum

Closed Hi

Mute High

High Agogo

Low Agogo

High Timb

Piano

Bass

Organ

45

Drums

Kick Drum

Closed Hi

Mute High

High Agogo

Low Agogo

High Timb

Piano

Bass

Organ

48

51

54

Drums

Kick Drum

Closed Hi

Mute High

High Timb

Piano

Bass

56

58

Drums

Kick Drum

Closed Hi

Mute High

High Agog

Low Agogo

High Timb

Piano

Bass

Organ

60

Drums

Kick Drum

Closed Hi

Mute High

High Agog

Low Agogo

High Timb

Piano

Bass

Organ

62

Drums

Kick Drum

Closed Hi

Mute High

High Agog

Low Agogo

High Timb

Piano

Bass

Organ

64

Drums

Kick Drum

Closed Hi

Mute High

High Agogo

Low Agogo

High Timb

Piano

Bass

Organ

65

Drums

Kick Drum

Closed Hi

Mute High

High Agogo

Low Agogo

High Timb

Piano

Bass

Organ

66

Drums

Kick Drum

Closed Hi

Mute High

High Agog

Low Agogo

High Timb

Piano

Bass

Organ

68

Drums

Kick Drum

Closed Hi

Mute High

High Agog

Low Agogo

High Timb

Piano

Bass

Organ

70

72

Drums

Kick Drum

Piano

Bass

Lovin` Spoonful - Groovin`

Drums

♩ = 107,001465

V.S.

Drums

44

48

53

57

61

65

69

Lovin` Spoonful - Groovin`

Kick Drum

♩ = 107,001465

7

13

19

25

31

37

43

49

54

V.S.

2

Kick Drum

59

65

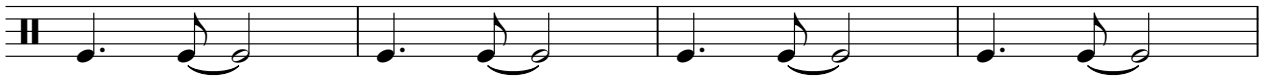

69

Closed Hi

Lovin` Spoonful - Groovin`

♩ = 107,001465

4/4 - | x x x x x x x x | x x x x x x x x | x x x x x x x x | x x x x x x x x

5

x x x x x x x x | x x x x x x x x | x x x x x x x x | x x x x x x x x

9

x x x x x x x x | x x x x x x x x | x x x x x x x x | x x x x x x x x

13

x x x x x x x x | **6** | x x x x x x x x | x x x x x x x x

22

x x x x x x x x | x x x x x x x x | x x x x x x x x | x x x x x x x x

26

x x x x x x x x | x x x x x x x x | **6** | x x x x x x x x

35

x x x x x x x x | x x x x x x x x | x x x x x x x x | x x x x x x x x

39

x x x x x x x x | x x x x x x x x | x x x x x x x x | x x x x x x x x

43

x x x x x x x x | x x x x x x x x | x x x x x x x x | x x x x x x x x

46

x x x x x x x x | x x x x x x x x | **6**

2

Closed Hi

54

58

62

66

69

Mute High

Lovin` Spoonful - Groovin`

♩ = 107,001465

7

13

6

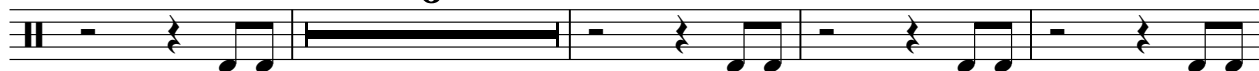

23

28

6

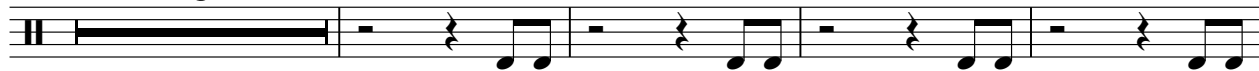

38

44

7

2

Mute High

55

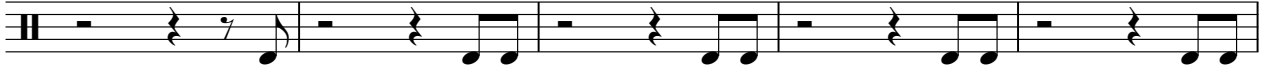

60

66

70

♩ = 107,001465

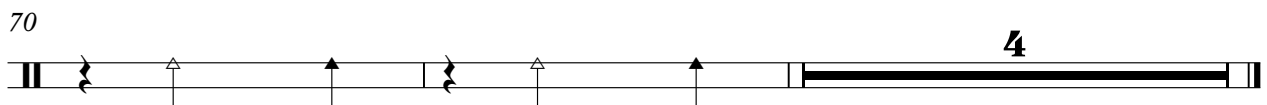
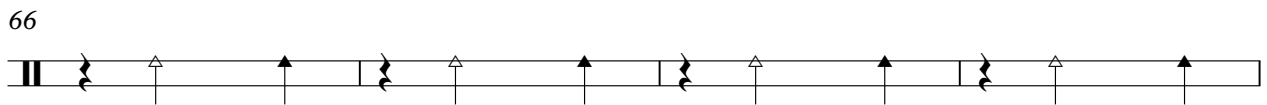
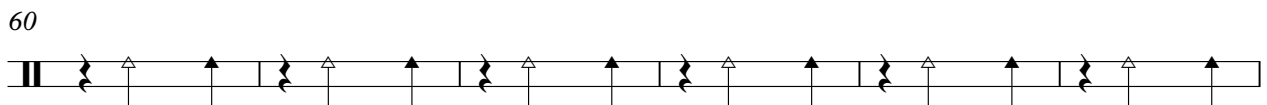
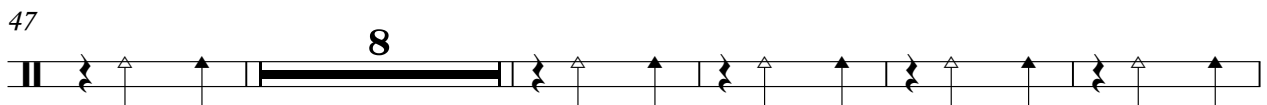
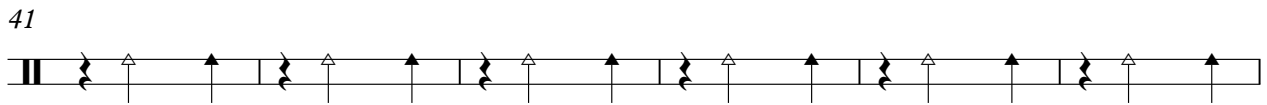
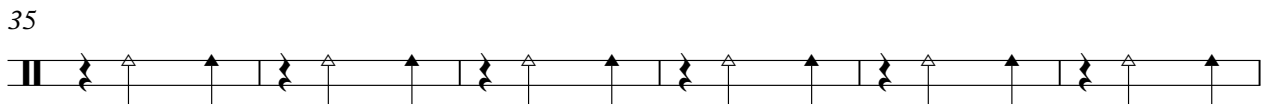
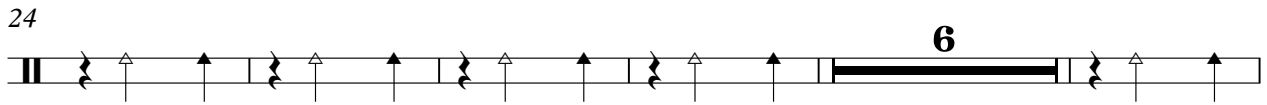
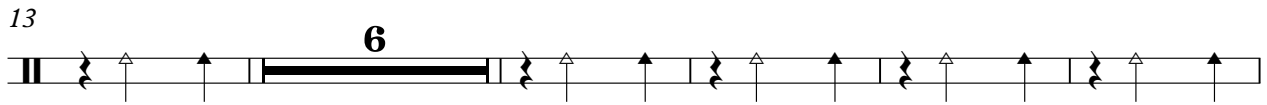
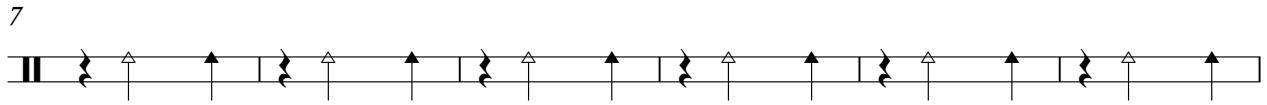
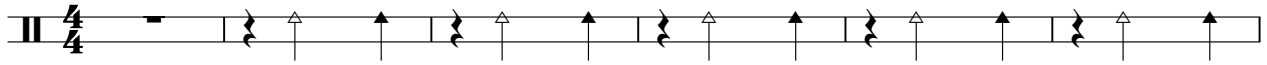

♩ = 107,001465

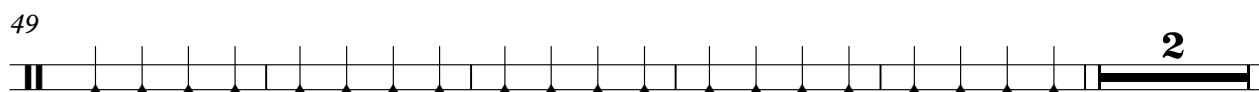
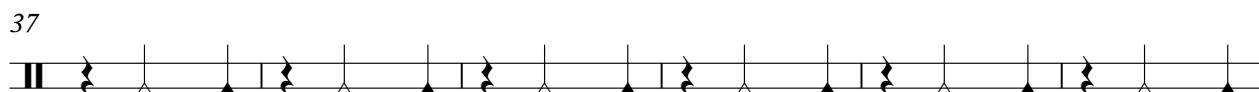
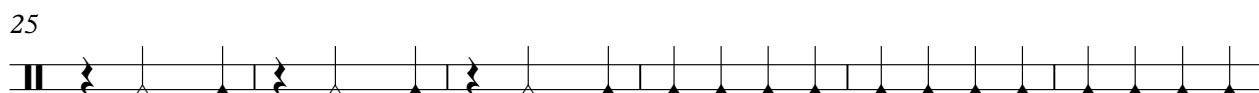
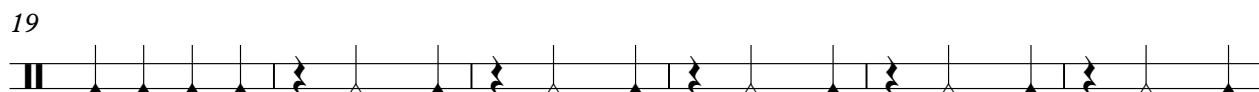
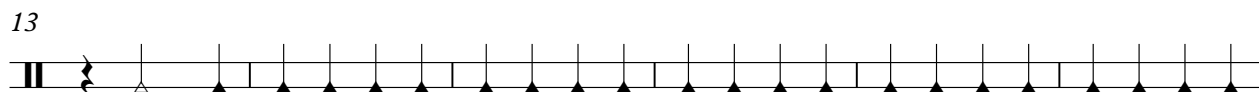
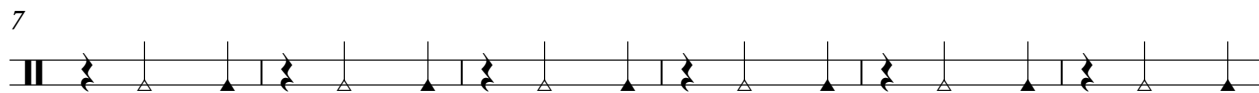

2

Low Agogo

56

62

68

♩ = 107,001465

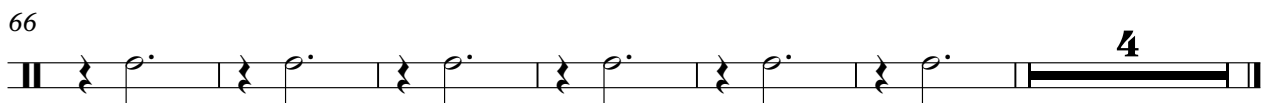
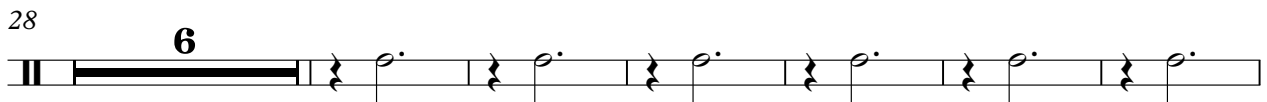
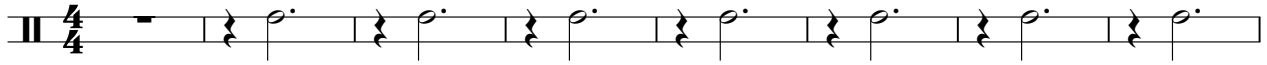

Piano

Lovin` Spoonful - Groovin`

♩ = 107,001465

4

Measures 4-6 of the piano score. The musical patterns continue from the previous system.

6

Measures 7-9 of the piano score. The musical patterns continue from the previous system.

8

Measures 10-12 of the piano score. The musical patterns continue from the previous system.

10

Measures 13-15 of the piano score. The musical patterns continue from the previous system.

12

Measures 16-18 of the piano score. The musical patterns continue from the previous system.

V.S.

14

19

21

23

25

27

31

34

36

38

40

43

47

51

55

57

59

61

63

65

67

69

71

Lovin` Spoonful - Groovin`

Bass

♩ = 107,001465

7

12

18

23

28

33

38

43

48

V.S.

Bass

54

59

63

67

70

Electric

Lovin` Spoonful - Groovin`

♩ = 107,001465

2

6

8

17

8

28

8

31

14

2

48

Electric

52

22

22

Lovin` Spoonful - Groovin`

Organ

♩ = 107,001465

13

20

34

47

54

63

68