

Lovin` Spoonful - Summer In The City 2

♩ = 111,000114

SNARE DRUM

CLOSED H.H

OPEN HIHAT

LOW TOM

STEEL GTR

ACOU BASS

♩ = 111,000114

ORGAN 3

A.PIANO 1

5

SNARE DRUM

BASS DRUM

CLOSED H.H

LOW TOM

CRASH CYMB

STEEL GTR

ACOU BASS

ORGAN 3

A.PIANO 1

6

SNARE DRUM

BASS DRUM

CLOSED H.H

LOW TOM

STEEL GTR

ACOU BASS

ORGAN 3

A.PIANO 1

8

SNARE DRUM

BASS DRUM

CLOSED H.H

LOW TOM

CRASH CYMB

MID TOM

STEEL GTR

ACOU BASS

ORGAN 3

A.PIANO 1

10

SNARE DRUM

BASS DRUM

CLOSED H.H

LOW TOM

CRASH CYMB

STEEL GTR

ACOU BASS

ORGAN 3

A.PIANO 1

13

SNARE DRUM

BASS DRUM

CLOSED H.H

LOW TOM

STEEL GTR

ACOU BASS

ORGAN 3

A.PIANO 1

15

SNARE DRUM

BASS DRUM

CLOSED H.H

LOW TOM

CRASH CYMB

STEEL GTR

ACOU BASS

ORGAN 3

A.PIANO 1

Detailed description of the musical score: The score is for a 7-piece band. The drum set consists of five parts: Snare Drum, Bass Drum, Closed Hi-Hat, Low Tom, and Crash Cymb. The other instruments are Steel Guitar, Acoustic Bass, Organ 3, and A. Piano 1. The score is divided into two measures. In the first measure, the Snare Drum plays a quarter note followed by a sixteenth-note triplet. The Bass Drum plays a quarter note followed by a dotted quarter note. The Closed Hi-Hat plays a continuous eighth-note pattern. The Low Tom plays a quarter note followed by a sixteenth-note triplet. The Crash Cymb is silent. The Steel Guitar plays a series of chords, including a barre with a flat second finger. The Acoustic Bass plays a sequence of notes: quarter, eighth, eighth, quarter, quarter, quarter, quarter. The Organ 3 plays chords in both hands. The A. Piano 1 plays chords in both hands.

17

SNARE DRUM

BASS DRUM

CLOSED H.H

LOW TOM

STEEL GTR

ACOU BASS

ORGAN 3

A.PIANO 1

18

SNARE DRUM

BASS DRUM

CLOSED H.H

LOW TOM

CRASH CYMB

STEEL GTR

ACOU BASS

ORGAN 3

A.PIANO 1

19

SNARE DRUM

BASS DRUM

CLOSED H.H

LOW TOM

STEEL GTR

ACOU BASS

ORGAN 3

A.PIANO 1

20

SNARE DRUM

BASS DRUM

CLOSED H.H

LOW TOM

CRASH CYMB

STEEL GTR

ACOU BASS

ORGAN 3

A.PIANO 1

Detailed description of the musical score: The score is for measures 20-23. The drum set consists of five parts: Snare Drum, Bass Drum, Closed Hi-Hat, Low Tom, and Crash Cymbal. The Snare Drum part has a quarter note on the first beat, a quarter note on the second beat, and a quarter note on the third beat. The Bass Drum part has a quarter note on the first beat, a quarter note on the second beat, and a quarter note on the third beat. The Closed Hi-Hat part has a quarter note on the first beat, a quarter note on the second beat, and a quarter note on the third beat. The Low Tom part has a quarter note on the first beat, a quarter note on the second beat, and a quarter note on the third beat. The Crash Cymbal part has a quarter note on the first beat. The Steel Guitar part has a quarter note on the first beat, a quarter note on the second beat, and a quarter note on the third beat. The Acoustic Bass part has a quarter note on the first beat, a quarter note on the second beat, and a quarter note on the third beat. The Organ 3 part has a quarter note on the first beat, a quarter note on the second beat, and a quarter note on the third beat. The A. Piano 1 part has a quarter note on the first beat, a quarter note on the second beat, and a quarter note on the third beat.

21

SNARE DRUM

BASS DRUM

CLOSED H.H

LOW TOM

STEEL GTR

ACOU BASS

ORGAN 3

A.PIANO 1

23

SNARE DRUM

BASS DRUM

CLOSED H.H.

LOW TOM

CRASH CYMB

MID TOM

STEEL GTR

ACOU BASS

ORGAN 3

A.PIANO 1

25

SNARE DRUM

BASS DRUM

CLOSED H.H

LOW TOM

CRASH CYMB

STEEL GTR

ACOU BASS

ORGAN 3

A.PIANO 1

28

SNARE DRUM

BASS DRUM

CLOSED H.H

LOW TOM

STEEL GTR

ACOU BASS

ORGAN 3

A.PIANO 1

- STEEL GTR:** Features a melodic line with bends and a final flourish.
- A.PIANO 1:** Features a piano part with chords and moving lines.

30

SNARE DRUM

BASS DRUM

CLOSED H.H

LOW TOM

CRASH CYMB

STEEL GTR

ACOU BASS

ORGAN 3

A.PIANO 1

Detailed description of the musical score for page 16, measures 30-31. The score is arranged in a multi-staff format. The top five staves are for the drum kit: SNARE DRUM, BASS DRUM, CLOSED H.H, LOW TOM, and CRASH CYMB. The next three staves are for the melodic instruments: STEEL GTR, ACOU BASS, and ORGAN 3. The bottom staff is for A.PIANO 1. The drum parts show a complex rhythmic pattern. The SNARE DRUM part has a series of eighth notes in the first half of measure 30, followed by a rest in the second half. The BASS DRUM part has a series of eighth notes in the first half of measure 30, followed by a rest in the second half. The CLOSED H.H part has a series of eighth notes in the first half of measure 30, followed by a rest in the second half. The LOW TOM part has a series of eighth notes in the first half of measure 30, followed by a rest in the second half. The CRASH CYMB part has a single crash cymbal hit in the second half of measure 30. The STEEL GTR part has a melodic line with a flat 2nd fret and a bass line with a flat 2nd fret. The ACOU BASS part has a bass line with a flat 2nd fret. The ORGAN 3 part has chords and arpeggiated figures. The A.PIANO 1 part has chords and arpeggiated figures.

32

SNARE DRUM

BASS DRUM

CLOSED H.H

LOW TOM

STEEL GTR

ACOU BASS

ORGAN 3

A.PIANO 1

33

SNARE DRUM

BASS DRUM

CLOSED H.H

LOW TOM

CRASH CYMB

STEEL GTR

ACOU BASS

ORGAN 3

A.PIANO 1

34

SNARE DRUM

BASS DRUM

CLOSED H.H

LOW TOM

STEEL GTR

ACOU BASS

ORGAN 3

A.PIANO 1

36

BASS DRUM

CLOSED H.H

STEEL GTR

ORGAN 3

A.PIANO 1

38

BASS DRUM

CLOSED H.H

RIDE CYMB

STEEL GTR

ORGAN 3

A.PIANO 1

41

BASS DRUM

ACOUBASS

ORGAN 3

A.PIANO 1

44

SNARE DRUM

BASS DRUM

CLOSED H.H

LOW TOM

CRASH CYMB

MID TOM

STEEL GTR

ACOU BASS

ORGAN 3

A.PIANO 1

46

SNARE DRUM

BASS DRUM

CLOSED H.H

LOW TOM

STEEL GTR

ACOU BASS

ORGAN 3

A.PIANO 1

Detailed description of the musical score: The score is divided into two measures, 46 and 47. The drum parts (SNARE DRUM, BASS DRUM, CLOSED H.H, LOW TOM) are in a 2/4 time signature. The SNARE DRUM part features a backbeat pattern. The BASS DRUM part has a steady quarter-note pulse. The CLOSED H.H part consists of a continuous eighth-note pattern. The LOW TOM part has a steady quarter-note pulse. The STEEL GTR part is in a 2/4 time signature and features a complex, rhythmic pattern with many accidentals. The ACOU BASS part is in a 2/4 time signature and features a steady quarter-note pulse. The ORGAN 3 part is in a 6/8 time signature and features a steady quarter-note pulse. The A.PIANO 1 part is in a 2/4 time signature and features a complex, rhythmic pattern with many accidentals.

48

SNARE DRUM

BASS DRUM

CLOSED H.H

LOW TOM

CRASH CYMB

MID TOM

STEEL GTR

ACOU BASS

ORGAN 3

A.PIANO 1

50

SNARE DRUM

BASS DRUM

CLOSED H.H

LOW TOM

CRASH CYMB

STEEL GTR

ACOU BASS

ORGAN 3

A.PIANO 1

53

SNARE DRUM

BASS DRUM

CLOSED H.H

LOW TOM

STEEL GTR

ACOU BASS

ORGAN 3

A.PIANO 1

55

SNARE DRUM

BASS DRUM

CLOSED H.H

LOW TOM

CRASH CYMB

STEEL GTR

ACOU BASS

ORGAN 3

A.PIANO 1

57

SNARE DRUM

BASS DRUM

CLOSED H.H

LOW TOM

STEEL GTR

ACOU BASS

ORGAN 3

A.PIANO 1

Detailed description of the musical score: The score is for measures 57 through 64. The SNARE DRUM part has a pattern of two hits per measure, with the second hit being a snare drum. The BASS DRUM part has a pattern of one hit per measure, with the hit being a bass drum. The CLOSED H.H. part has a pattern of eight hits per measure, with the hits being closed hi-hats. The LOW TOM part has a pattern of two hits per measure, with the hits being low toms. The STEEL GTR part consists of a series of chords with a rhythmic pattern of eighth notes. The ACOU BASS part consists of a series of notes with a rhythmic pattern of eighth notes. The ORGAN 3 part consists of a series of chords with a rhythmic pattern of eighth notes. The A.PIANO 1 part consists of a series of chords with a rhythmic pattern of eighth notes.

58

SNARE DRUM

BASS DRUM

CLOSED H.H

LOW TOM

CRASH CYMB

STEEL GTR

ACOU BASS

ORGAN 3

A.PIANO 1

59

SNARE DRUM

BASS DRUM

CLOSED H.H

LOW TOM

STEEL GTR

ACOU BASS

ORGAN 3

A.PIANO 1

61

BASS DRUM

CLOSED H.H

STEEL GTR

ORGAN 3

A.PIANO 1

63

BASS DRUM

CLOSED H.H

RIDE CYMB

STEEL GTR

ORGAN 3

A.PIANO 1

66

BASS DRUM

CLOSED H.H

ACOU BASS

ORGAN 3

A.PIANO 1

69

SNARE DRUM

BASS DRUM

CLOSED H.H

LOW TOM

CRASH CYMB

MID TOM

STEEL GTR

ACOU BASS

ORGAN 3

A.PIANO 1

71

SNARE DRUM

BASS DRUM

CLOSED H.H

LOW TOM

STEEL GTR

ACOU BASS

ORGAN 3

A.PIANO 1

73

SNARE DRUM

BASS DRUM

CLOSED H.H

LOW TOM

CRASH CYMB

MID TOM

STEEL GTR

ACOU BASS

ORGAN 3

A.PIANO 1

75

SNARE DRUM

BASS DRUM

CLOSED H.H

LOW TOM

CRASH CYMB

STEEL GTR

ACOU BASS

ORGAN 3

A.PIANO 1

78

SNARE DRUM

BASS DRUM

CLOSED H.H

LOW TOM

STEEL GTR

ACOU BASS

ORGAN 3

A.PIANO 1

80

SNARE DRUM

BASS DRUM

CLOSED H.H

OPEN HIHAT

LOW TOM

CRASH CYMB

STEEL GTR

ACOU BASS

ORGAN 3

A.PIANO 1

SNARE DRUM

Lovin` Spoonful - Summer In The City 2

♩ = 111,000114

4/4

7

13

19

25

30

35

47

53

58

2

SNARE DRUM

69

75

79

BASS DRUM

Lovin` Spoonful - Summer In The City 2

♩ = 111,000114

4

10

16

22

28

34

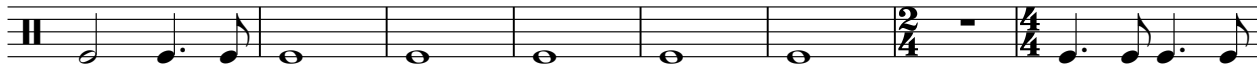

42

48

54

59

2

BASS DRUM

66

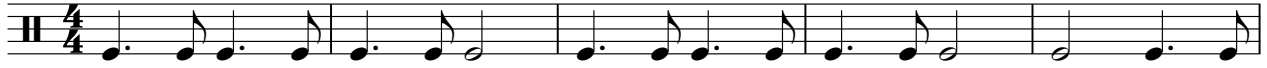

71

77

Lovin` Spoonful - Summer In The City 2

CLOSED H.H

♩ = 111,000114

6

10

14

18

22

26

30

34

38

V.S.

2

CLOSED H.H

44

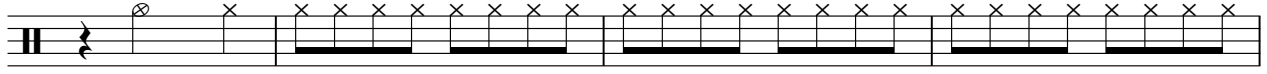

48

52

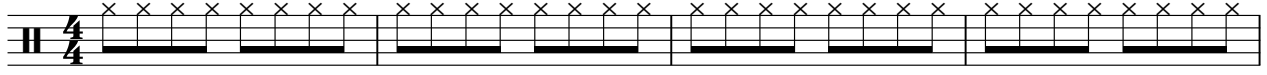

56

60

63

69

73

77

79

OPEN HIHAT

Lovin` Spoonful - Summer In The City 2

♩ = 111,000114

3 6 14

|| 4/4 | 4/4 | 2/4 | 4/4 | 2/4 | 4/4 |

27

13 10 13

|| 4/4 | 2/4 | 4/4 | 2/4 | 4/4 | 2/4 |

65

10 4

|| 2/4 | 4/4 | 2/4 | 4/4 | 4/4 | 4/4 |

LOWTOM

Lovin` Spoonful - Summer In The City 2

♩ = 111,000114

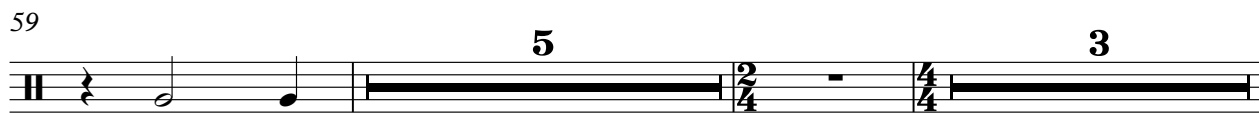

2

LOW TOM

69

75

79

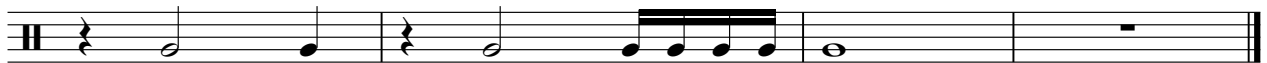

RIDE CYMB

Lovin` Spoonful - Summer In The City 2

♩ = 111,000114

10 14 12

39 10 12

64 10 6

CRASH CYMB

Lovin` Spoonful - Summer In The City 2

♩ = 111,000114

4 3

13 3 3

25 3 6

40 4 3

53 3 6 4

70 3

77 3

MID TOM

Lovin` Spoonful - Summer In The City 2

♩ = 111,000114

7 2 11

23 2 13 3

44 3 2

52 13 3

70 3 2 6

STEEL GTR

Lovin` Spoonful - Summer In The City 2

♩ = 111,000114

5

7

10

13

16

18

20

22

25

V.S.

28

31

33

35

38

44

47

50

53

56

58

60

63

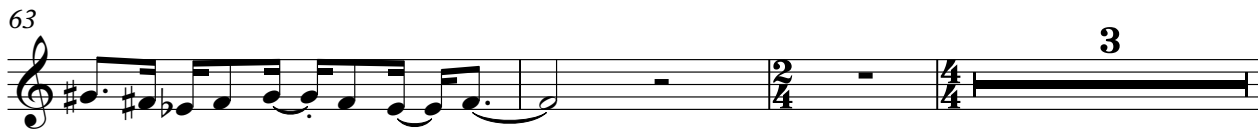

69

72

75

78

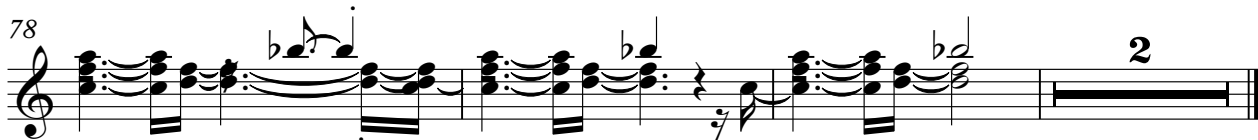

ACOU BASS

Lovin` Spoonful - Summer In The City 2

♩ = 111,000114

7

13

18

24

29

33

5

41

46

52

57

67

72

78

ORGAN 3

Lovin` Spoonful - Summer In The City 2

♩ = 111,000114

7

13

18

23

28

V.S.

33

41

48

53

58

66

73

78

A.PIANO 1

Lovin` Spoonful - Summer In The City 2

♩ = 111,000114

6

9

14

17

19

22

27

31

33

V.S.

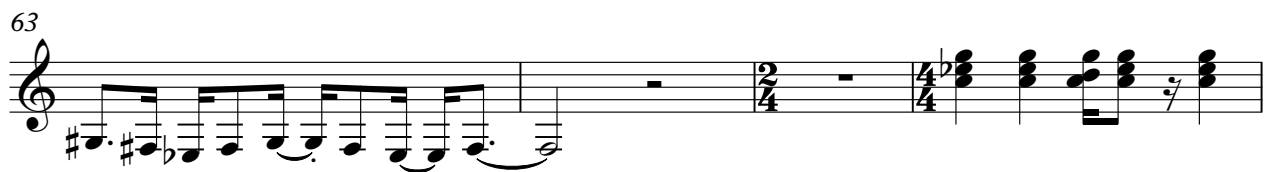
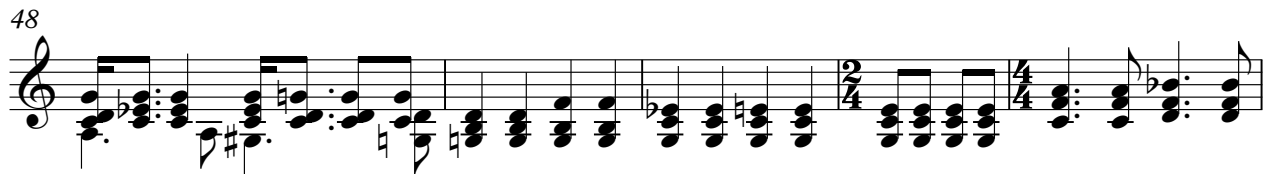

67

71

74

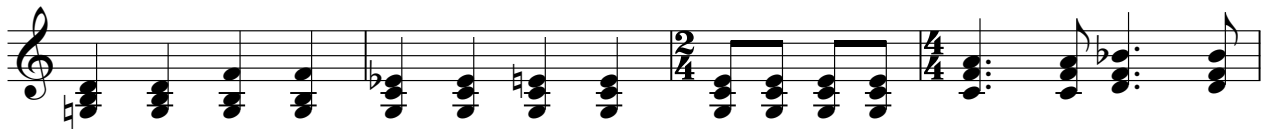

78

