

Lowland Trio - Ole Ole Ole Ole We Are The Champions 2

♩ = 126,000130

Baroque Trumpet

Percussion

Jazz Guitar

Jazz Guitar

Kora

5-string Electric Bass

Tape Sampler Keyboard [Brass]

Tape Sampler Keyboard [Strings]

Lead 8 (Bass + Lead)

♩ = 126,000130

6

Perc.

J. Gtr.

Kora

E. Bass

Tape Smp. Brs.

Tape Smp. Str.

10

Perc.

J. Gtr.

J. Gtr.

Kora

E. Bass

Tape Smp. Brs.

Tape Smp. Str.

12

14

16

Bar. Tpt.

Perc.

J. Gtr.

Kora

E. Bass

Tape Smp. Brs

Tape Smp. Str

18

Bar. Tpt.

Perc.

J. Gtr.

Kora

E. Bass

Tape Smp. Str

20

Bar. Tpt. Perc. J. Gtr. Kora E. Bass Tape Smp. Brs Tape Smp. Str

22

Perc. J. Gtr. Kora E. Bass Tape Smp. Brs Tape Smp. Str

24

Perc.

J. Gtr.

Kora

E. Bass

Tape Smp. Brs

Tape Smp. Str

27

Perc.

J. Gtr.

Kora

E. Bass

Tape Smp. Brs

Tape Smp. Str

Lead 8

29

Perc.

J. Gtr.

Kora

E. Bass

Tape Smp. Brs

Tape Smp. Str

Lead 8

31

Perc.

J. Gtr.

Kora

E. Bass

Tape Smp. Brs

Tape Smp. Str

Lead 8

33

Perc.

J. Gtr.

Kora

E. Bass

Tape Smp. Brs

Tape Smp. Str

Lead 8

35

Perc.

J. Gtr.

Kora

E. Bass

Tape Smp. Brs

Tape Smp. Str

Lead 8

38

Perc.

Kora

E. Bass

Tape Smp. Brs

Lead 8

41

Bar. Tpt.

Perc.

J. Gtr.

Kora

E. Bass

Tape Smp. Brs

Tape Smp. Str

Lead 8

43

Perc.

J. Gtr.

J. Gtr.

Kora

E. Bass

Tape Smp. Brs

Tape Smp. Str

Lead 8

45

Bar. Tpt.

Perc.

J. Gtr.

J. Gtr.

Kora

E. Bass

Tape Smp. Brs

Tape Smp. Str

Lead 8

47

Perc.

J. Gtr.

J. Gtr.

Kora

E. Bass

Tape Smp. Brs

Tape Smp. Str

Lead 8

49

Bar. Tpt.

Perc.

J. Gtr.

J. Gtr.

Kora

E. Bass

Tape Smp. Brs

Tape Smp. Str

Lead 8

51

Perc.

J. Gtr.

J. Gtr.

Kora

E. Bass

Tape Smp. Brs

Tape Smp. Str

Lead 8

53

Bar. Tpt.

Perc.

J. Gtr.

Kora

E. Bass

Tape Smp. Brs

Tape Smp. Str

Lead 8

55

Perc.

J. Gtr.

Kora

E. Bass

Tape Smp. Brs

Tape Smp. Str

Lead 8

57

Perc.

J. Gtr.

Kora

E. Bass

Tape Smp. Str

59

Bar. Tpt.

Perc.

J. Gtr.

Kora

E. Bass

Tape Smp. Str

61

Bar. Tpt.
Perc.
J. Gtr.
Kora
E. Bass
Tape Smp. Str

63

Bar. Tpt.
Perc.
J. Gtr.
Kora
E. Bass
Tape Smp. Brs
Tape Smp. Str

65

67

70

72

74

76

79

Perc.

J. Gtr.

Kora

E. Bass

Tape Smp. Brs

Tape Smp. Str

82

Perc.

J. Gtr.

Kora

E. Bass

Tape Smp. Brs

Tape Smp. Str

Lead 8

85

Bar. Tpt.

Perc.

J. Gtr.

Kora

E. Bass

Tape Smp. Brs

Tape Smp. Str

Lead 8

87

- Perc.**: Features a rhythmic pattern of eighth notes with 'x' marks above them, indicating a specific percussive sound.
- Kora**: Features a rhythmic pattern of eighth notes, similar to the first guitar staff.
- E. Bass**: Shows a bass line with a sequence of notes: G2, F2, G2, F2, G2, F2, G2, F2.
- Tape Smp. Brs**: Shows a melodic line with a sequence of notes: G2, F2, G2, F2, G2, F2, G2, F2.
- Tape Smp. Str**: Shows a sustained chord or texture, likely a string texture, with a long note.
- Lead 8**: Shows a melodic line with a sequence of notes: G2, F2, G2, F2, G2, F2, G2, F2.

89

Bar. Tpt.

Perc.

J. Gtr.

Kora

E. Bass

Tape Smp. Brs

Tape Smp. Str

Lead 8

91

93

Bar. Tpt.

Perc.

J. Gtr.

Kora

E. Bass

Tape Smp. Brs

Tape Smp. Str

Lead 8

95

- Perc.**: Features a complex rhythmic pattern with 'x' marks above the staff, indicating specific percussive hits.
- E. Bass**: A bass line with a steady rhythmic pattern.

97

Bar. Tpt.
Perc.
J. Gtr.
Kora
E. Bass
Tape Smp. Brs
Tape Smp. Str
Lead 8

99

Perc.
J. Gtr.
Kora
E. Bass
Tape Smp. Brs
Tape Smp. Str
Lead 8

102

106

109

Perc.

J. Gtr.

J. Gtr.

Kora

E. Bass

Tape Smp. Brs

Tape Smp. Str

Lead 8

112

Bar. Tpt.

Perc.

J. Gtr.

Kora

E. Bass

Tape Smp. Brs

Tape Smp. Str

Lead 8

114

Perc.

J. Gtr.

J. Gtr.

Kora

E. Bass

Tape Smp. Brs

Tape Smp. Str

Lead 8

116

Bar. Tpt.

Perc.

J. Gtr.

Kora

E. Bass

Tape Smp. Brs

Tape Smp. Str

Lead 8

118

Perc.

J. Gtr.

Kora

E. Bass

Tape Smp. Brs

Tape Smp. Str

Lead 8

120

Bar. Tpt.

Perc.

J. Gtr.

Kora

E. Bass

Tape Smp. Str

Baroque Trumpet

Lowland Trio - Ole Ole Ole Ole We Are The Champions

♩ = 126,000130

13

18

21

46

51

60

85

93

108

116

Lowland Trio - Ole Ole Ole Ole We Are The Champions

Percussion

♩ = 126,000130

V.S.

45

49

53

57

61

65

69

73

77

82

86

90

94

98

102

107

111

115

119

♩ = 126,000130

6

10

13

16

19

22

25

28

31

34

37 **4**

43

46

49

52

55

58

61

64

67

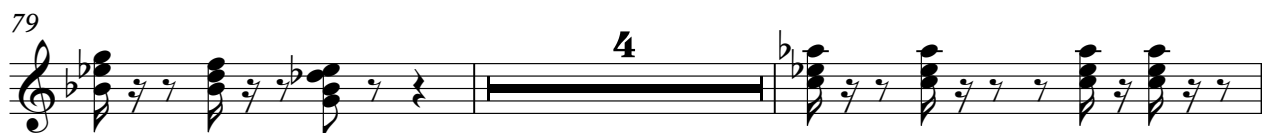

♩ = 126,000130

7

3

12

16

28

2

48

2

3

3

53

34

3

2

91

2

96

13

112

2

7

♩ = 126,000130

6

11

14

17

20

23

26

29

32

35

5-string Electric Bass

Lowland Trio - Ole Ole Ole Ole We Are The Champions

♩ = 126,000130

6

12

18

24

30

35

40

45

50

56

V.S.

59

64

70

76

81

85

90

96

101

109

4

115

119

Tape Sampler Keyboard [Brass] Lowland Trio - Ole Ole Ole Ole We Are The Champions

♩ = 126,000130

5

11

17 3

23

27

30

34

38

42

48

V.S.

54 6

64

68

72

76

80

83

88

93

98 2

Tape Sampler Keyboard [Strings] Lowland Trio - Ole Ole Ole Ole We Are The Champions

♩ = 126,000130

6

14

23

31

37

4

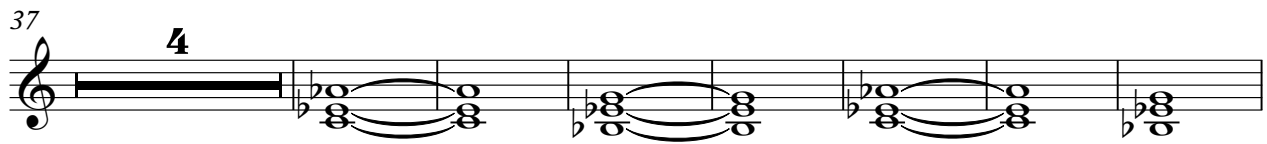

48

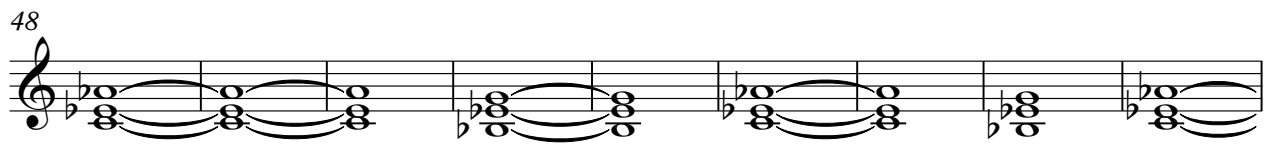

57

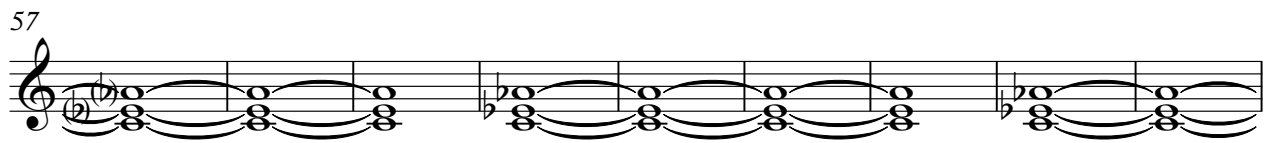

66

V.S.

74

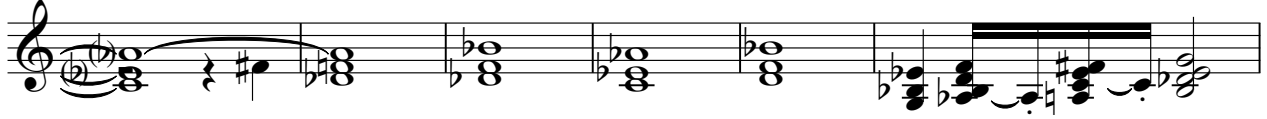

80

91

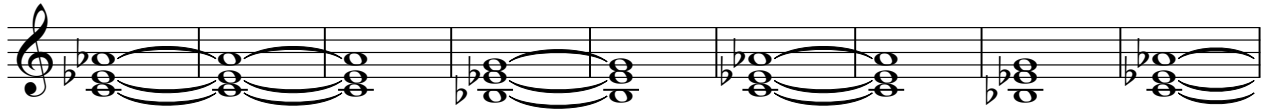

100

109

116

[Unnamed (2 lines)]

Lowland Trio - Ole Ole Ole Ole We Are The Champions

♩ = 126,000130

4/4

120

