

LOZOoS - D2A

♩ = 109,999908

Sequenced By Jace

8/11/05

LOZ: Oracle of Seasons

Dungeon 2, Arrangement

4

Sequenced By Jace

8/11/05

LOZ: Oracle of Seasons

Dungeon 2, Arrangement

7

Sequenced By Jace

8/11/05

LOZ: Oracle of Seasons

Dungeon 2, Arrangement

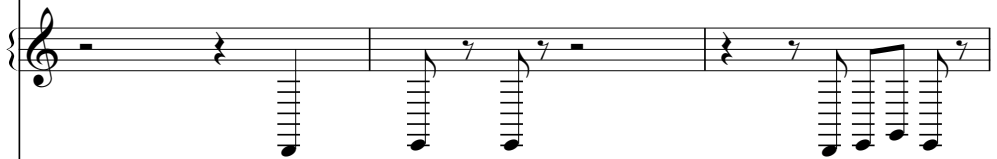

10

Sequenced By Jace

8/11/05

LOZ: Oracle of Seasons

Dungeon 2, Arrangement

13

Sequenced By Jace

8/11/05

A treble staff starting with a single note in the first measure, followed by rests in the remaining measures.

LOZ: Oracle of Seasons

Dungeon 2, Arrangement

16

8/11/05

LOZ: Oracle of Seasons

Dungeon 2, Arrangement

D

19

8/11/05

LOZ: Oracle of Seasons

Dungeon 2, Arrangement

22

8/11/05

LOZ: Oracle of Seasons

Dungeon 2, Arrangement

25

8/11/05

LOZ: Oracle of Seasons

Dungeon 2, Arrangement

31

8/11/05

LOZ: Oracle of Seasons

Dungeon 2, Arrangement

34

Dungeon 2, Arrangement

37

Dungeon 2, Arrangement

40

Dungeon 2, Arrangement

43

Dungeon 2, Arrangement

45

LOZOoS - D2A

--

♩ = 109,999908

6

11

15

31

LOZOoS - D2A

--

♩ = 109,999908

31

35

39

43

45

LOZOoS - D2A

--

♩ = 109,999908

22

26

19

8/11/05

LOZOoS - D2A

♩ = 109,999908

LOZOoS - D2A

--

♩ = 109,999908

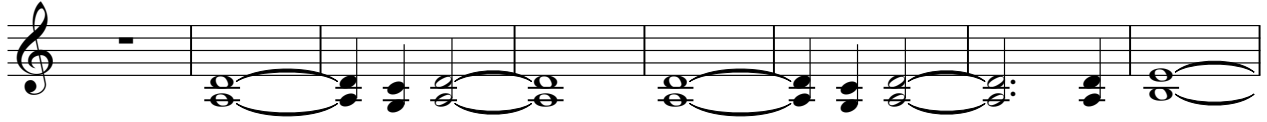

LOZOoS - D2A

--

♩ = 109,999908

31

35

39

43

45

LOZOoS - D2A

--

♩ = 109,999908

31

35

39

43

45

LOZ: Oracle of Seasons

LOZOoS - D2A

♩ = 109,999908

Dungeon 2, Arrangement

LOZOoS - D2A

♩ = 109,999908

6

11

16

20

25

30

34

39

42

4

LOZOoS - D2A

--

♩ = 109,999908

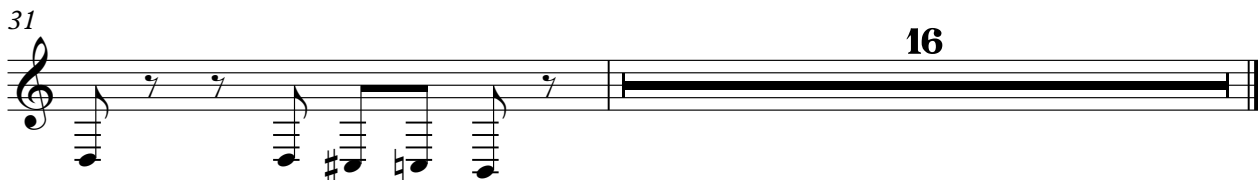

LOZOoS - D2A

--

♩ = 109,999908

31

35

40

4

LOZOoS - D2A

--

♩ = 109,999908

31

35

39

43

45

LOZOoS - D2A

--

♩ = 109,999908

13 **31**

LOZOoS - D2A

--

♩ = 109,999908

16

20

24

28

31

16
