

Backstreet Boys - Never Let Go

$\text{♩} = 65,000069$

Horn in F

Percussion

Sequenced by MLII

$\text{♩} = 65,000069$

Viola

MLII Productions

4

Hn.

Perc.

Sequenced by MLII

E. Piano

Vla.

MLII Productions

6

Hn.

Perc.

Sequenced by MLII

E. Piano

Vla.

MLII Productions

8

Hn.

Perc.

Sequenced by MLII

E. Piano

Vla.

MLII Productions

9

Hn.

Perc.

Sequenced by MLII

E. Piano

Vla.

MLII Productions

10

Hn.

Perc.

Sequenced by MLII

E. Piano

Vla.

MLII Productions

12

Hn.

Perc.

Sequenced by MLII

E. Piano

Vla.

MLII Productions

13

Perc.

Sequenced by MLII

E. Piano

MLII Productions

15

Perc. 

Sequenced by MLII 

E. Piano 

MLII Productions 

16

Perc. 

Sequenced by MLII 

E. Piano 

MLII Productions 

17

Perc. 

Sequenced by MLII 

E. Piano 

MLII Productions 

19

Perc.  Sequenced by MLII  E. Piano  MLII Productions 

20

Perc.  Sequenced by MLII  E. Piano  MLII Productions 

21

Perc.  Sequenced by MLII  E. Piano  MLII Productions 

23

Perc.

Sequenced by MLII

E. Piano

MLII Productions

24

Perc.

Sequenced by MLII

E. Piano

MLII Productions

25

Hn.

Perc.

Sequenced by MLII

E. Piano

Vla.

MLII Productions

26

Hn.

Perc.

Sequenced by MLII

E. Piano

Vla.

MLII Productions

28

Hn.

Perc.

Sequenced by MLII

E. Piano

Vla.

MLII Productions

29

Hn.

Perc.

Sequenced by MLII

E. Piano

Vla.

MLII Productions

30

Hn.

Perc.

Sequenced by MLII

E. Piano

Vla.

MLII Productions

32

Hn.

Perc.

Sequenced by MLII

E. Piano

Vla.

MLII Productions

33

Perc. 

Sequenced by MLII 

E. Piano 

MLII Productions 

35

Perc. 

Sequenced by MLII 

E. Piano 

MLII Productions 

36

Perc. 

Sequenced by MLII 

E. Piano 

MLII Productions 

37

Perc. 

Sequenced by MLII 

E. Piano 

MLII Productions 

39

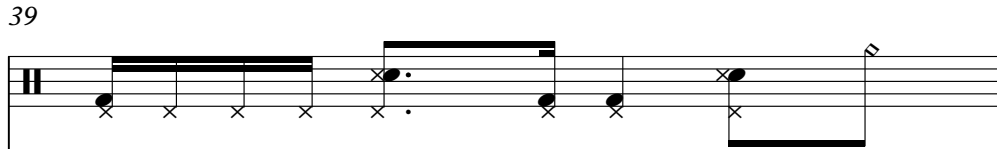
Perc. 

Sequenced by MLII 

E. Piano 

MLII Productions 

40

Perc. 

Sequenced by MLII 

E. Piano 

MLII Productions 

41

Perc. 

Sequenced by MLII 

E. Piano 

MLII Productions 

43

Perc. 

Sequenced by MLII 

E. Piano 

MLII Productions 

44

Perc. 

Sequenced by MLII 

E. Piano 

MLII Productions 

45

Hn.

Perc.

Sequenced by MLII

E. Piano

Vla.

MLII Productions

46

Hn.

Perc.

Sequenced by MLII

E. Piano

Vla.

MLII Productions

48

Hn.

Perc.

Sequenced by MLII

E. Piano

Vla.

MLII Productions

49

Hn.

Perc.

Sequenced by MLII

E. Piano

Vla.

MLII Productions

50

Hn.

Perc.

Sequenced by MLII

E. Piano

Vla.

MLII Productions

52

Hn.

Perc.

Sequenced by MLII

E. Piano

Vla.

MLII Productions

Horn in F

Backstreet Boys - Never Let Go

♩ = 65,000069

Backstreet Boys - Never Let Go

Percussion

♩ = 65,000069

2

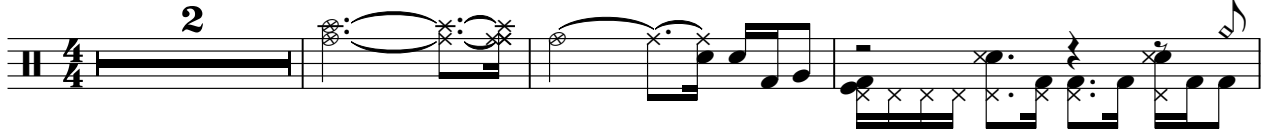

6

9

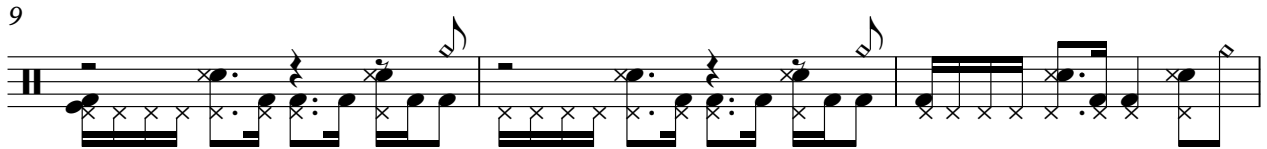

12

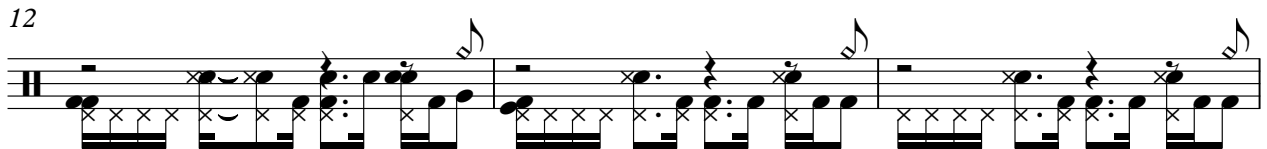

15

18

21

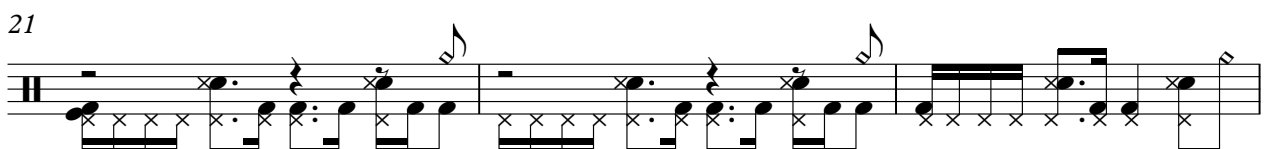

24

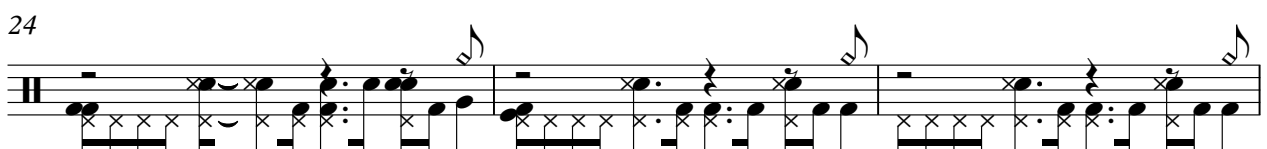

27

30

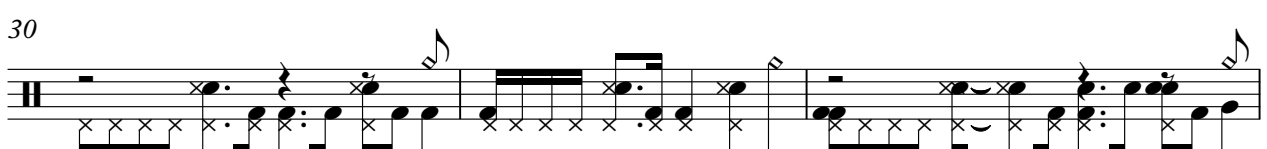

V.S.

33

36

39

42

45

48

50

34

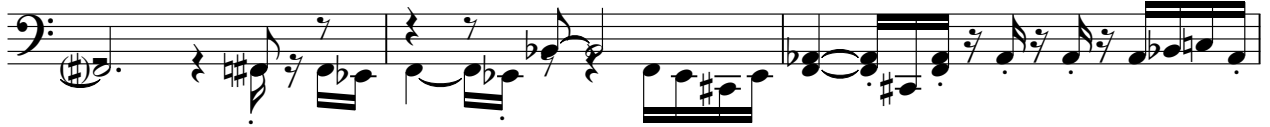

37

40

43

46

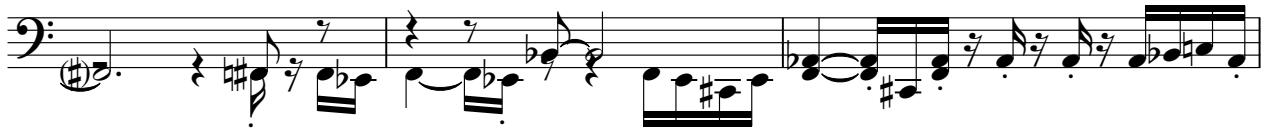

49

51

Backstreet Boys - Never Let Go

Electric Piano

♩ = 65,000069

4

4

8

11

14

17

20

V.S.

41

44

47

50

Viola

Backstreet Boys - Never Let Go

♩ = 65,000069

2

9

12

27

33

12

48

♩ = 65,000069

2

8

13

19

24

29

35

40

45

49